Parts, Complete—28 Pages

Part I—General News Sheet—16 Pages.

The Los Angeles Times

MINIMUM TEMPERATURES: Boston, 18; New York, 24; Washington, 28; Pittsburg, 24; Cincinnati, 24; Chicago, 22; Kansas City, 18; St. Paul, 10; Jacksonville, 60; LOS ANGELES, 48

ANNUM, $9.00 | Per Month, 75 Cents, or 2 1-2 Cents a Copy.

WEDNESDAY MORNING, MARCH 14, 1906.

On All News Stands, Trains and Streets. | 5 CENTS

THE WEATHER.

BRIEF REPORT.

...For Los Angeles and vicinity, mostly light showers; light winds.

...Maximum temperature 48 deg. Wind 5 a. m., 8 miles; 5 p. m., west; 8 miles. At midnight the temperature was partly cloudy.

...At 5 a. m. the temperature was 48 deg.

...For San Francisco and vicinity, light showers; light winds.

Weather Bureau report will be found on Part II.

CONTENTS OF THE NEWS IN TODAY'S ISSUE OF The Times.

INDEX.

...Cost in Traction Slump.
...Mutual Union That Failed.
...Big Supplies of Coal.
...Wind for Brokers.
...of the Pacific Slope.
...National Capital.
...Beds Talk Murder.
...Butte Is Rich Game.
...Classified Advertising.
...Boy in Phoenix Town.
...Births; Vital Record.

...Santa Cruz County Hope.
...Apple Desert Idea.
...Down on "Jag Car."
...Harbor Service: Official Doings.
...Shooting World.
...Editorial Page: Pen Points.
...Clubs: Clubs of Woman's Clubs.
...Society in Los Angeles Society.
...Work and Isolate.
...Problems of Human Life.
...Ready to Cut Off.
...Finance and Commerce.
...Labor: Real Estate Transfers.

SYNOPSIS.

...Drunken hoodlums make ...on Garvanza car, pas... narrow escape....Superintendent trying boulevard law on dusty highways....Southern...largest apple orchard ...Final proofs on land ...Y.M.C.A. in prospect. ...Police Commission ...young gangsters....Southbound coaster ...southeast, six injured. ...Improvement await fire... violators....Smallest ...entered in Driving Club ...Pittsburgh, vet... trial nearing ...Summer instantly ...Echo Park Lake ...Police Court ...three-kissing ques... must go back to ...encouraging anar... meeting ever here. ...enthusiastically welcomes ...Garfield captures song ...

CALIFORNIA. See ...Petition is pre... of California for the ...Johns, convicted of ...Sheriff....Heavy ...in the mountains ...Merchants of ...start to rebuild ...by fire....J. N. ...arrest at San ...charged with forgery. ...Capt. Rees of the ...by the Drumcraig. ...body found in San ...nearly cut off. ...Dr. E. L. Irvine at ...shows that he did not ...

...Rev. N. E. Clemensen ...of two women whom he ...of Senator Smoot. ...speaks at Jackson, Miss., ...session of the Legisla... ...Dowie's wife ...as result of his not hav... ...of facts about church ...well at Caney, ...Louis De Lange ...murdered at New York, ...no evidence of his sis... ...brokers in New ...removal by decision of ...who declares all ...are to be taxed two ...

...President shows a ...veterans" by ap... ...for Pacific Grove ...

...Converts to new Cath... ...Toledo, engage in ...horsewhip church in ...officials who wish ...Nephew of the ...Prim-Rivera, knocks ...Eulate at Madrid for ...army in Philippines ...Russia show ...synthetic of their rights. ...Hamburg causes wa... ...overflow, flooding ...driving vessels ashore. ...in Russia are or... ...steamer Colne ...Dutch coast, twelve ...being drowned....Argen... ...and the republic ...disturbed state since the ...death.

...BUNCOED? ...to San Francisco With ...but Fails to ...Hold It.

...TO THE TIMES.] ...MEXICO, March 13.—[Ex... ...] Abe Nathan, who ...Sacramento and who ...under for bunco man, ...is a bunco man, ...from Los Angeles ...with a draft on the ...for $50. He ...and the latter, ...the southerner a ...manager, with the aid ...to get possession of the ...

...was stopped, and ...guaranteed by Billy ...boat. By watching ...Nathan was captured.

...Overs

...Overs go on, troubles ...

...er shoes are ... because the ... every man and ... can be supplied ... ferent Walk-Over ... shoe shown herewith ... dress shoe for ... model, patent ... ll mat calf upper ... single sole and ... stay. $4 the pair. ... prepaid 25c extra ...re than 150 other ... men and women. ... $4 the pair.

Send for style book.

WALK-OVER SHOE CO.
111 South Spring St.
Cor. 4th and Spring
F. F. WRIGHT & CO.
Los Angeles Store
924 S. Spring St.

...eta Ribbons at ...

...able to purchase No. 9 ... price. It is a special ... the factory and is ... sold at 25c. These ribbons ... printed Taffetas; black, ... in the plain, and white ... prints in floral designs ... for hair bows or trimming ... for Wednesday only, none ... mited amount to any ...

World's Tab ... of longitude ... ; every parallel ... East to West; ... of every clime ...

eeda Biscuit

...m all in the elements ...perfect world-food ...

...a dust tight, ...isture-proof package ...

BISCUIT COMPANY

SLUMP IN TRACTION.

Chicago Speculators Lose Millions.

Decision of Supreme Court a Hard Blow and Railway Stock Goes Down.

Morgan-Hollins Syndicate and Other Financiers Affected Greatly.

Charles G. Gates and the Brokers Following Him Terrific Losers.

[BY DIRECT WIRE TO THE TIMES.]

CHICAGO, March 13.—Prices of the Chicago Traction stocks suffered severely today on both the New York and Chicago stock exchanges. In New York the price of Union Traction common broke almost in half, dropping from 11 7-8 to 7 5-8. The preferred stock, which closed last night at 46, declined to 30. West Chicago showed a decline of 15 points from a close of 55 last night, and North Chicago was down 23 points. There were no sales of the stock of the Chicago City Railway yesterday, and the last quotation prior to the opening of the stock exchanges today was 193 1-2. It changed ownership at 179.

It is estimated by local financiers that the decision of the Supreme Court has wiped out franchises belonging to the United Traction Company, valued as anywhere from $30,000,000 to $35,000,000.

CHICAGO, March 13.—[Exclusive Dispatch.] Millions of dollars were lost today in the terrific slump in Traction stock which followed the announcement of the United States Supreme Court's decision, wiping out the 99-year claim of the Chicago street car corporations.

The heaviest loss was borne by the Morgan-Hollins syndicate, which recently took over the stock of the Chicago City Railway Company, numbering 190,000 shares. Many Chicago financiers, members of the syndicate, were affected.

In the crash in Chicago City Railway stock alone today, at the opening of the market, $2,945,000 was lost by the drop of 15 1-2 points, marking the wiping-out of actual values to that amount which the stockholders must bear.

GATES A HEAVY LOSER.

In addition to this grave reverse, Charles G. Gates and other brokers who follow him lost more millions because of their misguided plunge on Chicago Union Traction Company stock on reports from a Representative watching the case in Washington, who only waited to hear the preamble of the decision to wire that the Supreme Court had upheld the 99-year franchise claims instead of destroying them.

As soon as the telegram was received in Chicago and New York offices, a rush was made to buy Union Traction for a killing, and thousands of shares had been acquired by the Gates crowd before other buyers discovered what was going on.

The buying continued until just before the session closed, when it was suddenly discovered that the tip was wrong.

YERKES FORTUNE SUFFERS.

In the crash today the fortune of Charles T. Yerkes suffered heavily. The Consolidated Traction bonds held by the Yerkes estate as the purchase price for the Suburban Traction System were guaranteed by the Union Traction Company. Underlying these is another issue, guaranteed by the North and West Chicago companies. From an authoritative source it is learned that not a sufficient amount of tangible property and unexpired franchise remain to come anywhere near the bonded obligations of these two underlying corporations.

MARSHALL FIELD ESTATE.

Ninety-five per cent. of the City Railway Company shares are held by the Hollins syndicate. The estate of Marshall Field is said to be more largely represented in this syndicate than any other Chicago interest.

MILLIONS IN M'ADOO TUNNELS.

NEW YORK, March 13.—The Herald today says that Wall street learned yesterday that the bankers financing the two Hudson-river tunnels commonly known as the McAdoo tunnels, have crystallized their plans into a scheme calling for the issue of $150,000,000 of securities.

ANDY'S SPELLING REFORM.

British Writers Do Not Take Kindly to the Carnegie Idea of Remodeling English.

[BY DIRECT WIRE TO THE TIMES.]

LONDON, March 13.—[Exclusive Dispatch.] The Standard this morning prints interviews with English authors on the subject of Carnegie's subsidizing of the spelling reform movement in America. Algernon Charles Swinburne says: "It is a monstrous, barbarous absurdity."

H. Rider Haggard says: "The language written by the translators of the Bible and Shakespeare is quite good enough."

George Bernard Shaw declares: "It took the combined efforts of Peter the Great, Julius Caesar and Pope Gregory to revise the calendar. How can Mr. Carnegie, with all his millions, and even possibly the assistance of Sir Henry Campbell-Bannerman, hope to revise the English language. Our ideas of grammar are good; our spelling is damnable."

Robert Carr says: "Any attempt to alter the spelling system is rot."

According to Sir Arthur Conan Doyle, "an improved version might become universal, but it would cease to be the English language."

STATE SENATE PAYS RESPECTS.

RESOLUTIONS ON DEATH OF MISS ANTHONY ADOPTED.

Arrangements Completed for the Funeral Tomorrow—Rev. Dr. Anna Shaw and Carrie Chapman Catt to Deliver Eulogies—Young Women from the University of Rochester for Pallbearers.

[BY DIRECT WIRE TO THE TIMES.]

ROCHESTER (N. Y.) March 13.—[Exclusive Dispatch.] A Unitarian clergyman will officiate at the funeral services of Susan B. Anthony. He is Rev. Dr. William C. Gannett of this city, son of one of the most distinguished clergymen that his denomination has produced. He was Miss Anthony's pastor. He will be assisted by Rev. Dr. C. F. Alberton, a Methodist Episcopal clergyman, who recently accepted a pastorate in the Central Presbyterian Church, in which the services will be held at 2 o'clock Thursday afternoon.

Rev. Dr. Anna Shaw and Carrie Chapman Catt, lifelong friends of Miss Anthony, and perhaps William Lloyd Garrison of Boston, will pronounce eulogies. Prior to the services, the body will lie in state in the church. Young women from the University of Rochester will act as pallbearers.

Miss Anthony fought long and hard to have that institution made co-educational, even against the wishes of its president, Dr. Rush Rhees.

Miss Anthony's home was a Mecca for sorrowing visitors all day. They left cards or messages of condolence with Mary Anthony, her sister and constant companion, who is prostrated with grief.

It is said a death mask has been made of Miss Anthony's features.

The Senate at Albany notified the Anthony family today of the adoption of a resolution of condolence and respect.

DISPUTE FOR THE VATICAN.

ARCHBISHOP IRELAND ACCUSED OF TOO MUCH MEDDLING.

Father Harrison and a Prominent Catholic Layman of St. Paul the Complainants—Plans for a Proposed Cathedral Changed Too Often to Suit Them.

[BY DIRECT WIRE TO THE TIMES.]

ST. PAUL, March 13.—[Exclusive Dispatch.] Almost simultaneously with the departure for Rome of Archbishop John Ireland of this city, the announcement is made that a controversy involving him on one side and Father J. T. Harrison and Daniel W. Lawler, a prominent Catholic layman of St. Paul, on the other hand, has been referred to the Vatican for decision, and promises to result in sensational revelations.

According to the friends of Father Harrison, he was placed in an unbearable position by Archbishop Ireland, who, through frequent and arbitrary change of plans for the erection of a cathedral, embarrassed Father Harrison, who was raising the money.

Father Harrison is said to be staying at San Francisco at the expense of his friends.

OIL TRUST SHUTS OFF.

KANSAS CITY (Mo.) March 13.—The Standard Oil Company, through Alfred D. Eddy of Chicago, its general western attorney, has in effect notified Herbert S. Hadley, Attorney-General of Missouri, who was in Kansas City, today, that it will give him no more information in his suit to oust the Standard and its allied companies from the State of Missouri than it is compelled to. The Interstate Commerce Commission investigation of charges brought against the Kansas railroads by independent oil producers of the State was continued today.

NEW PRESIDENT OF TUFTS.

BOSTON, March 13.—The Trustees of Tufts College today elected Rev. Dr. Fred W. Hamilton president of the college to succeed the late Rev. Dr. Elmer H. Capen. The new president is pastor of the First Universalist Church of Roxbury.

PILING UP SUPPLIES.

Steel Trust Orders Coal Stored.

Every Pittsburgh Manufacturer Putting Away Three Months' Stock.

Philadelphia Best Prepared of Eastern Cities, Millions of Tons on Hand.

Leader Taylor of the Illinois Operators and Winder of Ohio Standing Pat.

[BY DIRECT WIRE TO THE TIMES.]

INDIANAPOLIS, March 13.—At the special national convention of the United Mine Workers of America, called by President John Mitchell in response to the request of President Roosevelt, to make efforts to avert a strike of all coal miners in the United States, the business of the first session, which will open Thursday morning in this city, will be a discussion of the plans for a joint conference with the bituminous operators in Indianapolis next week. Most of the officials are here and the remainder will arrive tomorrow.

While all of the locals in the union will be represented in the convention, the numerical strength in the gathering will not equal that in January, as many of the smaller locals are sending their proxies by representatives of other locals, instead of by special delegates.

There is a glimmer of satisfaction on the faces of the members of the miners' National Executive Board, which indicates that they believe there is yet hope for a settlement with their employers, and that at least that part of their demand which relates to a substantial increase in wages will be granted.

PITTSBURGH (Pa.) March 13.—[Exclusive Dispatch.] President Corey of the steel corporation has issued orders to the heads of all underlying companies to rush the storing of coal. As a result, the Pittsburgh Coal Company is not able to supply the requirements demanded by the contract it has with the steel corporation and several independent producers received orders from the corporation to rush shipments. This unexpected step has led to the conviction that Corey realizes the gravity of the situation and the inability to stem the tide.

All coal in the Pittsburgh district is being sold today at an advance of 25 cents a ton. Every manufacturer has begun to store fuel for three months' requirements.

TAYLOR WON'T YIELD.

H. M. Taylor, leader of the Illinois operators, who was generally believed to favor the proposed 55 per cent. advance, sent word to the local operators today that under no circumstances would he or his district grant an advance, as the operators of Illinois are a unit against the wage increase.

BITUMINOUS EMPHASIS.

J. H. Winder, chairman of the Ohio bituminous operators, also emphatically declared against any wage advance today. Winder is president of the Sunday Creek Coal Company, which is controlled by the Pennsylvania, the Baltimore and Ohio, the Lake Shore and Michigan, the Southern, the Erie, the Norfolk and Western, the Chesapeake and Ohio and J. P. Morgan & Co. and Thomas F. Ryan of New York. With these interests behind him, the declaration is highly significant.

ROBBINS'S PREDICTION.

Despite this stand of the independents, Chairman Robbins of the Pittsburgh Coal Company declares there will be no strike in the bituminous field. Said he: "I know positively that the differences between the miners and operators will be settled at Indianapolis. I cannot say whether the miners will be given the advance they ask, but they will be given an advance, and both sides will leave the conference satisfied."

MINERS' DELEGATION SPLIT.

The miners' delegates from the Pittsburgh district to Indianapolis leave this city tonight. It is a split delegation. Dolan and his adherents go over the Pennsylvania, while Mitchell's supporters go over the Wabash with a special committee from the national board.

With more than eight million tons of anthrocite banked mountain high in the big coal depots about the city, Philadelphia, of all Eastern cities, is best prepared for a coal strike. Local coal men say the supply will keep the Quaker City warm for a year. Today, more than five thousand four hundred orders were received by one big coal firm from small dealers for surplus or emergency supplies. Even the big office buildings have filled every available bin or inch of cellar space with reserve supply.

ORGANIZING MINERS.

At Altoona the United Mine Workers are preparing to strike a decisive blow by perfecting an organization of 10,000 miners employed by the Berwind-White Coal Company there. Fifteen union organizers are at work, and a strong branch already has been formed. Mine officials are working assiduously to frustrate the efforts. Spies are dogging the organizers, who are holding secret meetings nightly in the effort to unionize the entire district. Miners associated with the organizers are being discharged.

B. & O. EFFORTS.

In preparation for the miners' strike the Baltimore and Ohio Railroad Company began storing vast quantities of coal at Keyser, W. Va., and in its yards at Cumberland, Md.

GLOOMY OUTLOOK AHEAD.

MINERS WOFULLY UNPREPARED.

[BY DIRECT WIRE TO THE TIMES.]

INDIANAPOLIS, March 13.—[Exclusive Dispatch.] Though the leaders among the United Mine Workers of America affect to take a hopeful view of the situation in the anthracite and bituminous-coal fields and refuse to concede that a strike is inevitable, there is no question that they are taking gloomy look into the future, and that they feel with the crisis so near they are woefully unprepared to meet its attendant complications.

In the inner councils of the organization the feeling is apparent that a mistake was made when the convention adjourned in February and the executive board did not levy the assessment of $1 per week for a strike fund. With approximately three hundred thousand members in the "locals," such a levy would have brought into the national treasury $300,000 a week, or $1,800,000 in the six weeks intervening between the adjournment and March 31, when all contracts with the operators expire.

This sum, added to the money on hand, would have made a fund of something like $2,500,000. There is more than $2,000,000 in the treasury of the several district organizations and the locals, and with this sum at their command, the leaders believe they could have put up a fight that would have been worth while.

INDIANA OPERATORS OPPOSED TO ADVANCE.

[BY DIRECT WIRE TO THE TIMES.]

TERRE HAUTE (Ind.) March 13.—[Exclusive Dispatch.] When the Indiana operators send delegates to the Indianapolis conference, these delegates will oppose an advance in the price for mining.

The operators say Vice-President Lewis's statement was that an agreement had virtually been reached and that there would be no suspension of mining April 1. The operators say the Lewis statement was sent out to prevent consumers laying in supplies of coal, so that in the event of a strike the pressure for settlement would be strong.

Operators in Illinois, Ohio, Indiana, and the independents in Frank Robbins's own district will not be surprised to see Robbins standing with them at Indianapolis.

DEPEW'S REST CURE.

The Senator Will Be Unable to Resume His Duties for an Indefinite Period.

[BY DIRECT WIRE TO THE TIMES.]

NEW YORK, March 13.—[Exclusive Dispatch.] In such a condition that his seclusion was decided upon by his physicians, Senator Chauncey M. Depew will be unable to resume his duties for an indefinite period. It is more than probable that the "rest cure" he now is taking will last well into the spring, after which he will go abroad, where his wife now is, without reappearing in the Senate or at his local business offices.

Senator Depew is at the home of a close New York friend, about a hundred miles from New York, where he is permitted to see only his older and most intimate friends.

Friends of the Senator who have seen him within the last few days say that he has wasted away in a startling manner, and seem to fear that his condition is not being treated with sufficient gravity.

HONORS FOR ANGELENO.

CAMBRIDGE (Mass.) March 13.—[Exclusive Dispatch.] Preliminary commencement part assignments were announced by the Harvard faculty today. The list includes H. L. Healy, of Los Angeles, a member of the senior class. Healy is awarded a part for brilliant academic work, having attained an honor grade in nine or more out of seventeen courses required for the bachelor of arts degree.

"WIVES" OF SMOOT.

NEW YORK, March 13.—[Exclusive Dispatch.] Rev. N. E. Clemenson of Logan, Utah, who is here, says that Rose Hamilton and Lottie Greenwood of Utah are the wives of Senator Smoot. He says Rev. L. J. Leblich, superintendent of Methodist missions in Utah, swore that Smoot had more than one wife, and that he would give names and dates if called on for them.

PAVING THEIR WAY.

EL PASO (Tex.) March 13.—[Exclusive Dispatch.] To inspect the paving in several cities of Mexico which are renowned for streets, members of the El Paso City Council will make a trip to Aguas Calientes, Guadalajara and the City of Mexico. Bids for paving are being secured, and the city authorities wish to determine the most satisfactory material.

PAN-AMERICAN CONFEREES.

Uncle Sam's Delegates Will Go to Brazil Prepared to Be Active, Despite Coalition.

[BY DIRECT WIRE TO THE TIMES.]

WASHINGTON, March 13.—[Exclusive Dispatch.] Regardless of any action or any coalition which other republics on this hemisphere may form against the United States, the delegates appointed by the President will proceed to Rio de Janeiro prepared to take an active part in the Pan-American conferences to be held next July.

It was authoritatively said that any such coalition would have no practical effect because the findings of the conference would not be binding on any of the participants, except, perhaps, in a moral manner.

The fact that there is a discussion among some of the Southern republics tending to opposition to the United States' ideas is known to the government, and the fact was acknowledged today.

LOBBYING BY POLICY HOLDERS.

MORTON LEAVES EQUITABLE'S NEEDS IN THEIR HANDS.

Says the Society Will Not Tolerate a Return to Old-time "Third House" Methods by Its Officers and Agents. Public Sentiment Must Effect the Reforms Desired.

[BY DIRECT WIRE TO THE TIMES.]

NEW YORK, March 12.—[Exclusive Dispatch.] Paul Morton, as president of the Equitable Life, today began serving notice upon the society's $0,000 policy holders in New York State, that it is "up to" them to do whatever lobbying is needed in Albany to defeat the objectionable features of the Armstrong bills.

Morton has prepared a circular letter to policy holders which will probably be made public tomorrow. A large force of clerks is already busy copying and mailing it throughout the State. With each communication, he encloses a copy of the paper read by him at the recent public hearing in Albany, which, he says, defines the Equitable's attitude towards the various contemplated reforms.

Morton then emphasizes the statement that the Equitable's present management tolerates no lobbying to effect its purposes in the matter of legislation, and that it never can countenance a return to old-time methods of the "third house." In his letter, Morton calls upon the policy holders to rally in their own interest, and bring to bear upon their legislative representatives such personal pressure as they may think warranted by the facts.

The policy of the society henceforth, he has said, will be to eschew the employment of legislative agents, but it will seek to inform its policy holders fully of such dangers as may menace them, and will then depend upon the force of public sentiment to do the rest.

TAFT AND THE BENCH.

Secretary Consults His Brother Before Deciding in Regard to Acceptance of Appointment.

[BY DIRECT WIRE TO THE TIMES.]

WASHINGTON, March 13.—[Exclusive Dispatch.] Whether Secretary Taft will accept the Supreme Judgeship offered to him by the President will not be known until tomorrow afternoon. He has held a conference with his brother in New York. He fears if he accepts the offer, the public will think he was promoted because he was not a success in the Cabinet.

MADE ASHES OF FREIGHT.

American and Westcott Express Companies Burned Out in New York.

[BY THE ASSOCIATED PRESS—P.M.]

NEW YORK, March 13.—Fire, which originated tonight in the basement of the five-story brick building at Nos. 15 to 19 East Fourth street, running for six numbers on Lafayette street, completely destroyed that building and spread to the adjoining five-story building, Nos. 11 to 13 East Fourth street. Six firms occupied the first building and five the latter. The main floor of the former was tenanted by the American and Westcott express companies.

The amount of freight stored there by the express companies was large, as this was one of their main shipping points in the city. The other firms occupying the building were C. H. Tenny, hat manufacturer; Fox, Lederer & Company, and Schwartz, Dobirner, Cohen & Company.

It is believed the loss will reach $300,000. The damage done in the second building amounted to $50,000.

SPECIAL DELIVERY

Mrs. Lindsay Had Eyes Opened.

Wife of an Earl's Son Tells in Divorce Court Story of Shame.

British Ex-Army Officer a Truant by His Own Confession to Her.

Divorcee a Member of a Socially-Prominent Family of Boston, Mass.

[BY DIRECT WIRE TO THE TIMES.]

BOSTON (Mass.) March 13.—[Exclusive Dispatch.] Probably never before in any court was the story of an international romance and marriage in high social life which came to an ignominious end told so concisely as it was related by Mrs. Ethel Tucker Lindsay before Judge Richardson today.

This beautiful and socially prominent Boston woman described the short-lived happiness of the girl who fell in love with a titled Englishman and whose hopes of happiness ended in the divorce court in testimony pitifully brief. The young wife on the witness stand said:

"I was married to Archibald J. Lindsay at Boston on January 21, 1900. We lived together in Boston, and had one child, a boy, who was born April 27, 1901. A year and a half ago, I had reason to suspect that my husband was not true to me. A special delivery letter addressed to him by a woman fell into my hands. The woman was making an appointment with him. I took steps to ascertain what the nature of the appointment was. Then I found him out.

"I had a conversation with him about it, and the result of the conversation was that I promised to live with him from that time, and have lived with him since."

SON OF AN EARL.

Judge Richardson promptly granted Mrs. Lindsay a divorce and the custody of her son. Mrs. Lindsay is the daughter of the senior member of the banking firm of Tucker, Anthony & Company, of this city. The young man who captured her heart and hand was Hon. Archibald Lionel Lindsay, second son of the Earl of Lindsay.

While traveling in Egypt, six years ago, Miss Tucker met dashing young Archibald Lindsay, who had the entrée to the best circles of English aristocracy and who was recuperating in Egypt after service in the Transvaal, where he had contracted fever. The time and place were favorable to a romance which quickly sprang up, and after a short acquaintance the two became engaged.

CAME TO AMERICA.

After his recovery from the fever, Lindsay made a visit to America, resigning his position in the army to do so, and on both sides of the Atlantic the marriage was considered ideal, for the young woman had all the eligibility that counts for so much in the eyes of titled foreigners and the young man's family connections were of the kind to arouse the envy of all rich American debutantes, as well as their ambitious parents.

They were married in Emanuel Church, in January, 1900, with much splendor. The ceremony was attended by prominent members of the "Four Hundred" from New York and Philadelphia.

PTOMAINES POISON BOYS.

Harry Vandalsem of San Jose Dies and Companion Is Ill from Eating Clam Chowder.

[BY THE ASSOCIATED PRESS—P.M.]

SAN JOSE, March 13.—Harry Vandalsem, aged 17, died this morning after an agonizing illness of three days due to ptomaine poisoning. The boy's mother is in a critical mental condition because of the shock. Cleg Fraser, chum of Harry, is recovering gradually from an attack of the same illness that proved fatal to his friend. The boys ate heartily of clam chowder Friday night in a local restaurant, and they ascribed their condition to this. The Coroner has started an investigation.

STARTLING BRIBERY CASE.

NEW YORK, March 13.—[Exclusive Dispatch.] Developments in the "jury-fixing" and witness-bribing investigations directed against officials and the legal staff of the Metropolitan Street Railway Company materialized with startling suddenness yesterday. The results of the day were the arrest of Ambrose B. McCabe, a lawyer for the Metropolitan, by City Judge Seabury, in connection with an accusation of jury bribing; the remanding of L. F. Julian, in the Tombs court, upon a charge of making libellous statements against the railway company to a newspaper; a complete change of front upon the part of the District Attorney, who assigned an assistant to help prosecute McCabe, and, lastly, an announcement of James L. Quackenbush, general counsel for the Metropolitan, that accused members of his staff must fight their own battles, and, if worsted, expect discharge and prosecution by the company.

ISSUES OF MOMENT QUICKEN THE BODIES.

Sacramento Valley Takes Water Very Much to Heart—Promoters of Irrigation Find Vigorous Opposition. Grand Army Offended.

[BY DIRECT WIRE TO THE TIMES.]

WASHINGTON, March 13.—[Exclusive Dispatch.] Representative Gillette has wired to commercial bodies and other interests in the Sacramento Valley which are making a vigorous protest against the diversion of Sacramento River in Glenn county for irrigation purposes, suggesting that proposed irrigation works be placed under the direction of army engineers, in order that nothing shall be done to impair navigability of the river.

He thinks a plan can be devised that will permit of the development of lands along the river without injury to navigation, and that if such a plan is found it should be carried into effect for the general good of the State. Mr. Gillette insists, however, that the navigability of the river must be maintained in any event.

It is understood the irrigation promoters are willing that the diversion works shall be supervised by Federal authorities as a guarantee that navigation shall be preserved. By construction of storage reservoirs, flood waters could be diverted for use during the low stages, thus removing the chief objection to those who fear navigability will be affected. Representatives Gillette, McKinlay and other Californians are working hard to devise a plan that will be acceptable to all interests concerned, and are asking the coöperation of both sides in securing development of the great valley.

M'KINLAY'S TELEGRAM.

[BY THE ASSOCIATED PRESS—P.M.]

SACRAMENTO, March 13.—The following telegram was received today from Congressman McKinley by the chairmam of the local Board of Supervisors, in reply to the request of the board that no bill be passed that would permit private parties to take water from the river without the approval of the War Department:

WASHINGTON (D. C.) March 13.—H. K. Johnson, Chairman of Board of Supervisors, Sacramento: Have referred the Irrigation Bill to engineers of War Department. No bill will be favorably reported by the committee or receive my support unless War Department approves. The interest of navigation will be strictly guarded.

[Signed] D. E. M'KINLAY.

CORPORAL TURNER WRITES.

G.A.R. AND SALARIES.

[BY THE ASSOCIATED PRESS—P.M.]

WASHINGTON, March 13.—Corporal Tanner, Commander-in-Chief of the G.A.R., has written a letter to James A. Tawney of Minnesota, chairman of the House Committee on Appropriations, protesting vigorously against the action of Mr. Tawney's committee in recommending the enactment of a law reducing the compensation of government clerks after they have attained the age of 65 years. Corporal Tanner writes particularly in behalf of his comrades of the Civil War, many of whom, now employed in the government service, would be affected seriously by the proposed reduction in compensation. The letter in part follows:

"The operation of the proposed penalty for loyal and faithful service would fall so heavily upon those who bore the burden of the battle in the Union Army that I must treat it as if they were the sole beneficiaries. It is for them, my comrades, I speak. They stood with me when the stand meant victory then that the Congress of the United States should meet ever since, and now in Washington, instead of Richmond; that the Stars and Stripes should float forever and a day over all, emblematic of a united, prosperous, happy country.

"I venture to say that you wont find a single Confederate soldier behind your bill. Only this moment I endorsed an earnest request to our soldier President to honor a Confederate brigadier, whom your proposed limitation would remove from the waiting list because, when having the power to remove or discharge a large number of my comrades, he placed his resignation in the hands of his superior, if a single one of them was to be disturbed. They are holding down the same desks today, with exceptional ability, too. You propose that the almshouse alone shall be the veteran's sole refuge in life, and perhaps after you have kicked him out 'to rattle his bones over the stones' will deny him burial in consecrated ground and close against him the gates of Arlington.

"You may pass the cruel, unjust, monstrous law, while the stars remain in the flag and the memories of men and women are not stricken with paresis, but before you do I hope you'll hear Whitcomb Riley recite 'Good-by, Jim; take keep of yourself.'

"Your comrades in the government service are, by the circumstances of their positions, powerless to defend themselves. I beg you to speak for, instead of against, if you cannot leave them alone."

NAVAL ACADEMY.

OFFICERS ARE CENSURED.

[BY THE ASSOCIATED PRESS—P.M.]

WASHINGTON, March 13.—The sub-committee named by the House Committee on Military Affairs to investigate hazing at the Military Academy, made its report this morning through Representative Vreeland of New York, chairman of the investigating committee.

Rear-Admiral Brownson is censured in the report for exacting a pledge from midshipmen not to engage in hazing, and for allowing the boys to think the pledge was personal to him and did not hold after Rear-Admiral Sands became superintendent at the academy. Lieut. C. P. Snyder is also censured for having countenanced hazing.

Graduated punishment for hazing is recommended by the sub-committee, which is firmly of the opinion that the present system, expelling all midshipmen found guilty of hazing is vicious. Rear-Admiral Sands and other officers now at the academy are praised for the discipline they are maintaining, and the report shows that cadet officers have been chiefly responsible for hazing.

As a result of its examination of witnesses, the sub-committee found that 281 members of the three upper classes at the academy, including the class which was recently graduated, have been guilty of hazing and by trial could be expelled from the academy. This seems to be a great and unnecessary loss to the government, in the opinion of the members of the committee, who found that many of the offenses were trivial.

The report makes it clear that a failure of cadet officers to perform their duties makes it impossible for naval officers in charge to maintain discipline, and denounces the "code of honor," which permits cadet officers to shun their duties. The committee says the present system of maintaining order is correct, but urges that officers in charge shall be more active in reporting violations, and shall be careful to report all knowledge of violations which they do not actually see.

It is suggested that the surgeons should report more fully on injuries, even though slight, which seem to be caused by fighting.

With the exception of Lieut. Snyder disciplinary officers are exonerated from connivance at hazing. He is charged with having indicated to upper-class men that fourth-class men might be disciplined by upper-class men from laughing at an order. The present senior class is especially commended for its action against hazing.

Present hazing laws are frankly denounced as a hindrance to discipline, and Congressional interference is declared to be injurious to the Academy. Changes in the laws are suggested which will make it possible to punish each case as it deserves.

CUMMINS'S CHANCE TO SHOW BRIBERY.

[BY DIRECT WIRE TO THE TIMES.]

DES MOINES (Iowa) March 13.—[Exclusive Dispatch.] The Iowa Legislature has now given Gov. Albert B. Cummins an opportunity to explain what he meant when, a few weeks ago, in an address to the Republicans of Iowa, he charged that the railroads were doing "everything that money and organized influence could do to effect the passage of a primary law."

The House today passed the Gilliland resolution by a vote of 73 to 7. The resolution had previously passed the Senate by unanimous vote. It calls on the Governor to state specifically all information in his possession which will go to support the statements which the Legislature interprets as charges of bribery.

Gov. Cummins is making a very bitter fight against railway domination, and promises now to make sensational disclosures, which he claims to have regarding the work of the lobbyists in the State.

GORE CANYON CLOSED TO DENVER RAILROAD.

[BY DIRECT WIRE TO THE TIMES.]

WASHINGTON, March 13.—[Exclusive Dispatch.] The Department of Justice has informed Senator Flint that it has decided not to reopen the proceedings against the Denver, Salt Lake and Northwestern Railroad to prevent it from occupying Gore Cañon, Colo. This cañon is absolutely necessary as a storage reservoir site as part of the project for the reclamation of the Colorado Desert in California and Arizona.

It now appears probable that the railroad will not go through Gore Cañon, but will follow a new route via Steamboat Springs, leaving Gore Cañon available for reclamation service.

ENTRY INTO MEXICO.

ROCK ISLAND'S BIG COUP.

[BY DIRECT WIRE TO THE TIMES.]

EL PASO (Tex.) March 13.—[Exclusive Dispatch.] One of the features of the recent Rock Island-Chicago and Alton merger, accomplished by the clever manipulation of stocks in the New York market, is that the Rock Island is thereby given another valuable railroad connection with a port of entry into Mexico.

At St. Louis, connection will be made with the St. Louis, Brownsville and Mexico line, which is pushing the construction of its line, which, when completed, will connect for through business with the National at Matamoras. This will place the Rock Island on a firm competitive basis with the Gould lines at all points, avoiding the necessity in some cases of making unsatisfactory traffic connections with the Gould lines by way of Laredo.

MEXICAN CENTRAL STRIKE.

PIECE WORK RESPONSIBLE.

[BY DIRECT WIRE TO THE TIMES.]

EL PASO (Tex.) March 13.—[Exclusive Dispatch.] As the result of the threatened introduction of piece work into the Mexican Central shops at Aguas Calientes, Monterey, San Luis Potosi and Chihuahua, a general strike of workmen is feared. Union men are inciting dissatisfaction, and within the next week a decisive turn is expected in one direction or the other.

CONTROL OF TRACTION LINE.

FISHER OUSTED BY DENMAN.

[BY DIRECT WIRE TO THE TIMES.]

SAN BERNARDINO, March 13.—[Exclusive Dispatch.] The annual meeting of the stockholders of the San Bernardino Valley Traction Company was held this afternoon and resulted in the unhorsing of the Fisher interests from the control of the road. A. C. Denman, Jr., and interests which he represents, were placed in the saddle. J. H. Fisher loses his position as general manager, which office, incorporated with that of president, is held by A. C. Denman. The election of directors resulted in the Fisher interests electing Henry Fisher, J. H. Fisher, O. D. Collins, A. S. Graham, while the Denman interests elected A. C. Denman, G. M. Cooley, W. D. Brookings, J. S. Wood and E. D. Roberts

HE PREFERS THE VETERAN.

The President Again Shows His Sympathy With Soldiers of the Civil War.

[BY DIRECT WIRE TO THE TIMES.]

WASHINGTON, March 13.—[Exclusive Dispatch.] The President has again conveyed information that in a contest between a veteran of the Civil War and a citizen who is not, for postmaster of a city, he prefers the veteran, everything else being equal.

The question came up again this morning, in the visit to the White House of Representative Needham of California, who has a postoffice appointment at Pacific Grove. The local "organization" Republicans indorsed J. A. Pell for the position, but another applicant is R. Stansbury, a veteran of the Civil War. As between the two, the President prefers the veteran, who will probably be nominated.

FRENCH MINISTERS NAMED.

President Fallieres Signs Decree for New Officials to Be Submitted.

[BY THE ASSOCIATED PRESS—P.M.]

PARIS, March 13.—President Fallieres today signed decrees nominating the new ministers, which will appear in the official journal tomorrow morning. A general statement of the ministerial policy will be made in the Chamber of Deputies in the afternoon. The Cabinet at that time will express its determination to continue in M. Rouvier's line of action relative to foreign affairs which had been repeatedly approved by the chamber.

It is understood that one of M. Bourgeis' first acts after taking over the Foreign Office will be a reiteration of the instructions hitherto sent to M. Revoil, the senior delegate to the conference of Algeciras, on Moroccan reforms. These instructions provide for the acceptance of the proposal for an inspector of Moroccan police, but categorically reject the claim that the inspector shall hold command at any port.

The ministerial statement will allude to the maintenance of the Franco-Russian alliance and highly valued friendly agreements with other powers. Internal policies also will be treated of in detail. The ministers will take the view that the church and state separation law clearly established the mode of procedure concerning inventories, and will announce that measures will be taken against the originators of resistance.

With reference to the Franco-German controversy over Moroccan reforms, the Temps this morning says:

"Should Germany maintain her claim for an inspector of police commanding at Casablanca, France can only offer her veto to the humiliating proposition. Germany's insistence on the exclusion of Casablanca from Franco-Spanish mandate is only attributable to a desire to obtain a part of Morocco. To the trap thus laid, France prefers the status quo which would be better than such an abdication. With accord with Great Britain and Spain at Fez, France has a thousand means of defending the status quo against German aims. France has already conceded much, and now is only struggling for the minimum of her rights and the preservation of her dignity.

WIFE MAY LEAVE DOWIE.

She Claims Real Conditions of the Church and Finances Were Kept from Her.

[BY THE ASSOCIATED PRESS—A.M.]

CHICAGO, March 13.—John Alexander Dowie, head of the Zion Church, and his wife have parted, according to a story printed in the Daily News. It is declared that the last message of Dowie to his home was ignored, and that Mrs. Dowie has thrown her lot with the ordinary followers of Zion.

It is claimed that Mrs. Dowie has said to her friends that she has been deceived as to the real conditions in the church, and believed that millions of money was available, when there was no such condition existing.

HUNGARY'S PATRIOTIC LADIES.

VIENNA (Austria) March 13.—[Exclusive Dispatch.] The ladies of Hungary are uniting against the government. At Countess Balthany's soiree, Countess Dessewsky unclasped a pearl necklace she was wearing and threw it on the table, saying that until her husband bought it back for her at cost price it would be sold for good of the cause. This was the signal. Every lady present stripped her neck, ears or wrists of some of her jewels and there was soon a pile valued at $40,000. This example was followed at a tea party given by Baroness Veczy, Countess Balthany offering a $28,000 diadem and others diamond brooches and tiaras. All this jewelry will be sold by auction in Paris.

ZELAYA'S OFFICIAL TOUR.

MANAGUA (Nicaragua) March 13.—[Exclusive Dispatch.] President Zelaya has visited the principal towns in North Nicaragua, and has been everywhere splendidly received with banquets and receptions tendered by both foreigners and natives. It is probable the President's visit will result in building the Matagapa Railroad. The President is very popular in Nicaragua.

GAS WELL STILL AFLAME.

CANEY (Kan.) March 13.—The great gas well, six miles from here, which was capped yesterday with a huge iron hood after it had burned without restraint for seventeen days, consuming millions of feet of gas, burst forth again today. After having confined the fire for twelve hours, the hood was perforated today by the tremendous force of sand and flame beneath it, and soon became a heap of scrap iron.

CALIFORNIA WINE CELLARS.

NEW YORK, March 13.—[Exclusive Dispatch.] In Jersey City today Robert F. Maffitt, Florence Maffitt and Louis C. Lepage incorporated the California Wine Cellars, with a capital of $300,000. The company will raise grapes and manufacture wines, liquors and brandies.

CHINAMAN CALLED HOME.

PANAMA, March 13.—[Exclusive Dispatch.] Chang Hwey, Chargé d'Affaires of the Chinese legation at Lima, Peru, is going home. He sailed from here for San Francisco today. His secretary said he was called home to discuss relations of China with the South American republics.

Ordinary skin changed to satin by Satin skin cream and Satin skin powder, 25c.

New England People

appreciate beautiful Hotel del Monte, and say there's no other place on the map that matches it. Stop there on your trip to San Francisco. Los Angeles office at 222 South Spring street.

MAD WHIRL FOR BROKERS.

Every New York Dealer in Stocks Guilty.

Grand Upheaval in Records and Pro-Rating.

State Comptroller Demands Enormous Sums.

[BY DIRECT WIRE TO THE TIMES.]

NEW YORK, March 13.—[Exclusive Dispatch.] Every stock broker doing business in New York was more or less upset today on receiving from the State Comptroller a ruling on the stock-transfer law which showed that he was a delinquent under the law, and at least technically guilty of a misdemeanor, subject to punishment by a fine of not less than $500 and imprisonment for not more than six months.

Whatever may be the final outcome of the Comptroller's ruling, it means at the very least a grand upheaval of the records of New York brokerage houses and untold inconvenience, to say nothing of the fact that it calls for the payment of hundreds of thousand of dollars additional taxes.

TAX ON TRANSFERS.

The law provides that the tax on stock transfers shall be 2 cents on each $100 of face value or fraction thereof. Since the law went into effect June 1, 1905, brokers have assumed that it was proper to pro-rate the tax on shares of a par value less than $100, paying 1 cent per share tax on sales of the $50 Reading and Pennsylvania shares and one-half cent on the $25 Anaconda shares. Today the Comptroller rules that every share of the face value of $100 or less is taxable in the sum of 2 cents.

MOST ACTIVE STOCKS.

It happens that since the law has been in effect, Reading, Anaconda and Pennsylvania stock, all having par value under $100, have been among the most active stocks in the trading. Just during the first ten weeks of this year 2,706,000 shares of Anaconda, 6,235,000 shares of Reading and 2,228,000 shares of Pennsylvania were traded in.

The tax delinquency has been 1½ cents per share on Anaconda and 1 cent per share each on Reading and Pennsylvania. The delinquency indicated by the above figures alone is $146,000. It must be remembered that the violations of the law have extended over a period of more than nine months, and that numberless stocks dealt in on the curb, having a par value under $100 and all the way down to $1 per share, have been transferred under tax payment according to the pro-rating custom adopted.

WILL TAKE MANY CLERKS.

In the event, thousands of clerks will have to be employed to straighten out the tangle which exists. Some authorities go so far as to bring into question the validity of the transfer of practically every share of stock having a par value under $100 which has changed hands in New York during the past nine months, on the grounds that the transfer was not conducted according to law.

THE TROUBLE OF IT.

A leading member of the New York Stock Exchange said tonight: "The Comptroller's ruling seems justified under the law. The question is whether a law which calls for such a construction can be constitutional. By contesting this ruling, we may kill the law, in which event, instead of our having to pay additional taxes as delinquents, the State may have to refund to us all the stock-transfer taxes paid in. The situation is both interesting and vexatious. Whether we pay the State or the State rebates to us, we will be put to no end of trouble to arrive at the amounts due."

ASKS ABSOLUTE DIVORCE.

Countess Castellane Amends Her Former Application in Suit for Separation.

[BY THE ASSOCIATED PRESS—A.M.]

PARIS, March 13.—Countess Boni de Castellane accompanied by Edmond Kelly, her lawyer, today appeared before Judge Ditte, president of the civil tribunal of the Seine, and asked for permission to amend the proceedings in her application for a separation from her husband so that the decree will give her an absolute divorce. The application asked for a separate domicile and custody of the children, pending a legal procedure.

Judge Ditte, before finally deciding, complied with the usual formality of requesting the husband and wife to appear together for the purpose of interrogating them concerning the possibility of a reconciliation. The latter will fulfill the legal requirements, but it is not expected to yield favorable results, as the parties are fully determined to terminate their union.

Their joint appearance before the court will occur in four or five days, and immediately thereafter an amended bill will be filed and a writ will be served on the same grounds as previously, the only change being a petition that the bonds of matrimony be dissolved.

RUSSIA TO HURRY TRIALS.

Order Issued to Bring Charges Against Prisoners Within Twenty-four Hours.

[BY THE ASSOCIATED PRESS—A.M.]

ST. PETERSBURG, March 13.—The government has sent a circular letter to the governor-general and the governors of the provinces, instructing them that persons taken into custody for political offenses must within twenty-four hours of their arrest be confronted with the charges and be allowed to make explanation.

The circular also generally insists upon expediting the trial of political prisoners.

Over 70,000 persons have been arrested in European Russia since the government entered upon its active campaign against the revolutionists.

FISHERMEN UNIONS MEET.

ASTORIA (Or.) March 13.—Representatives of all the fishermen unions of Oregon, Washington, California and Alaska met in special session in this city yesterday, to consider a means to better unite the fishing interests of the entire western coast. The sessions will last all this week. Some of the addresses show the principal theories of the speakers to be the protection of fish and for fishermen, the one from natural enemies, the other from the encroachments of the heavy corporate packers and operators.

PALACES OPEN TO LONGWORTHS.

LONDON, March 13.—[Exclusive Dispatch.] The Chronicle says that Mr. and Mrs. Nicholas Longworth, when they visit London in June, will make a stay at Buckingham Palace as guests of King Edward. They will also visit the Duke and Duchess of Marlborough and the Duke and Duchess of Roxburghe and Ambassador and Mrs. Reid.

KILLED IN RUNAWAY.

SAN RAFAEL, March 13.—Fritz Goert, an aged, retired brewer, was killed yesterday by being thrown from his buggy in a runaway. His wife was seriously injured.

PITH OF THE NEWS FROM MIDDLE WEST.

[BY DIRECT WIRE TO THE TIMES.]

CHICAGO, March 13.—[Exclusive Dispatch.] The most remarkable storm conditions for many years prevailed today throughout the Northeast and Northwest. Snow is general from the Pacific Coast to the Atlantic, extending as far south as Washington. The snowfall began in Chicago at noon, and continued steadily throughout the remainder of the day. The weather office predicts the heaviest snow of the winter. Temperatures ranged from 24 to 27 degs. Middle West temperatures, the dash indicating below zero:

	Max.	Min.
Alpena	26	8
Bismarck	4	—8
Cairo	40	3
Cheyenne	16	4
Cincinnati	32	24
Cleveland	24	18
Concordia	22	16
Davenport	26	16
Denver	32	12
Des Moines	24	14
Detroit	24	18
Devil's Lake	—6	—12
Dodge City	24	16
Dubuque	26	10
Duluth	6	0
Escanaba	20	6
Grand Rapids	26	16
Green Bay	20	8
Helena	2	—6
Huron	16	10
Indianapolis	28	18
Kansas City	28	18
Marquette	14	6
Memphis	64	40
Milwaukee	24	14
Minnedosa	0	—12
North Platte	22	6
Omaha	22	14
Rapid City	12	4
St. Louis	34	24
St. Paul	14	10
Sault Ste. Marie	20	2
Springfield, Ill.	24	20

MRS. YERKES'S HUSBAND.

The prolonged stay of Mrs. Wilson Yerkes-Mizner has given rise to the rumor that the widow of Millionaire Yerkes has again fallen out with her young husband. "Oh, I do not know where he is or where he might be going," she responded impetuously, today, to an inquiry if Mizner was expected to visit Chicago soon.

DOWIE SOUGHT CARNEGIE.

How John Dowie planned to have Andrew Carnegie come to the rescue of the "Holy City of Zion" became known today with the publication of Dowie's proposition to the steel magnate.

"Oh, noble countryman," wrote the First Apostle, "consider well my proposition. The salvation of Scotland; think of it! How good the Lord is. He gives your oppressed people a land overflowing with milk and honey. Seven million dollars bearing interest at 7 per cent. will give our homeland the freedom she deserves. You can arrange the colonization scheme. Shiloh Park shall be open to you alone for the summer residence. Think of the millions of poor people in the Scotch cities who will be lifted from the depths of poverty. You shall be the power to save Scotland."

NEW ZEALAND'S DREAM.

New Zealand dominating the commerce of the South Pacific is the vision to be realized with completion of the Panama Canal, according to W. J. Napier, president of the Harbor Board of Auckland, who is en route to Washington to confer with the President in regard to the removal by this country of the duty on New Zealand wool.

"The city of Auckland has made wonderful commercial progress during the past five years," said Napier. "The Panama Canal will benefit Auckland more than any other South Pacific port and assure commercial domination of that region."

TWENTY-THREE CHARGES.

Edward Lafferty, sixteen years of age, stood before Judge Mack, this afternoon, and answered to twenty-three charges of burglary. The youth was smiling and unconcerned. He will be sent to a reformatory.

JUDGE THOMAS DEAD.

[BY DIRECT WIRE TO THE TIMES.]

ST. LOUIS, March 13.—[Exclusive Dispatch.] Judge Charles W. Thomas of Belleville, Ill., died here tonight, following an unsuccessful operation for blood clot on the brain. Judge Thomas was, March 1, nominated by the Republican First Judicial Convention at Cairo, Ill., as candidate for the Illinois Supreme Court. Judge Thomas won after a spectacular contest, which lasted through 108 ballots.

RAISED SALOON TAX.

[BY DIRECT WIRE TO THE TIMES.]

COLUMBUS (O.) March 13.—[Exclusive Dispatch.] The House, this evening, by a vote of 66 to 46, passed the Aiken bill increasing the tax imposed upon saloons from $350 to $1000. The passage of the bill is attributed largely to the recent riots in Springfield.

DEBTOR'S SHORT SHIFT.

[BY DIRECT WIRE TO THE TIMES.]

DES MOINES (Iowa) March 13.—[Exclusive Dispatch.] In deciding an action brought to collect a bill here, today, Judge Roe held that an unmarried man allowing debts is entitled to keep but one nightshirt.

Theaters—Amusements—Entertain...

MASON OPERAHOUSE— THREE NIGHTS ONLY—COMMENCING TO... MR. CHARLES B. HANFORD ... PRESENTING TWO MASTERPIECES OF THE DRAMA Thurs. and Sat. Nights "Othello" Friday Night and Sat. Mat. "The Taming of the ..." Preceded by "THE OLD GUARD." Seat sale now on. Prices—Nights $1 ... Matinee, $1.00, 75c, 50c and 25c.

MOROSCO'S BURBANK THEATER— "The Best Company and the Best Plays in America ..." Here's a Hit--Hoyt's "A Texas Steer" Tonight—All Week—Matinee Saturday. Next Week—"The ..."

BELASCO THEATER— TONIGHT AT 8 SHARP MATINEE TOMORROW The Belasco Theater Stock Company's Triumphant Production OLD HEIDELBERG PRICES—Every Night, 25c to 75c; THURSDAY and SATURDAY MATINEES ... NEXT WEEK—The Famous Farce, "THERE AND BACK."

HOTCHKISS THEATER— TONIGHT AND EVERY NIGHT THIS WEEK REGULAR MATINEE SATURDAY Hoyt's "A TIN SOLDIER" With LOTTIE KENDALL and the OLYMPIA OPERA CO. ... EVENINGS—75c, 50c, 35c, 25c. MATINEES—25c, 15c, 10c. NEXT WEEK—"LITTLE CHRISTOPHER," by Gustave Kerker.

THE CHUTES—Admission 10c— ONE ADMISSION ENTITLES PATRONS TO A...FREE RIDE DOWN THE CHUTES ... CHIAFFARELLI'S ITALIAN BAND ... Concert Every Afternoon Except Monday. Evening Concert Tuesday, Friday and Sunday. MOST INTERESTING EXHIBITION OF WILD PEOPLE AT ... DR. CARVER'S DIVING HORSES SUNDAY, MARCH ...

GRAND OPERAHOUSE— Pollard's Lilliputian Opera Co. ... Perfect Productions by Fifty Cute, Cunning, Clever Juvenile ... ADVANCE IN PRICES. Matinees Sunday, Tuesday and Saturday ... 10c, 25c and 50c. NEXT WEEK— ...

PRAEGER PARK— The Greater Norris & Rowe Cir... MUSEUM—MENAGERIE—HIPPODROME Enormous Tents PRAEGER PARK 4 Days--March 19, 20, 21 ... Two Performances Daily at 2 and 8 p. m. Street Parade ... 100—CIRCUS CHAMPIONS AND CELEBRITIES—100 ... PICARD BROS., Aerialists ... EDNA MARETTA, only lady Somersault Rider ... performing Elephants, Camels, Lions, Tigers and Llamas. EVERY ACT and FEATURE NEW THIS ...

CAWSTON OSTRICH FARM— 150 Gigantic Birds ...

WARM PLUNGE AND SALT TUB BA... At the LONG BEACH BATH HOUSE ... The SURF BATHING is unequaled ... cars at Sixth and Main streets ...

Timely Special Announcements.

SAN JOSE—(San Hosay)— And SANTA CLARA VALLEY, CAL... Blossom Festival Beginning About Ma... And extending into April. Visit the famous Santa Clara Valley ... Nowhere in the world can such a scene be duplicated ... blossom at the same time. SAN JOSE CHAMBER OF ...

THE STANDARD SEWING MACHINE— WILLIAMSON PIANO CO. 327 S. Spring St. ...

Superb Routes of Travel.

FAST STEAMER CABRILLO— Santa Catalina Isl... Submarine Gardens In crystal waters—wonderful beyond description. Aquarium of Game Fish A greater variety of living specimens than found in any other aquarium in the world. Eruption of Sugar Loaf A beautiful sight—on arrival of Saturday evening boat. Hotel Metropole First-class—American plan Orchestra. Company reserves right to change steamers and time ... BANNING CO., Huntington Building.

SPECIAL TRIP—On Glass Power Boats— For passengers returning same day. SUBMARINE GARDENS ... showing hundreds of seals, wild goats, eagles ... marine life through the crystal waters adjoining Catalina Island ... 1:30 p.m. METEOR BOAT CO., Inc.

DO IT NOW—

If you are contemplating making the world's most famous Mountain Trolley Trip Up Mt. Lo... This is the time to do it. The round trip fare to Alpine is $2.50, and cars leave Sixth and Main ... A. M., and land 3:30 P. M. The Pacific Electric Rai...

FOR San Francisco by "Fast Line," 24 ... STEAMER RATES INCLUDE BERTH AND MEALS ... express steamships SANTA ROSA or STATE OF CALIFORNIA ... Leave REDONDO Wednesdays and Sundays ... Leave PORT LOS ANGELES Wednesdays and Sundays ... For SAN FRANCISCO and Way Ports—Leave SAN PEDRO ... Steamers COOS BAY or BONITA, Mar. 1, 5, 9, 13, 17, 21 ... For SAN DIEGO—Leave PORT LOS ANGELES Mondays ... Leave REDONDO Mondays and Fridays 10:30 p.m. ... to all Eastern cities via San Francisco and Seattle. Tickets and ... Offices 326 South Spring St. H. BRANDT, District Passenger Agent ... C. D. DUNANN, General Passenger Agent, 10 Market Street ...

PACIFIC MAIL S.S. CO.—For Honolulu ... CHINA, MANILA, INDIA AND AROUND THE ... Fleet augmented by two new twin-screw steamers ... MANCHURIA, 27,000 tons; MONGOLIA, 27,000 ... SIBERIA, 18,000 tons; CHINA 10,200 tons ... April 7, 14, 25, May 2, 10, 17, 25, June 5, 12 ... T. A. GRAHAM, General Agent ... Spring Street. Also agents for all Trans-Atlantic steamship lines.

STEAMSHIP SANTA BARBARA, March ... Will sail for San Francisco and Seattle direct ... March 16th. S. S. NOME CITY, for San Francisco ... Rates to San Francisco, first class $9.85, second ... For further information apply to C. J. LEHMAN ... Street. Both Phones 609.

OCEANIC STEAMSHIP CO.— HONOLULU, S.S. Alameda March 17; HONOLULU ... ZEALAND and AUSTRALIA, S.S. Sierra, March ... Mariposa, March 11. Information, literature ... Second St., Los Angeles. Home Phone 1903.

FRENCH BARRICADE CHURCH.

Townspeople Determined to Resist New Inventory Law and Arm Themselves.

[BY THE ASSOCIATED PRESS—A.M.]

PRIVAS (France) March 13.—The population of the town of Coucouron, about fifty miles from here, determined to resist the taking of the inventory of the church ... doors are heavily ... strong ... across the ...

A hundred ... and provisions ... still inside the ...

Dist.-Atty. Bonner, Sheriff Street and Deputy Sheriff Fleming.

On January 4 Juhasz was sentenced to three months' imprisonment at Folsom for assault with a deadly weapon, having shot twice at Deputy Fleming, who had gone to Juhasz's ranch to serve a civil process upon him.

No action has been taken on the application.

SNOWSTORM IN MOUNTAINS.

RAGING NEAR SACRAMENTO.

[BY THE ASSOCIATED PRESS—A.M.]

SACRAMENTO, March 13.—During the past twenty-four hours ending this morning at 7 o'clock, a heavy snowstorm has been raging in the mountains. In the valley the rainstorm was not severe, many points not even getting a trace of train. Auburn and Rocklin each received a fall of .50 inch, while Placerville drew .92 inch.

Crop conditions throughout the Sacramento Valley have not been so good in many years. Buds on the fruit trees are well set, and if the frost holds off, this section of the State will have a record-breaking fruit crop.

WRECK IS SIGHTED.

MAY BE THE DRUMCRAIG.

[BY THE ASSOCIATED PRESS—A.M.]

SAN FRANCISCO, March 13.—Capt. Rees of the British ship Morven reported that on March 9, while seventy-five miles southwest of the Farallones, he saw what he states was a submerged wreck. Marine men say that it possibly was the hull of the missing Drumcraig. In its present position the wreck is a menace to navigation.

FIGURES FOR FAIR BUILDINGS.

William T. Veitch of Oakland Submits Charges for California Structures at Portland.

[BY DIRECT WIRE TO THE TIMES.]

SAN FRANCISCO, March 13.—[Exclusive Dispatch.] William T. Veitch of Oakland has submitted to Gov. Pardee a voluminous report on general charges and charges for extras made by the Burrell Construction Company, for work done on California buildings at the Portland fair.

The recapitulation of the account as it now stands is as follows: Amount due on contract, $8050.05; amount due for extras, $3689.87; total, $11,739.82. Deduct for items specified but not done, $4472.12; balance due, $7267.80.

Veitch says that the estimate was a close one, the builder would have no money to waste at these figures, and that unless he had been in business in Portland at the time of the fair he would not want to work at such figures.

DID NOT DIE OF VIOLENCE.

Autopsy Held on Body of Dr. E. L. Irvine Shows He Expired from Natural Causes.

[BY THE ASSOCIATED PRESS—A.M.]

SAN FRANCISCO, March 13.—An autopsy held today showed that Dr. E. L. Irvine of Portland, Or., who was found dead in a room at the Lick House yesterday, died from natural causes. The inquest has not been held. The Christian Scientist Publication Committee authorize the statement that Dr. Irvine was not a Christian Science practitioner, as has been reported.

FEAR BOY IS KIDNAPED.

Two Italians Suspected of Having Spirited Child Away from Ranch Near Colma.

[BY THE ASSOCIATED PRESS—A.M.]

SAN FRANCISCO, March 13.—Sheriff Mansfield of San Mateo county is searching for two unknown Italians who are supposed to have kidnaped the two-year-old son of Peter Toso, a wealthy rancher living near Colma.

According to the statement made by Mrs. Toso to the officers, two strange Italians appeared at her home and asked how much her child was worth. She replied that she would not take any price. Shortly after the episode she missed the boy, who has not been seen since.

The parents of the lost child believe that he is being held for ransom.

PEASE ALSO BRINGS SUIT.

Beemer's Embezzlement Charge Failing He Is Now Asked to Pay Big Claim.

[BY THE ASSOCIATED PRESS—P.M.]

PHOENIX (Ariz.) March 13.—As a sequel to the suit begun some time ago by H. J. Beemer of New York against O. A. Pease, to cancel a mining contract for the purchase by Beemer of Pease's interest in the Amalgamated Gold Mines Company at Quartzite, Ariz., for $2,500,000, and which is pending in the district court of Yuma county, and the alleged charge of embezzlement of $3000 of the Amalgamated company's funds preferred by Beemer against Pease, which was dismissed recently, Pease today brought suit in Yuma against Beemer by cross-complaint for $2,450,000 balance claimed by Pease to be still due from Beemer on the purchase of Pease's interest in the Amalgamated company.

SLOPE BRIEFS.

Freight Train Partly Wrecked.

REDDING (Cal.) March 13.—Four cars of a south-bound Southern Pacific freight train were partly wrecked last night near Gregory. Three tramps who were riding on the brake rods escaped injury. The track has been cleared and traffic resumed.

Senator Simpson Indicted.

OAKLAND, March 13.—After an investigation of the charges made against him by Miss Isabella Davis, the grand jury of Alameda county today returned an indictment against Senator M. W. Simpson, the City Attorney of Alameda. It is charged that Senator Simpson mislead Miss Davis under a promise of marriage.

Accounts Were Short.

OAKLAND, March 13.—The accounts of the late County Treasurer Arthur W. Feidler were examined today and a shortage of $16,000 was discovered. Feidler died at Colfax yesterday. The money was taken from a special fund.

Burglar Gets Five Years.

SAN JOSE, March 13.—John Armanaque, charged with burglarizing the Southern Pacific station at San Martin, entered a plea of guilty yesterday and was ssentenced to five years in Folsom.

Frank Charles Convicted.

REDDING, March 13.—[Exclusive Dispatch.] Frank Charles was convicted today for assault with attempt to commit murder. The complainant is his wife, whom he beat almost to death at their home on McCloud River about two months ago. He is an old offender. Over two years he was tried for having murdered his first wife, but was acquitted.

Cossman to Be Extradited.

SACRAMENTO, March 13.—Gov. Pardee today issued a warrant of extradition upon the Governor of Louisiana for the return to this State of John Cossman, who is wanted in San Francisco on a charge of obtaining money by false pretenses and is in custody in New Orleans.

BEECHAM'S Cold Cure, guaranteed cure in twenty-four hours. Sun Drug Co. (3 stores.)

"SOUTH OF THE TEHACHEPI."

NEWS SUMMARY OF THE SOUTHERN COUNTIES.

It was announced at Pasadena yesterday that Gen. Wentworth of Hotel Raymond had purchased twenty-eight acres adjoining the Billke place in South Pasadena, for a stated consideration of $17,000. Rumor has it that a fine hotel is to be erected on the land.

Tourists and winter guests at Riverside were yesterday made glad by the giving of an opinion by Dist.-Atty. Evans to the County Assessor, W. F. Montague, in which he declares that according to the laws of California, all personal property, automobiles belonging to tourists, etc., are exempt from taxation. The Assessor declares, however, that this opinion is not binding upon him, and that he will continue to assess the personal effects of all tourists and non-resident sojourners. The matter may go to court for a test case.

The City Trustees of Santa Monica have repealed the ordinance making a reduction of from 25 to 50 per cent. in water rates. The several water companies presented a protest in which they stated that the proposed rates would amount to a confiscation of their property.

The Business Men's Association of Riverside last night guaranteed the remaining $1000 required for right of way for the proposed trolley line from San Bernardino. A. C. Denman, Jr., president of the company, was present and accepted the offer. He promised that, as soon as the money required for the right of way is put in escrow, he will begin construction of the road.

A big dredger lies blockaded in the Cerritos slough west of Long Beach It is just back of the Salt Lake trestle near Obispo. The Salt Lake Company declines to permit the removal of the trestle in order that the dredger may pass.

Three small burglaries were reported to the police in Long Beach yesterday.

Additions to cost $15,000 or $20,000 are to be begun soon on the Globe Mills at Colton.

City Trustee Jones of Ocean Park has reported that poor asphalt work has been done on Speedway there. The Board of City Trustees has appointed a committee to investigate.

Engineers are said to be laying lines for the addition of two tracks to the Los Angeles-Pacific Railroad between Venice and Vineyard so as to make a four-track road of it.

TAFT ADVISES WISE BOLTING.

DISCRETION IN LOCAL POLITICS EFFECTIVE.

Upon Tender of Honorary Membership to Himself and the President by the Roosevelt Republican Club of Cincinnati, He Gives Opinion, Discriminating Between Municipal and National Affairs.

[BY THE ASSOCIATED PRESS—P.M.]

CINCINNATI, March 13.—President Roosevelt and Secretary of War Taft were today unanimously elected honorary members of the Roosevelt Republican Club of this city. The club is a new organization formed after the recent election as an instrument for the maintenance of a Republican organization "opposed to bossism and machine politics."

In a long letter of acknowledgment and acceptance of the honor for himself and President Roosevelt, Secretary Taft makes some striking statements. Referring to the recent defeat of George B. Cox as a political leader in this city, the Secretary says that this is a great step toward good municipal government, and adds: "But its benefit may be largely lost if the people pat themselves on the back with the pleasant idea that the machine is broken up and that the future will take care of itself. The truth is that the victory will be worse than fruitless unless some means are devised to make its effects permanent. It is idle to hope that people may be aroused at every political contest to defeat machine slates, unless there are counter-organizations made up of young patriotic men to select only good candidates."

He advises against the club becoming a "better than thou" association, which he says would defeat its own object by its exclusiveness and lack of practical sense. Continuing, he says: "The assistance of men of honesty and character who were associated more or less with the machine when it seemed all-powerful, but really rejoice now at what seems its downfall, ought not to be rejected if you find it offered in good faith.

"In the meaning of such a club as the Roosevelt Club, although an orthodox Republican organization, it may very well decline to support the candidates of its own party if such candidates are plainly lacking in qualifications according to the standard which they properly set for public officers. Still, it is well to use a wise discretion in bolting. The important question will always be in where you can secure and exercise the greatest influence for good, and you cannot afford in practical politics (and there are no other politics) to ignore the strength which adheres to regularity given you as a club in working reforms within the party.

"In the conduct of municipal affairs, it has no natural relation to the conduct of national affairs, and while it does not seem possible to eliminate from municipal elections the system of nominating party tickets, there ought certainly be cultivated a much wider spirit of independence at municipal elections in the scratching of improper candidates selected by either party than is likely to be ever exercised with reference to State or national elections."

CREW OF TWELVE LOST.

British Steamer Coine Foundered Off the Coast of Holland Yesterday.

[BY THE ASSOCIATED PRESS—A.M.]

LONDON, March 13.—The British steamer Coine, foundered off the Dutch coast today. Twelve of her crew were drowned, and seven were saved.

"The greatest danger in 'raw water' is not germs—but the mineral matter which is not needed in the human body and which gradually clogs the system."—E. L. Carey, in Suggestion.

Avoid this danger by drinking PURITAS distilled water.
Puritas 5 Gallons 40 cents.
Either Phone, Exchange 6

BRITISH UNIONISTS DIVIDE.

Protectionist Policy Causes a Break from Straight Vote in Parliament Session.

[BY THE ASSOCIATED PRESS—P.M.]

LONDON, March 13.—The fiscal debate in the House of Commons ended early this evening, by the Premier, Sir Henry Campbell-Bannerman, moving the closure.

The afternoon's discussion was devoid of interest. The motion of Sir James Kitson, ministerialist, declaring it to be the determination of Parliament to resist any attempt to institute protective duties, was carried by 474 to 98 votes.

The division displayed a cleavage in the Unionist ranks on the protectionist policy. Eight Unionists, including Lord Robert Cecil, voted with the government for Sir James Kitson's motion and twenty-five other free food Unionists abstained from voting.

CATHOLICS FEAR OUTCOME.

Affairs of the Church in France Seem to Bode Disaster to Its Freedom.

[BY THE ASSOCIATED PRESS—P.M.]

ROME, March 13.—The Vatican has been following the French Cabinet crisis with the keenest interest, but its solution is considered to complete the disaster of the Catholic church in France. A prominent prelate exclaimed today:

"We have fallen from the frying pan into the fire."

The Vatican authorities received a dispatch today giving the names of the members of the new Cabinet, with the additional statement that its composition will not be officially announced until tomorrow, because today, being the thirteenth day of the month, it is considered to be unlucky. The Pontiff smiled sadly when this information was conveyed to him, saying:

"Evidently being a free thinker does not exclude superstition. Bad days are preparing for the dear, dear Catholics in France."

CHILD LABOR LAW SURE.

DES MOINES, March 13.—With the passage by the Senate today of the Child Labor Bill, the measure will become a law, as Gov. Cummins will sign it. The new law prohibits the employment of children under 18 years of age in any occupation injurious to health.

OLD MINISTRY CONTINUES.

BELGRADE, March 13.—In consequence of the failure of all attempts to form a new Cabinet, the old Ministry, slightly altered, will return to power.

City Hotels.

Open for Business
HOTEL ORENA
Everything New
705 West Seventh. Opposite Postoffice. First-class; beautifully furnished. EDGAR D. BENNETT, Manager.

HOTEL LILLIE
IN THE CENTER OF THE HOLLYWOOD PROPERTIES
534 S. HILL ST., FRONTING CENTRAL PARK.
A high-class family hotel. Table and service unsurpassed.
Write or call for terms.

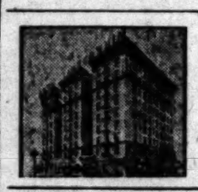

HOTEL LANKERSHIM
SEVENTH AND BROADWAY.
A New and Elegantly Furnished Hotel
300 rooms—150 baths—all conveniences.
Restaurant a la carte. Perfect cuisine.
COOPER & DAVIS, Lessees

PICO CHAMBERS
Modern hotel, recently opened. Beautifully furnished rooms with all up-to-date conveniences at moderate rates. Splendid Cafe.
PICO AND FLOWER STS. Cars in all directions.

HOTEL ALEXANDRIA
Los Angeles
California
After-theater parties may be arranged for at the Hotel Alexandria either by telephone or letter.
The service and equipment of this restaurant eclipses anything of the kind in the United States.
Music by the Alexandria Royal Hungarian Band.
Home or Sunset Phone Ex. 7.

GRAY GABLES
Cor. Seventh and Hill Streets.
A high grade American plan, family and tourist hotel. Centrally located, steam heated. Rates $1.50 to $2.50 per day, $9.00 to $15.00 week. E. R. Parmelee, Prop.

Hotel Alvarado
A select tourist and family hotel.
N.E. CORNER WESTLAKE PARK.
The Ideal Location
Convenient to theaters and shopping district. The comforts of a home. The conveniences of a hotel. W. R. CORWIN, Prop.

The Pickwick Apartments
833 SOUTH GRAND AVENUE
Just opened. Modern, one, two, three and four-room suites with buffet kitchens. Marshall & Stearns Company's Patented Wall Beds and Fixtures in every room.
Rates reasonable. Call and inspect the most beautiful apartments in Southern California.

Hotel Bellevue Terrace
Sixth and Figueroa
Rates, $30.00 Per Month and up.

City Restaurants.

The Leighton
A tourist hotel on American plan, first-class, southern exposure on Westlake Park; four stories; West Seventh cars. 10 minutes from postoffice.
F. A. CUTLER,
MANAGER

Our noon lunches are very popular with business men.
Cafe Bristol
Entire Basement H. W. Hellman Building. FOURTH & SPRING

DEL MONTE TAVERN
SWELL RESTAURANT
219-221 W. THIRD STREET.

121 South Broadway. FOUND 121 South Broadway
The right place to eat. Dairy Lunch, 10c. Meals 30c, 25c, and up.
121 Open Day and Night. 121

The Everhardy
Just opened. Corner Fourth and Central avenue. One block from Arcade Depot. New pressed brick building, steam heat, elegantly and best furnished house east of Main street. Home 'phone 6514. V. D. Simms, Prop.

San Francisco Hotels.

HOTEL HAMILTON
San Francisco's newest hotel, 125 Ellis street. Fireproof bldg. Centrally located. Telephone and steam heat in every room. European plan. Rooms without bath, $1 per day; with bath, $2. Suites from $2.50 to $4. Fourth and Ellis st. cars from Third and Townsend-st. depot pass the door.

YOSEMITE VALLEY
—AND—
MARIPOSA BIG TREES
OPEN APRIL 1st VIA
RAYMOND-WAWONA ROUTE
The direct and short line to the Valley. Rains have filled the rivers, so that all the falls—Bridal Veil, Yosemite, Nevada—are more beautiful than ever.
"If there is but one place in California to see, let that place be Yosemite." Make your stage reservations early. Tickets and full information, with illustrated folder, may be obtained at Southern Pacific Ticket office, 261 So. Spring St., corner Third.
Southern Pacific

Attention Tourists CALL ON US FOR INFORMATION AND LITERATURE ABOUT ..... SAN DIEGO
HUGH B. RICE CO., Agts. San Diego Advertising and Excursion Bureau, 218 West Third St.

Resorts
INFORMATION BUREAU
4TH FLOOR TIMES BLDG.
9 A.M. to 6 P.M. OPEN DAILY
The TIMES FREE INFORMATION AND RESORT BUREAU is for the accommodation of those seeking recreation, rest and recuperation among sea shore and mountain resorts. Particulars are furnished regarding Hotels and Private Boarding-houses; their attractions, rates, etc. Photographs, circulars and transportation literature are kept on hand for inspection and distribution. Times readers can obtain here, in a few minutes, information that would take a week and in many instances longer to procure if they were compelled to write for it.

Relief Hot Springs
The best place in California to seek rest, recreation or renewed health. Mineral waters and hot mud baths will quickly set you right physically. Whether sick or well, the doctor will personally look after your welfare. You are never left to the tender mercies of servants here.
Modern hotel with every city convenience. Rates $12 to $16 per week, including excellent board and bath daily.
Address TRAVEL AND HOTEL BUREAU, 207 West Third St., Los Angeles, Cal., or Dr. Charles E. Winslow, Medical Supt. at Springs. Phone Suburban 34.
San Jacinto

ARROWHEAD HOT SPRINGS
ONE OF THE WORLD'S GREAT HEALTH RESORTS.
RECUPERATION—REST—RECREATION.

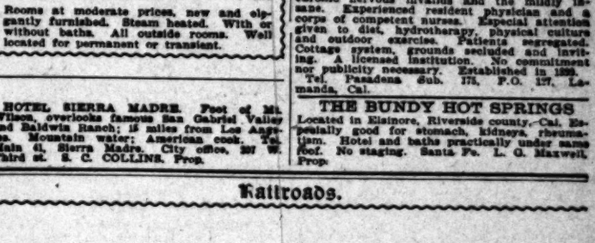

Magnificent new hotel and bath house now open. Delightfully located in foothills of San Bernardino mountains. Hottest curative springs known; 196 degrees. All kinds of baths scientifically given, including mud baths, Schott-Nauheim baths for heart disease, etc. Agent meets all trains. Regular automobile service. Address for particulars, TRAVEL AND HOTEL BUREAU, 207 W. Third St., Los Angeles; ARROWHEAD HOT SPRINGS CO., San Bernardino, Cal.

Eastlake Park
Sulphur Baths
WARM PLUNGE 40x175—HOT TUB BATHS.
Natural Sulphur Water is one of the oldest known remedies for rheumatism, skin, liver and stomach troubles. Try a treatment and note results.
Everything New. Tel. East 86. Ladies' Department in Connection.
Take Eastlake, Downey Ave. or Pasadena Car.

F. S. ROSE, Manager
The Most Beautiful and Healthful Spot in California

The Famous ARCADIA Santa Monica-By-The-Sea
Only one mile from the Venice Midwinter Carnival and the Palms Palace. 5-minute car service and 5c fare to Venice. Lowest weekly and monthly rates of any California Resort Hotel of its class. Address A. D. Wright, Prop., Santa Monica.

Elsinore HOT SPRINGS and Lake View Hotel, the most picturesque place in California. Health-giving hot waters and mud bath the very best accomodations at reasonable prices. Write for circulars. C. S. Traphagen, prop.

HOT and COLD SALT BATHS at the Great St. Marks, Venice
ENJOY THE MIDWAY EXPOSITION, ETC.

Hotel Reynolds
RIVERSIDE, CAL.
Rooms at moderate prices, new and elegantly furnished. Steam heated. With or without baths. All outside rooms. Well located for permanent or transient.

DR. HARPSTER'S Private Sanitarium
For Mental and Nervous Diseases.
SIERRA MADRE VILLA.
Beautifully located in the foothills above and overlooking Pasadena. A good home given to chronic nervous invalids and the mildly insane. Experienced resident physician and a corps of competent nurses. Especial attention given to diet, hydrotherapy, physical culture and outdoor exercise. Patients segregated. Cottage system, grounds secluded and inviting. A licensed institution. No commitment nor publicity necessary. Established in 1898. Tel. Pasadena Sub. 175, P.O. 127, Lamanda, Cal.

HOTEL SIERRA MADRE. Foot of Mt. Wilson, overlooks famous San Gabriel Valley and Baldwin Ranch; 15 miles from Los Angeles. Mountain water; American cook. Tel. Main 61, Sierra Madre. City office, 327 W. Third st. S. C. COLLINS, Prop.

THE BUNDY HOT SPRINGS
Located in Elsinore, Riverside county, Cal. Especially good for stomach, kidneys, rheumatism. Hotel and baths practically under same roof. No staging. Santa Fe. L. G. Maxwell, Prop.

Railroads.

Through the Orange Groves
"INSIDE TRACK"
Long Stops at Riverside and Redlands
Special train leaves Arcade Depot daily at 9:00 a.m. Free Chair Car. Returning, arrives Los Angeles 6:50 p.m.
From Pasadena at 9:05 a.m. except Sunday; Sunday at 8:20 a.m.
Round Trip to Redlands (Good via Riverside and San Bernardino) $3.00
Round Trip to Riverside or San Bernardino $2.75
Round Trip to Pomona $1.50
Tickets good for return day following date of sale.
Sunday rates, good returning same day, Redlands (via Riverside,) $2.05, Riverside or San Bernardino, $1.75. Pomona, $1.00.
Tickets and information with illustrated booklet, at 261 South Spring St., corner Third, and Arcade Depot.
SOUTHERN PACIFIC

THE WAY TO CATALINA
IS VIA
SOUTHERN PACIFIC
Direct and close connection at San Pedro with boat. You have last Outward and First Homeward Landing. No delays. Boat never leaves wharf until arrival of train. Daily 9:05 a.m., from Arcade depot. Ticket Office, 261 S. Spring St., corner Third and Arcade depot.

SAN DIEGO EXCURSION
By S. S. State of California, Friday, Mar. 16
San Diego $4.00 ROUND TRIP
Berths and Meals included. Tickets good 30 days. Tickets and information HUGH B. RICE CO., 218 W. Third St., Los Angeles. Both Phones 392.

AT THE NATIONAL CAPITAL.

"INSURGENTS" FACE CANNON.

War Clouds Lowering in the Lower House.

Statehood Bill Likely to Split Republicans.

Caucus for Shutdown—Reference to Committee.

[BY DIRECT WIRE TO THE TIMES.]

WASHINGTON, March 13.—[Exclusive Dispatch.] A very ugly situation exists in the House over the Statehood Bill. The announced intention of the House leaders to call a caucus for the purpose of securing a "showdown" of administration hands has vexed that faction of Republicans who are opposed to joint Statehood for Arizona and New Mexico, though they do not object

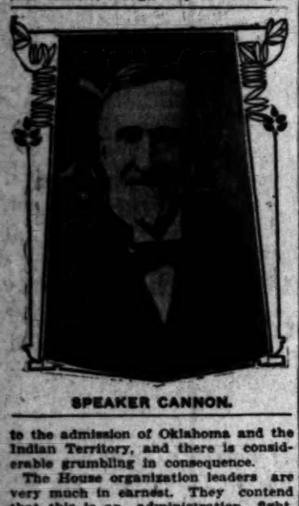

SPEAKER CANNON.

to the admission of Oklahoma and the Indian Territory, and there is considerable grumbling in consequence.

The House organization leaders are very much in earnest. They contend that this is an administration fight, forced upon the House by the hostile attitude of the Senate toward all administration measures, and that it must be fought to a finish. They point out that the Senate "hamstrung" the Philippines Bill, "mutilated" the Statehood Bill and is "going after" the Railroad Rate Bill with "butcher knife and cleaver," and they think it is time that the administration's friends in the House should make a stand.

ON THE OTHER HAND.

On the other hand, Republicans who are opposed to joint Statehood for New Mexico and Arizona contend that they are entirely within their rights in interposing their judgment against the administration's, and say that the fact that the Senate concurs with them is an indorsement of their position, and that the House leaders should not attempt to cram this bill down their throats.

They say that it is absolutely certain that the Senate will not provide joint Statehood for New Mexico and Arizona, and that it would be much better, with that certainty before them, to take half a loaf in preference to no bread, and bring in Oklahoma and Indian Territory for whose admission all parties and all factions are unanimous. The "insurgent" Republicans still insist that their absence will create a very grave situation in the Republican party in the House and be conducive to discord which may result seriously before the session is over.

REFERENCE TO COMMITTEE.

There are indications that the Statehood Bill may be referred by Speaker Cannon to the Committee on Territories. This action, the friends of Statehood for Indian Territory and Oklahoma fear will entirely defeat the measure. The committee can retain the bill indefinitely, and should it appear that there were "insurgent" votes enough to concur with the Senate, the bill would not, they say, be brought into the House. Under the rules of the House, a Senate amendment to a House bill which changes the charge on the Treasury sends the bill to committee automatically. The amendment in question is one granting lieu lands to the new State for school purposes in case sections 13 and 33 reserved in each township prove to be mineral land.

AWAITS OTHER MEMBERS.

Although the bill goes to committee without a motion in the House, it is still on the Speaker's table. Unless some member insists that the reference be made at once, the plan is to defer the reference until the return of members who have gone south on river and harbor inspection tour. This delegation will return Saturday. An agreement was made before they left whereby nothing was to be done on the Statehood Bill until their return.

The news that the bill was to go to committee was somewhat disconcerting to the "insurgents," who have been bending their energies to strengthening their numbers, in the expectation of a direct vote on the motion to concur in the Senate amendments to the bill. If some way had not been discovered to send the bill to committee, this motion to concur would have been in order, and would have been taken in precedence over a motion to disagree and go into conference.

Just how the "insurgents" are to meet the new situation has not been decided upon, so far as can be ascertained.

FIFTY-NINTH CONGRESS.

REGULAR SESSION.

[BY THE ASSOCIATED PRESS—A.M.]

WASHINGTON, March 13.—SENATE—When the Senate convened today, Mr. Scott presented an amendment to the Railroad Rate Bill requiring railroads to make connection with intersecting lines with proper facilities for transfer of business and exchange of cars.

BILLS PASSED.

The following bills were passed: Authorizing the erection of a public building at Denver, Colo., at a cost of $2,300,000; regulating the use of reservoir sites on the public lands; authorizing the Secretary of War to donate to the State of Idaho two Krupp guns captured by Idaho troops in the Philippines; providing for the disposal of isolated tracts of public lands; providing for the establishment of townsites on the Kiowa, Comanche and Apache Indian reservations in Oklahoma; authorizing the erection of a monument at Washington to the memory of John Paul Jones, at a cost of $50,000; prescribing general regulations for the construction of bridges over navigable rivers; authorizing the erection of a public building at Eureka, Cal., at a cost of $175,000; amending the law relative to the bonds of shipping commissioners; providing for the punishment of officers or employés of the United States who prematurely divulge information secured by reason of such employment, and prohibiting such officials from speculating in articles with which their respective offices deal especially. This House bill is intended to cover such cases as that which arose last summer in the Bureau of Statistics of the Agricultural Department.

TILLMAN GIVES NOTICE.

Mr. Tillman, in charge of the Railroad Rate Bill, took the floor to give notice that after tomorrow he will ask the Senate to proceed with the consideration of that bill immediately after the disposition of routine morning business and without waiting until 12 p.m., as has been done the two days that the bill has been before the Senate.

Mr. Simmons, who made the speech of the day, concluded his remarks at 3:50 p.m., and the Senate immediately went into executive session and adjourned ten minutes later.

HOUSE PROCEEDINGS.

[BY THE ASSOCIATED PRESS—A.M.]

WASHINGTON, March 13.—HOUSE—The House at once began the consideration of the Legislative, Executive and Judicial Appropriation Bill on meeting today. The bill carries a total appropriation of $29,134,181. In explaining the bills, Mr. Littauer of New York said it provided the salaries for 14,406 public servants, embracing the entire service. He at once proceeded with an elaborate critical explanation of the increasing power of the government bureau chiefs and the helpless condition of commissions in controlling the expenditure of appropriations.

A classification of salaries of government clerk was, he said, a crying necessity. Men doing exactly the same work now receive some $1800, some $1600, some $1400 and others $1000. All this tended to demoralize the service. He suggested a commission to go into the question. If something was not done he predicted the condition would grow worse.

WOULD CUT THE NUMBER.

The service of the government, if business methods were applied, Mr. Littauer maintained, could be conducted with three-fourths the number of clerks. The door of the entrance to this service was wide open, but once in, it opened only wide enough to let a coffin out. It was a life tenure.

Mr. Grosvenor asked if there was no way to get rid of an incompetent clerk. "There is, but it is not lived up to," answered Mr. Littauer, who continued by declaring that this government should not be made a charitable institution and its service a home for the aged and infirm.

HAYES ON EXCLUSION.

Mr. Hayes of California spoke at length in favor of extending the Chinese exclusion act to the Japanese and Koreans.

EULOGIZES NEW YORK.

A eulogy of New York City by Mr. Bennett of that city entertained the House during the last half hour of the session. Some time ago, in a carefully-prepared speech on the immigration question, Mr. Hopkins of Kentucky made the statement that two-thirds of the Italians coming to this country were Anarchists. Taking this for his text and the further statement by Mr. Hopkins that he would not go to New York for his ideals, Mr. Bennett compared the illiteracy of the county of New York with that of Floyd county, Ky., of which Mr. Hopkins was once school commissioner, greatly to the advantage of New York, and the amusement of members of the House.

The House adjourned at 5 o'clock.

SAN DIEGO QUARANTINE.

TRANSFER OF THE STATION.

[BY DIRECT WIRE TO THE TIMES.]

WASHINGTON, March 13.—[Exclusive Dispatch.] The Senate has passed the bill providing for the transfer of the San Diego quarantine station to Point Loma to enable the Navy Department to establish a coaling station on the present quarantine station site. The appropriation of $200,000 was stricken from the bill with the consent of Senator Perkins, who has obtained assurances that it will be inserted in one of the regular appropriation bills. This sum is required to defray the cost of the new quarantine buildings, wharf, etc.

The House Committee on Interstate Commerce today decided to report favorably the bill, as passed by the Senate, and the prospects are good for speedy passage of the bill by the House.

WASHINGTON BRIEFS.

National Reform Convention.

WASHINGTON, March 13.—The National Reform Convention met here today.

Favors Naval Militia.

WASHINGTON, March 13.—The House Committee on Naval Affairs decided today to make a favorable report on the Foss bill for the establishment of naval militia by the various States.

Amending Copyright Laws.

WASHINGTON, March 13.—The third of a series of conferences in which practically every branch of the publishing interests of the country are represented, began at the Library of Congress today for the purpose of completion for the action of Congress a modification of the amendments to the copyright laws.

For Government Powder Factory.

WASHINGTON, March 13.—The Senate Committee on Appropriations had added an amendment to the Fortifications Appropriation Bill providing for a government powder factory.

Funds for Monopoly Inquiry.

WASHINGTON, March 13.—The House Committee on Interstate and Foreign Commerce today decided to make a favorable report on the Townsend joint resolution providing for an appropriation of $50,000 to enable the Interstate Commerce Commission to investigate railways and monopolies and the Tillman-Gillespie joint resolution. The Townsend resolution also corrects defects in the Tillman-Gillespie resolution pointed out by the President.

Statehood Caucus Postponed.

WASHINGTON, March 13.—On account of the reception here tomorrow night to Gov. Pennypacker of Pennsylvania, the Republican Statehood caucus has been postponed until Thursday afternoon at 2 o'clock. The call for the caucus will be issued today.

Sweet Wine Tax Hearing.

WASHINGTON, March 13.—The House Committee on Ways and Means heard P. T. Morgan, president of the California Wine Growers' Association, and Commissioner of Internal Revenue Yerkes, both favoring amendments to the Sweet Wine Law of 1894. Under that act, free alcohol was allowed for the fortification of sweet wines. The proposed modification taxes this alcohol 3 cents per gallon to pay the expense of government supervision. Mr. Morgan said that the annual consumption of wines in the United States was 43,000,000 gallons or 1⅓ gallon per capita. Of this amount, 85 per cent. was produced in the United States, of which California produces 90 per cent. Mr. Yerkes stated that by granting free alcohol to fortify sweet wines the government had relinquished revenue to the extent of $4,500,000 annually. Under the 2-cent tax, the return will amount to $100,000, which is calculated to pay the expense of government supervision.

Griggs Will Give the Names.

WASHINGTON, March 13.—Perry Belmont, president of the National Publicity Bill Association, in addressing the House Committee on Elections of President, Vice-President and Representatives in Congress, on the purification of political campaigns by preventing secret contributions, said Mr. Griggs, who has just been elected chairman of the Democratic Congressional Committee, is willing to publish all contributions he may receive in the approaching campaign.

Federal Courts at Eureka.

WASHINGTON, March 13.—[Exclusive Dispatch.] Senator Dillingham today reported from the Judiciary Committee the bill for holding the term of the Federal, District and Circuit courts at Eureka, the second Mondays in January and August annually, quarters to be supplied by Humboldt county without expense to the government.

Talk on the Foster Bill.

WASHINGTON, March 13.—[Exclusive Dispatch.] John Foord of New York, president of the American Asiatic Society, and Samuel Gompers, president of the American Federation of Labor, are expected to appear tomorrow before the subcommittee of the Committee on Foreign Affairs in connection with the Foster bill modifying Chinese exclusion law. It is understood the committee will postpone the hearing of other witnesses until after the return of Representative Kahn.

National Banks and Campaigns.

WASHINGTON, March 13.—The Senate Committee on Privileges and Elections today instructed a sub-committee, consisting of Senators Foraker, Knox and Bailey to examine the several bills to prohibit national banks from contributing money for campaign purposes and report whether, in their opinion, any of these measures, if enacted into a law, would prevent such evils in the future. The committee was instructed to draft a bill, if the pending measures are insufficient.

Treasury Disbursing Clerk.

WASHINGTON, March 13.—William S. Richards of Iowa, a clerk in the office of the Auditor of the State Department, has been selected as disbursing clerk of the Treasury Department. He is a personal friend of Secretary Shaw.

Interstate Commerce Penal Clause.

WASHINGTON, March 13.—Senator Lodge expects to draft an amendment to the House Railroad Bill to restore the penal clause of the Interstate Commerce Act, which was repealed by the Elkins anti-rebate law.

Los Angeles Banks' Reserves.

WASHINGTON, March 13.—[Exclusive Dispatch.] The Commercial National Bank of Chicago was today approved as reserve agent for the First National Bank of Los Angeles, and the National Bank of Commerce, New York, and the Bankers National Bank of Chicago as reserve agents for the National Bank of Commerce of Los Angeles.

FUNERALS OF DEAD MINERS.

Hundreds Buried Near Courriere, Many Caskets Being Carried by Mourners.

[BY THE ASSOCIATED PRESS—A.M.]

PARIS, March 13.—Hundreds of funerals are being held today at the towns surrounding Courriere, where the mine disaster Saturday resulted in the loss of over a thousand lives. Snow has fallen, but lines of mourners fill every road, many of them carrying caskets where hearses were not obtainable.

At Billin-Montagy, a rough altar was erected in the open air and funeral services were conducted over sixty bodies. Another and similar ceremony occurred at Mercourt over the unidentified dead.

The company's latest figures show that there were 1212 victims of the explosion.

Mining Director Meyer of Herne, Prussia, with his rescue corps of Westphalians, recovered twenty-six more bodies this morning. The heroic efforts of the Germans are exciting admiration and praise.

EXPECT AGRARIAN TROUBLES.

ROSTOFF (On the Don, Russia,) March 13.—With the advance of spring there are symptoms of a reappearance of agrarian troubles in a number of places in St. Vrapol province. The peasants are refusing to plow the land for the proprietors and indefinite reports from other provinces show that the peasants are bodily seizing and sowing the estates of the land owners. This too early, however, to determine how serious it will become.

TORTURED BY FIVE FIENDS.

Horrible Inquisition Methods Practiced on Suspected Thief by Koreans.

[BY THE ASSOCIATED PRESS—P.M.]

HONOLULU, March 7.—Via San Francisco, March 13.—Five Koreans on the Island of Hawaii have been accused of a murder of unusual atrocity. Their alleged victim was a fellow countryman suspected of stealing $56. They are said to have seized him in a cane field and then held an inquisition.

It is charged that he was beaten and cut and when he fainted his captors revived him with wine, of which they partook themselves, resuming the tortures when he was strong enough to bear the ordeal.

To add to his sufferings, salt is said to have been placed in his opened wounds. He died when fire was kindled under a portion of his body.

Besides the five men indicted, four others are in custody in connection with the affair.

IS LOST IN CLOUDBURST.

Searching Party Fails to Find Man Washed Away in Plunge Creek.

[BY THE ASSOCIATED PRESS—P.M.]

SAN BERNARDINO, March 13—The man lost in the storm last night near East Highland proves to be C. W. Bennet of Los Angeles. The searching party sent out last night returned at noon today from the hunt in Plunge Creek Cañon, and give it as their opinion that Bennet was killed when his house was washed away and that the body is covered by tons of débris.

His partner, W. Mattison, who still is at Fredalba, where he fled yesterday, sent down particulars today of the catastrophe. He said he was several yards from the house when a cloudburst occurred and, realizing the danger, he made for high ground.

Bennet was in the house, which, with all the surrounding trees, was wiped off the slope.

Another searching party was sent out this afternoon but no word has been heard from it. The lost man Bennet was aged about 55 years and has a daughter and an invalid wife in Los Angeles. The men were engaged in laying pipe line in Plunge Creek Cañon for the East Highlands Orange Company.

SOUTH SEA HURRICANE.

Heavy Damage Done in Tahiti and Loss of Lives Among Island Groups Alarming.

[BY THE ASSOCIATED PRESS—P.M.]

AUCKLAND (N. Z.) March 13.—The steamer Tavinui, from the Somoan Islands, has arrived here, bringing additional details of the storm which swept over the Society, Tuamotu and Cook's Islands, February 7 and 8. The first indications of the tempest discerned at Papeete were the falling of the barometer, February 6, and the increasing sea, February 7. The breaking of the waves on the foreshore caused the natives to evacuate their houses. The morning of February 8, the seas increased, and many houses were shattered to pieces. At 8 o'clock, the trees were leveled by the tornado. At noon, the worst of the storm had passed. The only white person who is known to have perished was a man named Lebolach, a caretaker who was drowned.

The damage to the harbor at Papeete is estimated at $600,000, and on the whole Island of Tahiti, $900,000. It is said several schooners were lost at sea.

The warship Selee reports that Tuamatu, a low archipelago, suffered severely. The small islands of Vlaro and Hukueru are said to have disappeared. Heavy seas swept over many islands, the natives seeking refuge by climbing cocoa palms.

Six lives were lost on the Island of Tahiti, including that of Father Pau, a Catholic missionary, who, after having sought safety in a tree for several hours, fell into the waves.

Twenty-five persons were drowned on Anae Island, on which the once beautiful district of Tuirare was reduced to a bare coral strand.

There were six deaths on the Island of Motutonga, where native divers saved the lives of many people who had been in the water twelve hours.

It will probably be some time before the damage to the Tuamotu Islands is known.

SUGAR AND STARCH

Please the Palate, but Sometimes Play Hob With Digestion.

Sugar and starch, as found in ordinary food are intended to supply energy and strength, keep up steam to drive the human machine, and this they do if properly digested.

But when the digestive apparatus has had too much work crowded upon it, or when it becomes weakened from any cause, the food decays (there is no other word so expressive) in the stomach and intestines, and not only produces gas to distend the stomach and crowd and weaken the heart, but promotes other disease conditions which develop into serious liver, stomach and sometimes heart trouble.

It is important that the food present the sugar and starch to the stomach in such form that they may be readily digested and pass to the nerves and blood to energize the machine without overtaxing the organs.

Grape-Nuts food does this perfectly. It is prepared by mechanical (not chemical) processes, similar to those through which food passes in the healthy human digestive machinery, and is, when taken into the system, pre-digested, soluble and easily assimilated. It is made of wheat and barley, and as it comes from the package, is adapted and grateful to even the weakest stomach of adult or babe.

A lady writes from Woonsocket, R. I.:

"Grape-Nuts," she says, "is truly a wonderful food. I have been practically living upon it for the last four months, and I am stronger today, both physically and mentally, than I have been before for years.

"For some 12 or 15 years I had lived on sweet and starchy foods until my digestive organs were almost worn out, and I had been troubled for a long time with nervous dyspepsia or indigestion in its worst form. Everything I ate fermented and I belched gas from my stomach most of the time.

"My doctor advised me to try Grape-Nuts and so I began using it 3 times a day, and it has done wonders for me. It has strengthened my muscles, toned up my nerves and rested my brain. The headaches that used to punish me have disappeared.

"I have gained strength to work and power to think. Grape-Nuts is worth more to me than all the medicine in the world.

"When my baby was cutting his teeth this summer I cured him of his bowel trouble by feeding him Grape-Nuts soaked in milk." Name given by Postum Co., Battle Creek, Mich.

There's a reason. Read the little book, "The Road to Wellville," in pkgs

BLIZZARD HITS SALT LAKE CITY.

FIERCE GALE AND SNOW FOLLOW RAIN STORM.

Wind Attains Velocity of Sixty Miles an Hour and Many Buildings in Course of Construction Are Unroofed and Wires Leveled—Traffic Tied Up During Day.

[BY THE ASSOCIATED PRESS—A.M.]

SALT LAKE CITY, March 13.—From midnight until daylight today Salt Lake was in the grasp of the worst storm of years. Beginning with a drizzling rain, a wind which attained at one time a velocity of sixty miles an hour followed. Signs were wrenched from their fastenings, chimneys were in many places shattered, and in some instances roofs carried away. New buildings throughout the city were rendered wrecks, and the loss to uncompleted structures will be heavy.

The Warm Springs bath-house just northwest of the city was damaged to the extent of thousands of dollars. The telegraph wires were paralyzed, but one in Salt Lake being workable. The wind was followed by one of the fiercest blizzards ever seen here. Street car traffic is delayed and street travel this morning is almost impossible.

YOUNG ROCKEFELLER OUT.

ST. LOUIS (Mo.) March 13.—[Exclusive Dispatch.] At the annual meeting of the stockholders of the Missouri Pacific Railway Company and of the St. Louis, Iron Mountain and Southern Railway Company, which were held here today, John D. Rockefeller, Jr., was retired from the Missouri Pacific board. James Henry Smith was elected in his place.

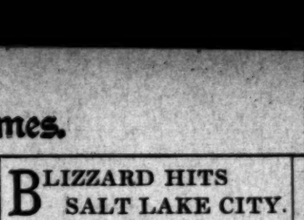

If You Live in Hollywood

You can enjoy the advantages of both country and city if you have in your home a Sunset Telephone. It's day. Free connection with Los Angeles. Telephone Contract Dept., Main 47. SUNSET T. & T. CO.

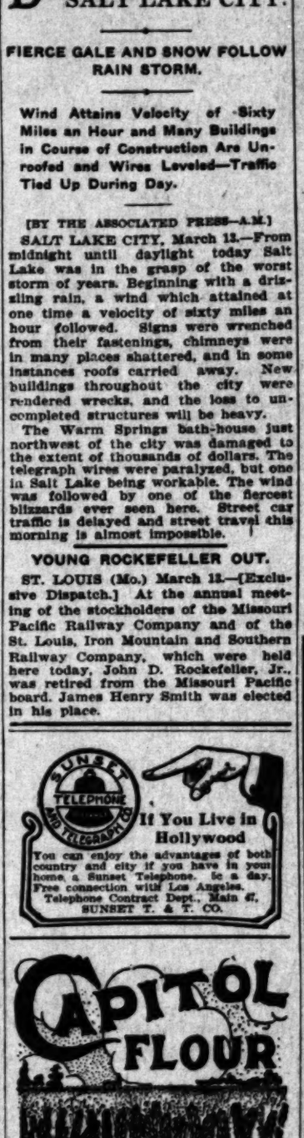

Time to buy CAPITOL FLOUR and enjoy CAPITOL BREAD Order today.

CAPITOL MILLING COMPANY

MAKE HIM PROVE IT

MR. LONG CLAIMS THAT THE

Franklin Long

PIANO IS "UNEQUALED" IN TONE.

WEDDING RINGS

We carry a full assortment of Wedding Rings in all the desired styles and sizes. Best values here.

J. ABRAMSON

Jeweler and Silversmith

132 South Spring Street

THE NORTH WESTERN LINE

$33 FROM CHICAGO TO LOS ANGELES

Tickets good on our personally conducted excursions, insuring a journey free from trouble and inconvenience.

H. PEARMAN, Asst. Manager 247 S. Spring Street

UNION PACIFIC OVERLAND

Ocean Steamships.

North German Lloyd.

Fast Express Service

Fastest and Most Luxurious of Leviathans.

PLYMOUTH—CHERBOURG—BREMEN.

K. Wm.II...Mar.27.7 am | Kronprinz, May 6, 6am
Kronprinz. Apr.10.7 am | Kaiser..May 13, 10am
Kaiser ..Apr. 17, 10a.m. | K Wm II.May 22.6a.m.
K. Wm. II. Apr.24.8am | Kronprinz Jun 1, 8 am

Twin-Screw Passenger Service

BREMEN DIRECT.

Frankfurt.Mar.22, 10am | Breslau, Apr.19, 10 am
'Kurf'st, Mar.29, 10 am | Cassel, Apr. 26, 10 am
Trave ... Apr. 5, 10 am | 'Kurf'st, May 3,10am
Bran'burg, Apr.12, 10am | Trave, ..May 3, 10 am
'Calls at Plymouth and Cherbourg.

Mediterranean Service

GIBRALTAR—NAPLES—GENOA.

Albert, Mar. 24, 11am | *Weimar, Apr. 21,11am
Barb'sa, Mar. 31, 11 am | Albert, Apr. 28,11a.m.
Irene, Apr. 7, 11 am | P. Irene, May 12, 11am
Luise, Apr. 14, 11 a.m. | K Luise, May 19, 11am
*Gibraltar and Naples only.

From Bremen Piers, 3d and 4th Sts., Hoboken.

OELRICHS & CO., No. 5 Broadway, New York.

ROBT. CHAPELLE, 104 Montgomery St., San Francisco, Cal.

CHEAP, EFFECTIVE, PALA

APENTA

HUNGARIAN NATURAL APERIENT W

A Wineglassful a Dose.

The Analysis shows that the richness of Apenta in natural saline aperients renders it the safest and remedial laxative and purgative. READ THE L

ALSO

SPARKLING APENTA

IN SPLITS ONLY,

NATURAL APENTA CARBONATED

A Refreshing and Pleasant Ap for Morning Use.

DRINK WHILE EFFERVESCENT

Sole Exporters: THE APOLLINARIS CO. LT.

The ride over the Tehachapi Mountains with a view of the "Tehachapi Loop" where the road twists and turns upon itself on the lines of the

Southern-Union Pacific

And on up the San Joaquin Valley, with thousands of acres of fruit of all descriptions the "garden spot of California," is well worth a special trip. For Eastern travelers it is a constant delight.

Through service without change to Chicago and Eastern points.

Thos. A. Graham, Asst. Gen. Freight and Passenger Agent, Southern Pacific, 261 S. Spring St., Cor. Third.

Through to Chicago And St. Louis

Golden State Limited

Via El Paso and Kansas City. Leaves Los Angeles daily at 12:01 noon.

Southern-Pacific Rock Island

A train that combines all the comforts and convenience of modern travel.

Composite-Library Cars, Observation Cars, Drawing Room Sleeping Cars, Dining Cars through without change.

Modern 16-Section Tourist Sleepers direct to Chicago.

Reaching that point in less than three days.

Inquire of Thos. A. Graham, Asst. Gen. Freight and Passenger Agent, Southern Pacific, 261 S. Spring Cor. Third, or any Southern Pacific Agent.

Los Angeles Limited

ONLY

66 Hours to Chicago

SALT LAKE ROUTE

UNION PACIFIC

NORTH WESTERN LINE

THE MEXICAN INFORMATION BUREAU

—HAS REMOVED TO—

712 Lankershim Building, W. T. BELLOCK, Manager.

THE Keeley Cure

1022 SOUTH FLOWER

Home Phone 936

Thousands have been cured of the liquor habit by the Keeley Cure. Let the Keeley save you. A simple, easy treatment, given with every convenience and comfort. Investigation invited.

New Spring Wash Goods now showing daily.

See our large window display.

KAHN'S.

IVE, PALATABLE
NTA
AL APERIENT WATER
ssful a Dose.
e richness of Apenta Water
ders it the safest and
ive. READ THE LABEL
LSO
G APENTA
TS ONLY,
TA CARBONATED,
l Pleasant Aperient
rning Use.
EFFERVESCENT
LLINARIS CO., Ld.,

over the Te-
ountains with
he "Tehacha-
here the road
turns upon
e lines of the
rn-Union
cific
Joaquin Valley, with its
f fruit of all descriptions.
California," is well worth
Eastern travelers it is cos-
ithout change to Chicago
Gen. Freight and Passenger
261 S. Spring St., Cor. Third

hicago
tate Limited
Kansas City. Leaving
at 12:01 noon.
fic Rock Island
nes all the comforts and
rn travel.
Cars, Observation Cars,
eping Cars, Dining Cars,
nge.
Tourist Sleepers direct to
t in less than three days.
ham, Asst. Gen. Freight and
ern Pacific, 261 S. Spring St.
ern Pacific Agent.

imited
icago
What More Could
Desire
than is available on the
splendid train, the
the highest class
car building, the
smooth track,
interesting country
Lake City,
Omaha?
The dining car service
excellent.
Ask about Salt
Route offices—
Street and Plaza
tion, and get a

FORMATION BUREAU
REMOVED TO—
W. T. SELLECK, Gen'l Agt.
New Spring wearables arriving daily.
See our large new display.
KAHN'S, 457 S. Broadway.

March 14, 1906.

IT'S

SILVERWOOD'S

FOR SUITS

If ever a city needed anything, Los Angeles surely needed the right sort of men's clothing. Then came the new Silverwood suits.

We're sorry now our clothing department wasn't started years ago.

No more "rough and ready" suits for Southern California.

Silverwood clothing has that same emphatic tone of quality you find in Silverwood scarfs or shirts.

We sell the suits "ready and right"—they're a little better and a great deal different than any other clothing you can find.
Prices $15 to $40.

F. B. Silverwood
221 South Spring St.
Broadway and Sixth

Salt Lake Coal
THE NEW FUEL
You get full satisfaction and true economy in using this first class hard coal. No higher in price than soft coal.
Only Direct Distributors
DIAMOND COAL CO.
235 W. Third St. Both Phones 1532

PICTURE FRAMING
We frame any size and kind of picture, from the smallest stamp photograph to the largest oil painting. Special designs in Mission, Colonial, Corinthian, and other styles. Miniature frames a specialty.
FORD SMITH & LITTLE CO.
313 S. Broadway

Pigskin Leather Articles
—Wallets,
—Card Cases,
—Cigar Cases,
—Cigarette Cases,
—Prescription Books,
—Hand bags.
Best quality, latest shapes and moderate prices.
S. Nordlinger & Sons
Gold Silversmiths
ESTABLISHED 1889
323 S. Spring St.

URBANA WINE CO.'S
GOLD SEAL
America's Favorite Champagne.
Preferred for bouquet, bead and flavor. All the best qualities of the French product costs but HALF.
Two Kinds
Special Dry—Brut
Sold by all leading grocers and wine merchants.
Urbana Wine Co.
Urbana, N. Y.
Sole Maker

An Even Six Thousand
New Summer Wrappers and Petticoats

Clean, New, Fresh Stock at Less Than Cost of Material

Several delayed shipments from a leading manufacturer of wrappers and petticoats were canceled and thrown back on his hands. Our buyer was on the ground with a spot cash offer, and the whole consignment came our way at a price that enables us to place them on sale at less than cost of material. Wrappers that you usually pay $1.25 for will be priced at 69c, and there are still better ones at 98c, $1.25, $1.48 and $1.75. Every conceivable kind and color. As for the petticoats, the ones we offer at 45c are fully worth 75c and $1.00, and there are several other lots at various prices. They will all be on sale in the Annex, main floor, today. It's a sale of great importance—one that you can't afford to miss. Read every item. Be here early.

75c Petticoats 45c
Women's petticoats, one style just like picture above; made of black percaline, with deep accordion plaited flounces, edged with ruffles, cut generously full, all lengths. These in black only. Good 75c values; also a line of wash petticoats made of seersucker, full flounce, with two 2½-inch ruffles, all lengths. These are in oxblood and lavender. Good $1.00 values. Today, in the Annex, each, 45c.

The Broadway Department Store

$1.25 Wrappers 69c
Women's wrappers, made of fine lawn in light colors only; exactly like cut above; trimmed with fancy braids—ruffle over shoulder; deep flounces at the bottom; small sizes only; the material alone worth more than you pay for the wrapper complete; cheap at $1.25. On sale today, in the Annex, main floor, come as early as you can, each, 69c.

$1.25 Petticoats 69c
Women's petticoats, made of fine sateen; cut full; 74 inches at top of flounce, which is 14 inches deep and has 3-inch ruffle and extra dust ruffle. Black only; all sizes. Regular $1.25 value and good ones at that. In the Annex, today, each, 69c.

Moire Petticoats 75c
Women's black petticoats, made of cotton moire, deep gathered flounce, good flare; have two 3-inch ruffles with under-flounce; looks as well as most $2.00 values; this is a snap. Sale price, today, in the Annex, each, 75c.

$1.89 Petticoats $1.25
Women's sateen petticoats in a variety of styles; of excellent material; well made; all have 16-inch flounce with extra underpiece; flounces have 1, 2 and 3 ruffles; all lengths; values up to $1.89; black only. Today, in the Annex, each, $1.25.

$1.50 Petticoats 98c
Women's sateen petticoats; 3 different styles to choose from; all cut good and wide with very deep flounce; trimmed with one and two ruffles; edged with hemstitching; extra good values at $1.50. On sale today, in the Annex, each, 98c.

Good Wrappers 98c
A splendid assortment of women's wrappers; made of percale, calicoes and lawn; light and dark colors; various styles; some trimmed with ruffles; deep flounces, and are cut very full and wide; all sizes from 32 to 44; no better $1.25 value to be had. On sale today, each, 98c.

98c Wrappers 75c
Women's wrappers of percale and calico; white and black and blue and white combinations; made with large sailor collar; some with small collar and berthas; many trimmed with fancy braid; flounces at the bottom; regular 98c values. For this sale, today, in the Annex, each, 75c.

Percale Wrappers $1.48
A splendid assortment of women's percale wrappers in light and dark colors; also wrappers of lawn, in light colors; all neatly made and trimmed with ruffle and braids; sizes 32 to 44. For this sale, today, in the Annex, each, $1.48.

High-Grade Wrappers $1.75
An extra fine lot of women's wrappers; made from best quality percale, lawn and gingham; all neatly trimmed in fancy braids; some with tucked yoke; these have ruffles with deep flounce at the bottom; cut very full and wide; high grade wrappers. Specially priced for this sale, in the Annex, each, $1.75.

Women's $2.25 Petticoats
$1.48
Women's petticoats, made from extra quality black sateen and cotton moire; six different styles to select from, including the 20-inch accordion pleated flounce effects; in the lot are attractive skirts with deep tucked flounce; trimmed with hemstitching; original patterns; values up to $2.25. For this sale, in the Annex, today, each, $1.48.

Women's $2.50 Petticoats $1.75
Women's sateen petticoats; made from extra quality material; light weight; deep flounce, trimmed with three accordion pleated ruffles edged with rows of hemstitching; five distinct styles in this lot; exceptional values up to $2.50. On sale today, in the annex, main floor, each, $1.75. This lot is particularly fine, both as to style and workmanship. Come early.

Women's Fine Wrappers
$1.25
A complete assortment of women's fine wrappers, made from best quality percale and lawn; newest patterns and styles to select from; both light and dark colors; all are prettily trimmed with tucks and ruffles and fancy braids; have deep flounces at the bottom and are cut very full and wide; sizes 32 to 44; the product of the best makers; would be cheap at $1.75. For this sale, today, in the Annex, each, $1.25.

Kodak Developing at Cut Prices
Today, Thursday and Friday, we continue the cut price offer on kodak developing; Brownie No. 1 and 2 films for 5c the roll; other sizes 10c the roll; 6 or 12 exposures. This department on the third floor.

Bargains in Dress Goods and Silks

WOOL SUITINGS—Vicuna and surah twill suitings in the newest weaves of the season for tailored suits and skirts; comes in reseda and myrtle green, navy and royal blue, brown, cardinal, Alice blue, mode and gray; 54 inches wide; plain and shadow checks; regular $1.50 weaves. On sale today, aisle 4, the yard 98c

SKIRTS TO ORDER—From the above material; 12 different styles to choose from; fit and workmanship guaranteed; these are made by man tailors; skirt complete, today, aisle 4. each $7.98

CREPE DE CHINE—All pure silk; heavy crepe weave; a quality that will not muss; every serviceable color, including the evening tints; 24 inches wide; regular 75c and 98c qualities. On sale, today, aisle 5, yd..... 49c

MALABAR SUITING—All the new spring colors in the popular Malabar weaves; hard twisted crepe and granite effects; very dressy, serviceable fabrics; 44 inches wide and a special value at $1.00. On sale today, aisle 4, the yard 73c

BLACK TAFFETA—27 inches wide; every yard guaranteed by the manufacturer; excellent quality for suits, skirts or waists; plenty of rustle; good $1.00 grade. On sale today, aisle 5, the yard, main floor 69c

TAFFETA SILK—For lining purposes; soft messaline finish; excellent for drop skirts, ruffles and coat linings; all the popular colors; also white; the grade that you can see priced about town at 50c. On sale today, at the lining counter, aisle 3, the yard 29c

Weekly Linen Sale Today

TABLE CLOTHS—Hemstitched; 2½ yards long; they are strictly all linen; have double row of open work; come in assorted patterns; regular price $2.50. On sale today, third floor, each $1.90

TABLE DAMASK—Full bleached; 66 inches wide; all linen; satin finish; handsome line of new patterns; regular 75c values. Today, on the third floor, yard 59c

22-INCH NAPKINS TO MATCH, $1.50 DOZEN.

BED SPREADS—Fringed; good large size for double beds; firm, close weave; pretty Marseilles patterns; excellent for wear and service; regular price $1.60. On sale today, on the third floor, linen department, choice, each $1.35

TABLE CLOTHS—Fringed; these cloths are 2½ yards long and made from soft finished German linen; every thread pure flax; a large assortment of patterns; regular price $2.60. Today, on the third floor, each $1.10

DAMASK—Silver bleached; 60 inches wide; extra weight; good union linen; small block pattern; regular 60c value. On sale today, on the third floor, choice, the yard 49c

BED SPREADS—Large hemmed white bed spreads; suitable for double bed; good weight; fancy floral designs; spreads that sell regularly at $1.50. Special price for linen sale, today, on the third floor, choice, each $1.20

Basement Needs Underpriced

AIRTIGHT HEATERS—Oval shape; made of sheet iron with nickel trimmings; burns trash or wood; can be started in a jiffy; regular price $1.60. Today, each $1.48

GAS HEATERS—Large enough to heat an ordinary room; polished sheet iron; special leader. Today, each $1.39

RAPID GAS TOASTER—Just like the cut on the right; quickest toaster on the market; special value. Today, each 10c

HAND LAMPS—Of glass; regular price 10c. Today, complete with burner, chimney and wick, each 24c

GLASS TABLE SETS—Consisting of sugar bowl, spoon holder, cream and butter dish; 4 pieces; 40c value. Today, the set 29c

LUNCH BOXES—Folding style; looks like a kodak. Today, each 15c

Roller Towel Rack, well finished 10c

Linen Lunch Cloths 98c
54-inch—$1.50 Values
Linen lunch cloths; 54 inches square; hemstitched with wide hem and fancy drawn work designs; exceptional quality; well worth $1.50. On sale today, rear of aisle 2, each, 98c.

75c Linen Squares 50c
Pretty linen hemstitched squares; 36-inch size; pretty drawn work patterns; extra quality; good value at 75c. On sale today, rear of aisle 2, each, 50c.

25c Neckwear 5c
Women's neckwear; stock collars and turnovers; good styles; assorted patterns and colors; values to 25c. Today, aisle 2, each, 5c.

Pure Food Groceries
Anti-Trust Prices

GINGER SNAPS—Fresh baked. On sale today, fourth floor, the lb. 6c

CORNED BEEF—Pound cans; regular price 15c. Today, fourth floor, each 10c

LEAF LARD—Armour's 3-lb. pails. On sale today, each, fourth floor 33c

SALMON—Alaska red salmon. Today, on the fourth floor, the can 11c

SMOKED BLOATERS—Today, on the fourth floor, 3 for 10c

RAISINS—Choice seeded; full pound packages; regular price 10c. Today, on the fourth floor, the package 7c

15c Bottle Celery Relish 10c

Red Cross Evaporated Milk, dozen 87c

Underberg BOONEKAMP Bitters

A safe, delicious, beneficial, stimulating tonic is a necessity with every busy man and woman. After the worry of business, late hours, shopping or tedious travel nothing equals UNDERBERG BOONEKAMP BITTERS

Braces the nerves and creates a wholesome appetite. Should be on every sideboard. Call for it at any first class hotel, cafe, club or restaurant, and see that it is UNDERBERG.

FOR THE TIRED MAN
The Best Bitter Liqueur

ENJOYABLE AS A COCKTAIL AND BETTER FOR YOU
Over 4,000,000 bottles imported to U. S.
Used and indorsed by the highest authorities in all countries.

At Grocers, Wine Merchants, Etc.
BOTTLED ONLY BY H. UNDERBERG ALBRECHT, RHEINBERG, GERMANY, SINCE 1846.

LUYTIES BROTHERS, Gen'l Agts
Model Wine Cellars, 204 William Street, New York

TILLMANN & BENDEL, Distributers, San Francisco, Cal.

Superb in Appearance
Sublime in Quality

THE PEERLESS KRAKAUER

A perfect gem of modern piano building. As satisfactory in tone as it is elegant in appearance. Classed by experts as without a rival in its rare perfection of touch, tone quality and durability. There is only one place to see it, as we are the sole agents. A handsome representation of the various styles on display now.

Victor Talking Machines $5 down, $5 a month.

J. B. BROWN MUSIC CO.
"THE OLD RELIABLE HOUSE"
648 South Broadway

Conradi CO., Jewelry
205 S. SPRING

UNIQUE
Cloak and Suit House
245 South Broadway

$50 Reward
I will furnish a bond of $50 to any dentist or patient for a case of Pyorrhoea Alveolaris (sore gums and loose teeth) that cannot be cured by SALINA TABLETS.
For sale by all druggists or communicate with Dr. W. S. Hudson, D.D.S., 107 South Main Street, Salt Lake City, Utah.

Feather Weight Trunks
Strongest light trunk made. Saves excess baggage charges.
Whitney-Barrows Trunk Co.
$20 to $32. 419 South Spring Street

THE LEADER Popular Priced Millinery
109 South Spring Street
Under Nadeau Hotel
Largest Ready-to-wear Ladies' Hat Store on Pacific coast. Wholesale and retail.

Electrical Construction Co.
Electrical Construction Co.
1126-1130 SOUTH MAIN STREET
EVERYTHING ELECTRICAL

TAPE WORMS And Other Parasites Removed.
FREE DIAGNOSIS.
DRS. SMITH & ARNOLD
203½ S. Broadway

[ORIGINAL.]
PARKER
"DEMOCRACY."
JACKSON, MISS., BE-
COMMITTEE.

New York is Waking Up
Amusement and is Con-
Vinegar Wrongs Are Done
Itself, and Believes the Idea
Is Other Large Cities.

ASSOCIATED PRESS—A.M.]
(Miss.) March 13.—Judge
of New York delivered
"Democracy" before a
the Mississippi Legisla-
Century Theater today. An
of about 2000 was assembled.
her words as follows:
six, and noth-
proves us from our in-
dictions, that an indefinite
of the powers of govern-
at home or abroad, is
ous sale; that the
for taxes, which
without fear or fa-
suffering undue privi-
persons or interests, or that
for purely public pur-
to anything but perilous;
forces vigorously to enforce
by the punishment of
whatever their offense,
shielding in the com-
other than fatal to jus-
derive of all precepts,
or human.
with a growth like Jo-
done came to our peo-
of a new kind of
fortunes, amount-
of millions of dollars,
to be the product of a few
to a single industry,
by laws, the government
fruited the value of
they reached the con-
that, great organ-
with the gift of sweating
men and human bodies,
to the work of mak-
gain, but, in spite of this,
from the American steel
industry, no Bessemer or Sie-
great original master process,
ing its due and proper re-
to the inventor or the discoverer,
the world better as well
Under our system, govern-
from the American
to the ability and
of these great men, and
them for to pocket most of
for themselves.
the past year the country has
with open, eager ear,
of the most astounding
in this time we have be-
with breaches of trust,
rifling of graves and the
widows and orphans; with
which, now one group
over another, has played
with pretentious busi-
whose securities were
The ordinary moral
a menace to mankind,
has lost sight of, while,
old week after week,
and seemingly un-
been told, until, at
the public has been
"What next?"
there have been any
? When, for nearly
have been building
as apprentices to
should we be surprised
financiers, or a bare
and law-
the trade but
of their teach-
created, the
threaten to break up
great deep of mor-
grumble, or fume,
back at the sight
monster, why
of despair?
to meet this crisis?
is punish because
broadcloth, instead
the rags in which
did! It lies entirely
to instruct, or to
executive officers, or
but there is no easy,
the punishment of crim-
than is anything else.
is to convict.
within the State of
for men who, involved
hands, have themselves
fairly corroborated
stand, of their own ve-
judicial experience, and
of this question, I say to
now, that I do not be-
be possible, in that great
city, to draw a grand
would not indict for at
and perhaps three, of the
crimes known to the law.
it would not be possible,
of venue, for any one
indicted, if fairly proven
conviction before a
to be one of the other six-
of the great State of New
does not mean that the law is
to be incompetent, or that its
should enter upon a
York, but it does mean
, even in greater
than in Missouri,
the existence
of a moral move-
will indict and convict,
has exposed an-
newspapers have pub-
but for the reason
been outraged, that
been betrayed, and that
unrevised wrongs have
not only to individuals, but
itself.

MAY BE REOPENED.

GENERAL ANSWERS.
ASSOCIATED PRESS—A.M.]
(N. Y.) March 13.—Atty.-
has sent to the Assembly
the resolution asking him
the Assembly, whether in
the proceedings taken in
Chapter 16 of the Code
Queens, the ballot boxes
the ballots cast at the last
New York City can be
the ballots recounted, and
said William R. Hearst
upon the said Mu-
ballot has made
him or request that he
such action."
the Attorney-General

upon the represen-
shortage fraud in the
holds in an election dis-
of the opinion that the
to order that the bal-
be opened. Upon the tes-
the jury may then
the facts under appropriate
to the law from the
, if the facts war-
evidence obtained in any such
opened by the court's
be reopened."

MINISTERS QUIT.

President of Republic Leaves
Crisis in Complicated
State.

WIRE TO THE TIMES.]
ARES, March 13.—[Ex-
March.] The President was
at 9 o'clock, and
situation is very com-
owing to the constitu-
Alcorta remains
the government probably
under the support of the
coalition party, which triumphed at the elections Sunday.
All the ministers have resigned, and Señor Figueroa Alcorta replied that he would not act on the matter until after the funeral, but it is probable that the resignations will be accepted, perhaps with the exception of Dr. Gonzales, Minister of Justice.
There is no fear of disturbances. Perfect calm reigns throughout the country. The Mayor has addressed a circular letter to all the theaters requesting a suspension of performances.

WAITING AT ALGECIRAS.

ALGECIRAS, March 13.—The French and German delegates to the Moroccan conference are awaiting further instructions. In the meantime no progress is being made toward an adjustment of the details of the police and the bank.

CARNEGIE ENLARGES OFFER.

RICHMOND (Va.) March 13.—Andrew Carnegie today gave $10,000 to the railroad Y.M.C.A. here, and increased his library offer to the city by $100,000, making it $200,000.

GAS FOR FUEL.

Some men and women are content with wood or coal for fuel, but the up-to-date woman who has ever used a gas range will have no other.

RANTING "REDS" TALK MURDER.

ANARCHISTS HOLD THE WORST MEETING EVER HERE.

Revolutionary Speakers Make Shocking and Menacing Threats, Sparing Not Even the Pulpit and Howl for Blood — Anything but Treason Expressed Explicitly.

Yelling the menacing song to which the bloody deeds of the French revolution were attuned, the anarchists who gathered at Simpson's Auditorium last night, made the "Marseillaise" their hymn, too.

It was the most vicious, terrible meeting ever held in this city. It is astounding that the owners of the auditorium would rent the hall for such a purpose.

The stated purpose of the gathering was to "protest" against the imprisonmnet of Hayward and Moyer, the murderers of Ex-Gov. Steunenberg.

The meeting degenerated—if such a meeting could degenerate—into a shocking and menacing series of foul tirades, in which even the pulpit was not spared.

Open threats of revolution were made by walking delegates and organisers; such threat to be greeted with yells and howls of applause.

It is significant that no American flag decorated the hall in which these Soctrines were promulgated.

The usual threats and intimations of murdering the editor of The Times were thrown for good measure into the long-drawn howl of anarchy.

One of the worst was Arthur Lewis, an English anarchist who talks with a broad cockney. He is a shabby little bearded man with a voice trained to public speaking.

The following are extracts verbatim and absolutely accurate from the fiery speech he made:

"A man said to me today that he felt sorry for Haywood and Moyer.

"But I told him not to waste his sympathy. I told him there was not a man among us who would not be proud to be in their places."

The creature's voice rose almost to an insane scream as he added: "These men may be hanged. If they are, their blood shall be paid for in full by the capitalist class of this country.

"This is a fight of class against class," he said wildly, "and we Socialists of Los Angeles must be in the fight to the bitter end.

"It may be that our bones shall be broken in the fight, but it is better to die that way than by old age."

Another choice selection:

"We have shed our blood at the behest of these capitalists too many times. See how we did it in Cuba.

"Brothers, we should resolve that the next time our blood flows it shall be in a cause out of which we are to reap the benefits.

"It is a long time since the Haymarket affair of Chicago, but wonderful progress has been made by us since that time."

This fellow scraped just as near the danger point as he dared short of actual treason against the government expressed in explicit words. His ingenious insinuations were received with loud applause, showing they were perfectly understood.

B. H. Williams, the "organizer" of the "Independent Workers of the World," spoke just before Lewis; he was as bad as he could be, but he could not think of nasty enough things to be interesting. His audience was bored.

The last speaker was one "Rev." J. Stitt Wilson, who has tried a whack at being about everything. He tried to draw a pathetic picture of the martyr Hayward lying in jail in Denver, but it was not a success.

He then got to biting the air and letting out strange threats and yowlings like the rest—and made a hit.

He said that "we" will fight the capitalist class with our money and our brains (?) and "if necessary with our bodies."

During the earlier part of the evening, a collection had been taken, which excited Stitt's indignation.

Why," he hollered, "there wasn't money enough in that collection plate to pay postage from here to Idaho."

If Haywood and Moyer depend on getting their necks free of a noose on the funds raised last night, they must have a poor lawyer in mind.

Resolutions were passed by "the revolutionary working classes of Los Angeles"—frankly so designated—saying that they are not in favor of doing things to Hayward and Moyer.

Not an argument was given to show they were innocent of the crime—merely bald statements and threats against the government that presumes to punish them.

LAD DRIVES OFF THREE BURGLARS.

IT IS ALMOST LIKE STORY OF SAMSON AND GOLIATH.

When Boy Hears Outlaws Attempting to Break Into House He Rushes Out and Attacks Them—Hurls Bricks and Knocks One of Them Temporarily Senseless.

After a desperate fight with three burglars, a boy about 12, drove them away from his home on Berkeley avenue early this morning. For a time he fought the trio in a hand-to-hand combat, and when a brick hurled by him knocked down one of them they took to flight.

When the family of George Self of No. 2128 Berkeley avenue, heard some one attempting to unlock the front door shortly before midnight, they believed it to be Mr. Self, who had been detained downtown on business, and paid no further attention until they heard more than one man enter the house through the door.

This aroused the family, and the noise the various members of the household made frightened the burglars away, but not out of the neighborhood.

The trio of robbers walked almost directly across the street, and while one attempted to effect an entrance by means of the front door, the lock of which he attempted to work by means of a pass key, another placed a ladder to the side of the house with the idea of breaking in a window on the second floor.

The boy of the family slept downstairs. When he heard the outlaws endeavoring to break in he rushed out the back door and attacked the man on the ladder. This brought the would-be robber down, and, just as he reached the ground ,the boy struck him on the head with a brick.

The blow felled the burglar and rendered him almost unconscious for a few moments. His companions rushed to his assistance, but the boy had picked up several rocks of fair size, and these he hurled at them with such telling effect that the three were glad to retreat. The police were notified, and officers hurried to the scene, and found that nothing had been stolen. The officers neglected to learn the name of the heroic boy who had so valiantly fought off the burglars, but a further investigation will be made today, and for his bravery the lad will be complimented by the Chief of Police.

JUSTICE FINDS "BLACK HAND."

JURY RETURNS VERDICT AGAINST THREE ASSASSINS.

Gerardi, Peitro and Frucci, Who Murdered Contractor Farenio Three Weeks Ago at Warren, Pa., Must Pay the Penalty Unless Ex-Senator Allen Secures Them New Trial.

[BY DIRECT WIRE TO THE TIMES.]

WARREN (Pa.) March 13.—[Exclusive Dispatch.] Justice is at last being meted out to members of the murderous "Black Hand" society that has been terrorizing Western Pennsylvania. A jury today returned a verdict of guilty in the first degree against Frank Gerardi, Dominico Pietro and Antonio Frucci, who murdered Raphael Farenio, an Italian contractor, three weeks ago.

Farenio, whose life had been threatened by letters sent by the "Black Hand," was pursued through the streets by the men who were convicted today, and shot to death.

A motion for a new trial has been made by ex-Senator O. W. Allen, who defended the Italians. If this is refused, Warren county will witness a triple hanging.

SCUFFLE MAY SHOW MURDER.

DE LANGE'S DEATH IN NEW YORK RAISES DOUBT.

Sister-in-Law Hears Quarreling in Room Occupied by the Author, Later Sees a Young Man Leave Hurriedly, and Body Then Is Found With Throat Cut.

[BY THE ASSOCIATED PRESS—A.M.]

NEW YORK, March 13.—Louis De Lange, author of the "Globe Trotter," and other plays, was found dead today, and murder is suspected. The body was found in bed with the throat cut.

The suspicions of the police that De Lange was murdered are based on a statement made by the dead man's sister-in-law, Mrs. Alexander C. De Lange. About 4 o'clock this morning she heard the playwright, who lived in the same apartment house, come home and go to his room. Some one accompanied him.

Shortly after they entered the room Mrs. De Lange heard sounds of quarreling, and thinks that she also heard a scuffle. Then she heard her brother-in-law's voice exclaim: "Oh, God, don't do that."

Going to the hallway she saw a young man leave the playwright's room and go out of the house. This man, Mrs. De Lange said, walked as if intoxicated. She listened and hearing nothing more, from her brother-in-law's room, went back to bed. On arising this morning she told her husband what she had seen and an investigation revealed De Lange's body with the throat cut.

SCION OF WEALTH.
ARRESTED FOR FORGERY.

[BY DIRECT WIRE TO THE TIMES.]

SAN FRANCISCO, March 13.—[Exclusive Dispatch.] J. N. McFarland, of a wealthy Boston family, is under arrest for forgery. He came here four months ago as Coast manager of the Fidelity Trustees and Receivers' Company of New York, at a salary of $10,000 a year. He began at once spending money lavishly in the local "tenderloin," and when coin ran out he forged checks.

These have been coming in for several days, and a warrant finally was secured for McFarland's arrest by J. A. Cochran, Chicago representative of the firm, who came out here when he learned of the irregularities. McFarland has wired to his family in Boston for help. One cause of his undoing was that he acquired the opium habit in Chinatown.

BAD CHINAMAN KILLED.
GAMBLER AND GUN FIGHTER.

[BY THE ASSOCIATED PRESS—P.M.]

SAN JOSE, March 13.—Jew Yuck, a Chinese gambler and gun fighter, known all over the State as "Charlie Joe," was tonight shot down and killed by an unknown assassin, on the streets of the local Chinatown. No witnesses to the murder have been found. Three shots were heard, and half an hour later the night watchman came across the body of Jew Yuck lying face downward, with two bullet wounds in his back.

"Charlie Joe" was a prominent member of the Hop Sing Tong, and the police hold him responsible for crimes committed all over the State. He has ruled Chinatown here for years, and was greatly feared.

JAPAN FAMINE RELIEVED.

Secretary of Legation Says American Contribution Helped Alleviate Suffering.

[BY THE ASSOCIATED PRESS—P.M.]

CHICAGO, March 13.—N. Satow, first secretary of the Japanese legation at St. Petersburg, stopped at Chicago yesterday on his way to Russia, where he will assume his official duties. Mr. Satow said that the famine conditions in Japan are being rapidly relieved with the help received from other nations.

"We wish to express to the American people our gratitude for the generous contributions of money and supplies which have been so liberally contributed by them for the purpose of relieving the awful conditions which have prevailed in Japan owing to the famine," said Mr. Satow. "The cause of the famine was the enormous quantity of rain which fell last season in the islands of Japan. The resulting floods ruined the rice crop and the people in many parts of the empire have died in large numbers for the lack of food. An unusual snowfall has been recorded this winter and we therefore expect a good crop of rice next year, for the water will be stored in the mountains to be ultimately used for the irrigation of the rice fields. We are hopeful that the great snowfall will be followed by a dry season."

CHIHUAHUA ZINC DEAL.

EL PASO (Tex.) March 12.—[Exclusive Dispatch.] W. K. Ryan has just consummated the largest zinc deal in the history of Chihuahua mining operations, having acquired 250 pertenencias at Los Piamos. It is believed that this deal was made in behalf of the zinc trust. Other properties in the same district are being taken up.

NEEDLESS ALARM.

Here's a poor man coughing away his lungs—at least, so his relatives think.

It's cough, cough hack, hack, hack; all day and sometimes all night.

"Must be consumption," think the alarmed ones.

And of course, there is always a possibility that they may be right.

But in most cases they're wrong; because Dyspepsia is so much more common than Consumption.

And Dyspepsia causes chronic Cough, just like Consumption.

The dyspeptic cough, it is well to remember, can be quickly cured by Stuart's Dyspepsia Tablets.

No need to be alarmed about it, unless you make up your mind to neglect it.

Then, indeed, you must look out for danger; for the Dyspeptic Cough often grows into a Consumptive Cough if neglected, by the constant lung irritation which it causes.

So the best way is to waste no time, but begin at once the use of these famous little tablets, the timely use of which has saved many a sick person from ending in a consumptive's grave.

Remember, however, if you please, that Stuart's Dyspepsia Tablets will positively NOT cure Consumption, but prevent it.

Of course, they can always be depended on to cure all the other symptoms of indigestion.

They are a universal cure, for one universal disease.

They cure nothing else; but what they do, they do thoroughly and well.

Stuart's Dyspepsia Tablets are the result of the most thorough investigation into the inside causes and the cure of Indigestion, that has ever been attempted.

They have solved a problem, the answer to which a hundred thousand physicians in America are today groping for in vain.

They cure the most severe, long-continued chronic, complicated cases of Indigestion that can be found. They are far ahead of the most modern medical practice, because the most successful physicians of the day, in the cure of diseases of the digestive organs, are using Stuart's Dyspepsia Tablets as a basis for their success.

They stoop to Stuart's to conquer.

And Stuart's lift them up, out of the rut.

If, therefore, you are a victim of this dread disease, which counts its victims by the million, brace up and take new heart, for you cannot fail to cure your trouble if you will only put your faith in this great remedy, Stuart's Dyspepsia Tablets.

They are positively, frankly, truly, a sure and permanent relief.

Try them.

Book on Dyspepsia free. Address F. A. Stuart Co., Marshall, Mich.

Ballard Pulmonary Sanatorium

WHERE CONSUMPTION IS CURED

The invalid who allows skepticism or prejudice to defer him from acquainting himself with the Ballard treatments is surely culpable. The Ballard system cures consumption by a combination of the most effectual and scientifically recognized treatments. The efficacy of the Ballard system has been clearly demonstrated hundreds of times within the last six years. The fullest investigation of this system and communication with cured people will substantiate our strongest claims.

PASADENA, CAL.
Corner Mary and Delacey Sts.
Los Angeles Office: 333 Hellman Bldg., cor. Fourth and Spring Sts. Hours: 1 to 4 daily, except Sundays

RESENTS ARMY CRITICISM.

Nephew of the Spanish General, Primo-Rivera Knocks Down Deputy Sogiano.

[BY THE ASSOCIATED PRESS—A.M.]

MADRID, March 13.—As the royal cortege was passing the Chamber of Deputies, a nephew of Gen. Primo-Rivera, the former commander of the Spanish troops in the Philippines, savagely assaulted Deputy Sogiano for criticising the action of Spanish generals in Cuba and the Philippines. Señor Sogiano was knocked down and lost two of his teeth.

The assault followed united declarations on the part of Gens. Rivera, Weyler, Blanco, Polavieja and Linares, denying the charge of irregularity in Cuba and the Philippines. Gen. Rivera announced that he would resign from the army unless the government defended the generals against the charge, and Gen. Weyler declared that he intended to take their defense into his own hands.

Rivera's nephew thereupon determined to publicly assault Deputy Sogiano, who was chiefly responsible for the criticisms.

BLIZZARD CAUSES FLOOD.

Hamburg Visited by Severe Storm. Emperor William Gives Up Trip.

[BY THE ASSOCIATED PRESS—A.M.]

HAMBURG, March 13.—A blizzard is blowing the water into the harbor, flooding houses and driving vessels ashore. The country down the river is flooded and land batteries are continuously firing alarm guns as the landmarks are invisible, owing to the snowstorm.

Several minor shipping disasters have been reported.

Emperor William has given up his proposed trip to Heligoland on board the battleship Kaiser Wilhelm II.

WEAK EYES

Directly due to coffee in many cases. Think not? Try

Postum

10 Days in Place of Coffee

The Sun Drug Co.

Household Necessities for Now

The Sun Drug Company is the natural source of supply to which the economical housewife naturally turns when in need of reliable drugs, standard remedies or the various every-day articles so essential in 20th century homes. Look at this list of prices:

Glycerine, per pint.....50c	Carbolic acid, per pint.....50c	Petroleum, carbolated 35c
Flax seed, per pound.....10c	Formaldehyde, per pint.....50c	Petrolatum, plain 25c
Epsom salts, per pound.....10c	Concentrated lye, per can....10c	Borax, per pound.....10c
Alum, per pound.....10c	Chloride of lime, per pound..10c	Moth balls, per pound.....10c
Spirits of camphor, per pt...50c	Copperas for disinfecting....50c	Blue stone, best grade.....10c
Sugar of milk, per pound....35c	"Sure death to ants," per can 25c	Poison wheat, kills gophers..25c

For the Bath

Packer's Tar soap	15c
Mennen's Borated Talcum	15c
Ivory soap, per cake	10c
Bathasweet	20c
Bath cabinets from $3.50 to	$6.00
Bath towels, 35c, 50c and	75c
Bath mitts, 15c, 25c and	50c

Fine Perfumes

R. & G. Violet extract	85c
R. & G. Violet toilet water	85c
Violet Witch Hazel, per pint	25c
Roger & Gallet Brilliantine	35c
Hudnut's Violet Talcum Powder	25c
Guerlain's Jicky, ounce	75c
Houbigant's Ideal, ounce	$1.50

No. 1—Corner Second and Broadway.
No. 2—328 South Broadway.
No. 3 Corner Second and Spring.
EIGHT STORES
No. 4—Corner Sixth and Broadway.
No. 5—Corner Temple and Belmont.
Pasadena. Riverside. Redlands.
Mail Order and Wholesale Dept., 324 So. Los Angeles St.

TODAY AND THURSDAY

Until 9:30 P. M. and Then the

BIG MERGER PIANO SALE

with all its opportunities for frugal piano buyers will be a thing of the past. By acting at once you can save from

25% to 60% on Your Piano

That means $100 to $200 cash in your pocket; or on the easy-payment plan you can make the piano yours and PAID FOR in about ONE-HALF THE TIME you can if you let the chance get by you.

Remember that the pianos being sold at THESE UNHEARD-OF PRICES during THIS SALE ONLY are from the factories of the best makers. Names world-renowned are represented by the pianos we offer. Then every piano is new—no shop-worn or used goods. Some instruments, which were in transit when the merger was consummated, have been on the ware-room floor but a few days.

Come and select your piano. If your home is not ready to receive it now we will hold it without storage charge until you are ready for it.

Remember, we make terms to suit the purchaser.

It Pays to Deal With the Big House

THE WILEY B. ALLEN COMPANY

OPEN EVENINGS. 324 West Fifth St.

"Furniture of Highest Quality at Lowest Possible Price"

New Draperies
For Spring and Summer

In our Drapery Department the new materials for Spring and Summer hangings are receiving much attention just now—bright, fresh Cretonnes, English and Scotch Crete Madras, Old English Linen Taffetas, etc.—fabrics of cotton and flax which rival in texture and colorings the most handsome silks.

In design these new arrivals run the gamut from accurate reproductions of old XV Century hand-woven materials, up through the Colonial stripes and conventional Craftsman creations to the dainty new floral patterns of the present season.

Our drapery stock is composed of high-grade materials, selected for their artistic merit, and we carry many patterns and weaves which are exclusive.

Los Angeles Furniture Co.

631-33-35 S. Spring St.

ON WEST SIDE OF SPRING, MIDWAY BETWEEN SIXTH AND SEVENTH STS.

DR. S. G. Schaefer Positively Painless Dentistry "Nuff Ced" Room 310 Laughlin Bld'g. HOME 4520 325 S. BROADWAY

FURNITURE, Carpets, Draperies LYON-M'KINNEY-SMITH CO. 325 SOUTH BROADWAY, AT SEVENTH.

Auctions.

Auctio

FURNITURE, CARPETS,
730 South Spring Street.
WEDNESDAY, MARCH 14, 9

Desirable furnishings of a
house, removed for conve
sale, consisting of polished
eye maple and mahogany
commodes, chiffoniers,
and brass beds, oak and
ers and chairs, mirror
beds, hall tree, grandfather's
clock, one upright piano,
sewing machine, bookcase,
fine library table, fine
sier, wardrobes, sanitary
buffet, oak stands, porte
sion table, dining chairs,
rack and mirror, sanitary
sideboard, pictures, springs
es, bedding, Brussels and
pets and art squares, kitche
gas ranges, cook stoves,
sils, etc., etc. All must
this date.

RHOADES, REED &
Both Phones 1259.

AUCTIO

Thursday, March 15, at 10
the ranch of J. R. Fowler,
west of Santa Ana, ¼ mile
½ mile west of Bolsa, be
hogs; 8 head of first-class
1 Durham bull, 1 team of
weight about 1500 pounds;
2-year-old Norman horses,
mare, weight 1450 pounds;
6 years, 1150 pounds; 1
draft colt, 2 yearling
which is Hambletonian
cows, 1 mule; 3 sets of
horses, 1 set of light
1 "Bain" wagon, nearly
wagon, 1 two-seated buggy;
machine, 1 disc plow, 1
vator, and, in fact, all
plements. Lunch
grounds. A credit of six
be given. J. R. FOWLER.
RHOADES, REED &

Auctio

REAL ESTATE.
10-ROOMED DWELL

1918 Lovelace

Thursday, Mar

AT 2 O'CLOCK P.

This property is in a
neighborhood, just west
street, 200 feet south
street. Contains 10 room
with enameled tub
washstand, back stair,
closets, cement cellar;
pared.

THOS. B.

Auctio

To the T

Thursday, March 15, at
sharp, the entire $3000
ing of the following:
niture, tools, crockery,
at 209 Aliso street,
following: Granite ware,
oline and oil stoves,
ware, tools, Disston saw,
large quantities, under
furnishing goods, garden
stone pipe, watches, jew
and table cutlery, clocks,
furniture, refrigerators,
and about 10,000 other
sositive to the trade on
STERN.

Auctio

of Furniture of 8

Wednesday, March 14th, at
t 822 West 2d st., comp
rs and tables, quartered
dressers, couches, rocker
ing, oak bedroom suites,
ains and portiers, lace
dding, stoves, kitchen
C. M. STEVENS,
Office 203 Tajo Bldg.

Auctio

The Great Sale of High-G
Art Goods will
ONDAY AT 2:00 AND
At 311 South Spr
he above stock comprises
rved teakwood chairs,
ans, exquisite bronze and
ods, hand-embroidered
ble covers and scrarfs,
tsuma ware, carved
inted tea and chocolate
ina, etc. All of which
e highest bidder. Great
obtained at these sales.
C. M. STEVENS,

Auctio

WEDNESDAY, MARCH 14th,
m st., 10:30 sharp. Hand-
ture, panel folding beds,
ches, rockers, dining-room
airs, large easel mirror,
mmels rugs, portieres and
right piano—fine, octave and
e plate and cross, dishes and
e. Sale positive. No reserve.
city. R. E. KENN

Rhoades, Reed &

REAL ESTATE, LIVE STO
GENERAL AUCTIONEERS
ranteed estimates on
or bought outright for
ssroom 719 S. Spring st. Both

C. R. NEVIN

Auctione

502-3 Bradbury
you have anything to sell
it will pay you to see

Thos. B. Cl

AUCTIONEER
135 South Spring
ed 22nd

DAY, MARCH 14, 1906. Los Angeles Daily Times.

MINING.
GOLDBUTTE
IN RICH CAMP.

FREIGHT TO MOAPA
SALT LAKE LINE.

ld and Copper Among
and Discoveries Reported.
Shoot the Piano Is Said to
Unprecedented—Ex-
Will Be Opened Soon.

[BY TELEPHONE TO THE TIMES.]
(Nev.) March 10.—
another Goldfield and
richness of the yellow
ore has been put in opera-
accommodation of the
in this fast-growing
not only has gold,
and copper. Gold assays
run from $25 to as high
samples were picked, as
Triangle and Manhattan,
are easy into five and six
ollars. Specimens have
of Goldbutte almost half
ore in them ranging in
a foot to larger than
There is copper on the
assaying 12.5 per cent.,
gold and 2.7 per cent. sil-
development that has been
two months has proven
many. Among the com-
operation in Goldbutte
(Nev.) Gold Mines
Nevada Goldbutte Mines
Gold, the Nevada Klon-
and the Standard
country is practically un-
lies in the southeastern
county, Nevada, and
to the east by Arizona, on
by the Colorado River, and
by the Virgin River. It is
fifty or sixty miles
Goldbutte camp is in
Cedar Basin, of the
Mining District, and
Mountain, Grape-
and Jumbo Range,
of granite with
sandstone on both

(Nev.) Gold Mines Com-
W. F. Sharpe is general
many claims located,
gold and silver
copper ledge,
under development.
a postoffice will be
within twenty days.
large freight out-
between Moapa on the
Mines, and Goldbutte.
about fifty miles
the railroad town of
on the road passing
and St. Thomas, in
and about twenty-
St. Thomas, from
to camp.
Gold Mines Company
has let its property
under the supervi-
of Marysvale.
is at present tak-
on, and is waiting on
out a large ship-

Syndicate under the
Kimberly Com-
citizen claims, of
is at the head, Mr.
superintendent of
mines of Utah.
developing are
W. A. Crawford
claims; Scott
and the Fair-
over ten claims.
in the country.
Company has a
and has put in a
company has a spring
Goldbutte prop-
known as Granite
Crawford and Tem-
known as Grapevine
property.
has been made by
postmaster of St.
in a northeastern
Granite store at
distance about one
the copper ore body
yet developed in
the lime belt, and is
both in value and
ore body. Several
have been prepared for
work is on the same
Gold Gulch Copper
two miles distant.
have been ship-
copper ore for the past
Company will commence at
about three cars of ore
ore which will net him
$100 a car clear.
here in the past two
Keenan and David
T. L. Walden of
miles at Park City;
C. E. Elierbeck
Lehi.

DEVELOPMENT.
AND GOLD STRIKES.
OF THE TIMES.]
March 13.—What
last discovery in this
made by Spencer & Lake
of town. They found
foot wide that they
many feet. It has been
assays from $200 to $500
is a brown porphyry
a coarse gold. The
adding on the place
one as soon as
Los Angeles.
reported to have
of ore that
ore, and, an ounces of
said. This is in their
they are down less than

being run by Lake &
connecting mountain to
followed has forty miles
and twenty-two miles
done, and is progressing
a day.

SILVER STATE.
NEVADA MINER.
ounds has been made
of the Great Bend
Goldfield. Values have
ranging from $500 to $1000

certain farms on Step-
been sold to Messrs.
for $150,000. It
to buy the farms in or-
water rights of 3000
Creek for the water-
for Elk, Tenapah Rail-
to Indian Creek, and
and sidetrack will be
town, so that regular
and freight may be
Reno says the Rhyol-
a small amount of
has been landed at
Kennedy. The grading
nearly completed, bringing the
to within twenty-five miles
Rhyolite. Indian Creek and
camps, which has an
population of twelve miles
more than the usual
grading. It is said
have beaten the
five miles of track
five days.
for operat-
Mal-
will
mill-
ore of
ty-five tons for
We have

Queen Quality
College Boot

This popular style comes in fine patent colt with dull mat top. It is made on the real "college last," with welted extension sole, and Cuban heel. Queen Quality College Boots are especially popular with young women. Snap and style in this smart model. Price $3.50.

LAST DAY—TODAY
OF OUR ADVERTISED SPECIAL ON WOMEN'S OXFORDS. SEVERAL STYLES AND LEATHERS IN SPRING MODELS. REGULAR $3.50 VALUES AT $2.65 :: :: ::

The S. Kaufmann Shoe Company
451 S. BROADWAY

Machin's Matchless Showing For Spring

Shirtwaists are from our own work shops. We have no rivals in style, fit, workmanship and finish, comprising beautiful lingerie waists, China silks, lawns, with all the new fads. Long and short sleeves, extra long cuffs, mannish cuffs made for link buttons. Waists open back or front, in fact we can please every taste and fancy. Any size, any material.

At from $3.50 to $10

SWELLEST NECKWEAR AND BELTS

In these two lines the assortment is simply the limit. No matter what you want or how hard you may be to please, the very piece you want is here. In neckwear we show some choice fancies in beautiful soft handkerchief linens, embroidered in new designs, lovely cut-out embroidered goods, silks and lawns of the same delicate fabrics and colors, such goods as few stores have a trade for. In the best grades of this neckwear the sizes run up to 17.

Our belt stock is made up of exclusive designs ordered from the manufacturers six months ago, and no other stock in town contains such rare novelties and special designs. Prices range from 25c to $5.00.

Beautiful Neckwear worth up to $1.25. Special at 3 for $1.00.

Machin Shirt Company, Makers of High Grade Shirts
124 South Spring Street

practically decided on a process, but we want to try one or two more processes before we fully decide. In the meantime, we are preparing plans for the big mill which will be delivered at the mine soon after the completion or the railroad. The mill will be large enough to treat all of our ores and all custom ores that we can get. We will leave one end of the mill open so that we can add to the batteries whenever it becomes necessary.

J. T. Stevens manager of the Harris Mining Company has wired to the eastern office a cash offer of $50,000 for the property of that corporation and the offer was turned down.

MEXICO RELENTS.

Fred C. Hagen of the firm of Pritchard, Hagen & Co., returning from Cananea, brought the announcement to Phoenix of the issuance by President Diaz of a general proclamation rescinding in its entirety the order set forth some time ago prohibiting foreigners to the republic of Mexico from acquiring property either by denouncement or purchase.

This proclamation just issued by President Diaz removes the restrictions placed on foreigners by the former order and places Americans and American interests in the country on the same station as existed before the proclamation of January. The proclamation was received yesterday at Cananea by Mexican officials.

Its receipt was the cause of general elation and satisfaction to all Americans, as well as the citizens of Mexico, as the latter thoroughly recognize and appreciate what American capital, enterprise and push have meant in the past, and will mean in the future for the development of their country.

The setting aside of the restrictions which were placed on foreigners some time ago will doubtless be followed by a revival of activity in the republic, as large numbers of Americans hold vast mineral territories. President Diaz's last proclamation referred to will doubtless place matters so that all denouncements that have been held up on account of the previous orders restricting foreigners will be properly cared for and titles given to the parties having made the denouncements.

Mr. Hagen says a certification of the general proclamation rescinding the previous order is now in the hands of President H. M. Whitney, of the San Francisco Mining Company, the certification being given him by the proper authority at Cananea. The San Francisco company is one of many American organizations which made denouncements shortly before the issuance of the restricting order, and those interested are highly pleased over the last decision.

CZAR TAKES PRECAUTIONS.

Troops Held in Readiness in Case General Railroad Strike Materializes.

[BY THE ASSOCIATED PRESS—P.M.]

ST. PETERSBURG, March 13.—It is rumored that the officers of a guard's regiment, upon receiving orders to go to the Baltic provinces to participate in the "pacification" of the country, met and resigned in a body. The name of the regiment is not given and the rumor cannot be confirmed tonight.

Ugly reports of another general railroad strike in Moscow are current. The government is taking exceptional precautions and battalions are being massed at Moscow to take the places of strikers, and military trains are held in readiness at the various stations to proceed in any direction.

Emperor Nicholas in receiving a deputation of Tula peasants who presented him today with a loyalist address, and an ikon, made the following significant remarks:

"Do not allow yourselves to be influenced by the enemies of public order who are going throughout the villages exciting the peasants. Do not take the law into your own hands, but deliver the agitators to the authorities by whom they will be judged with all severity."

"AMERICAN" WITH "SIR."

Wealthy Titled Englishman Held Up by Immigration Inspector on Fine Point.

[BY DIRECT WIRE TO THE TIMES.]

NEW YORK, March 13.—[Exclusive Dispatch.] Sir Arthur Stepney, a wealthy Englishman, who owns 10,000 acres of land in California, was held up for a few minutes today, by an immigration inspector on the Red Star steamship Kroonland, as that vessel came up the bay.

Sir Arthur's ticket said he was an American, and the inspector wanted to know how he could be an American and own the title of "Sir." The baronet said he did not know how it got on the ticket, but he "would be hanged if he wouldn't just as soon be called an American as anything else."

However, the inspector changed the word American to "Englishman," and passed him.

FAMINE FUND INCREASED.

WASHINGTON, March 13.—The American Red Cross yesterday sent to the Japanese Red Cross an additional contribution of $5000. This makes a total of $45,000 which has been contributed for the famine stricken provinces of Japan.

From Maine's Granite Hills
The World's Purest Therapeutic Spring

POLAND WATER

The Greatest Solvent—The Most Valuable Diuretic and the Lightest Natural Mineral Spring Water Known.

Poland Water clears the system of all impurities, purifies the blood and increases its pressure naturally and corrects the slightest inclination to an excess of Uric Acid.

AN IDEAL BEVERAGE OF UNCHANGING QUALITY of immeasurable value to every tourist.

SOLD BY

All Leading Druggists and Grocers in Los Angeles.

F. W. BRAUN & CO
Distributors

PILES 14 YEARS

Terrible Case Cured Painlessly with Only One Treatment of Pyramid Pile Cure.

Free Package in Plain Wrapper Mailed to Everyone Who Writes.

"I have been a terrible sufferer of piles for fourteen (14) years and during all this time you can have an idea of how many kinds of medicine I tried. But I found no relief whatever. I felt there must be something that could cure me without having to undergo an operation which might kill me.

"Now, after trying but one treatment of your 'Pyramids,' I am free, free to tell all sufferers of this dreadful disease to try this medicine—Pyramid Pile Cure. It will cure when all others fail. Sincerely yours, George Branleigh, Schellburg, Pa."

Any one suffering from the terrible torture, burning and itching of piles, will get instant relief from the treatment we send out free, at our own expense, in plain sealed package, to every one sending name and address.

Surgical operation for piles is suicide, cruel, unnecessary and rarely a permanent success. Here you can get a treatment that is quick, easy to apply and inexpensive, and free from the publicity and humiliation you suffer by doctor's examination.

Pyramid Pile cure is made in the form of "easy to use" suppositories. The coming of a cure is felt the moment you begin to use it, and your suffering ends.

Send your name and address at once to Pyramid Drug Co., 11892 Pyramid Building, Marshall, Mich., and get, by return mail, the treatment we will send you free, in plain, sealed wrapper.

After seeing for yourself what it can do, you can get a regular, full-size package of Pyramid Pile Cure from any druggist at 50 cents each or, on receipt of price, we will mail you same ourselves if he should not have it.

It is Easy

To brand a beer "Pure," but actual purity means to double the cost of the brewing. That is how we attain it.

Schlitz beer is brewed in absolute cleanliness, and cooled in filtered air. Then it is aged for months to avoid causing biliousness, then filtered through white wood pulp. Then every bottle is sterilized.

That is why Schlitz is unique for its purity.

Ask for the Brewery Bottling.
Common beer is sometimes substituted for Schlitz.
To avoid being imposed upon, see that the cork or crown is branded

Schlitz

The Beer That Made Milwaukee Famous.

Phone M. 670
Sherwood & Sherwood
216 No. Main St., Los Angeles

On Pacific Boulevard—Through the Heart of Huntington Park Extension.

Huntington is building Pacific Boulevard right through the heart of Huntington Park Extension—twenty miles straight to Long Beach from Los Angeles—a grand, wide electric lighted highway, just like the papers have been talking about so much lately. (See editorial page Sunday Herald, March 11th, or come up to our office and we will show it to you. Or better yet, take you down and show you the actual boulevard being built.)

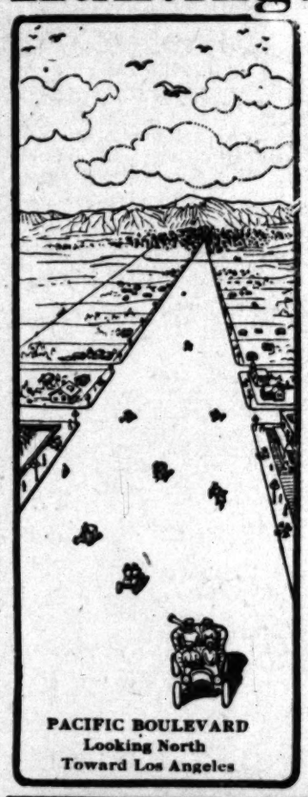

PACIFIC BOULEVARD
Looking North
Toward Los Angeles

Remember the building and improvement oceanward are confined to a few narrow strips of only a few blocks or a mile in width, and along Pacific Boulevard is the main line of activity, paralleling, as it does, those other two great arteries—the Southern Pacific new motor car line, and the Pacific Electric railway.

And we are only now just barely outside the city limits of Los Angeles, and have 5c fare with book. Come up to our office for free ticket, or just take Whittier car at Huntington Depot, Sixth and Main, and be sure and get off at Huntington Park Station, right on Pacific Boulevard. Walk north two blocks, if our carriage is not there to meet you. Office closed Sunday. Do business today.

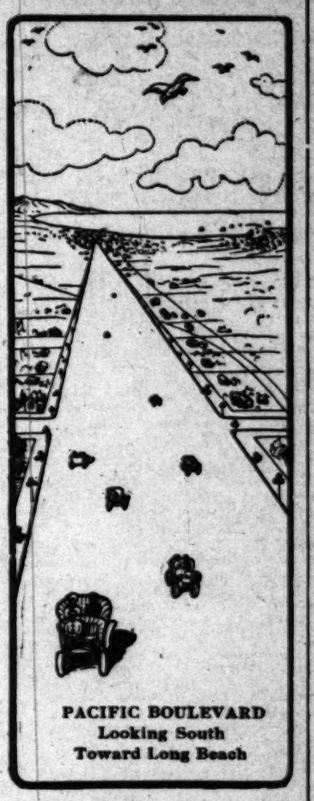

PACIFIC BOULEVARD
Looking South
Toward Long Beach

SUN LAND CO., Inc.
201 Grant Building

Huntington Park Extension is Huntington's Latest Purchase Jointly with Burbank & Baker, and We Are Owners' Exclusive Agents.

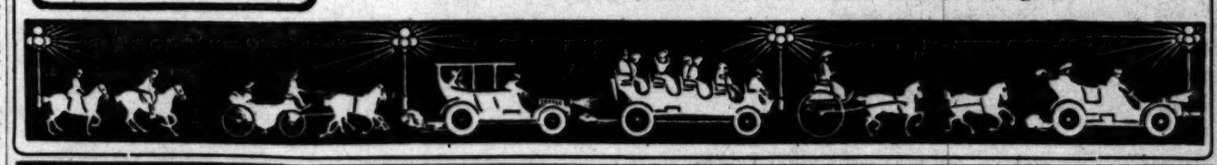

PURITAS DISTILLED WATER
5 GALLONS 40c
BOTH PHONES EXC. 6

SPECIAL SALE ON EXTENSION TABLES AND IRON BEDS.
PRICES THE LOWEST.
WILMAN'S FURNITURE CO.,
516 South Spring St.

LULL CARRIAGE CO.
POPULAR VEHICLES AT POPULAR PRICES
Cor. Main and Tenth Streets
LOS ANGELES.

Classified Liners.

Telephone your want advertisements. Ring up "The Times" any time of day or night, and secure prompt and careful attention. Rates one cent a word each insertion in the Daily; 1¼ cents per word in the Sunday edition; minimum charge 25c.

"Liner" (classified) advertisements for Sunday insertion received over the counter or by telephone after 11 o'clock Saturday nights will be inserted under heading "Too Late to Classify."

The Times cannot guarantee accuracy or assume responsibility for errors of any kind occurring in telephoned advertisements.

Sunday real estate advertisements, to be classified properly, must be in The Times office before 10 o'clock Saturday nights. Rate 1¼ cents per word.

SPECIAL NOTICES—

NOTICE—TO OUR OLD CUSTOMERS AND any new ones, the firm known as the Adams St. Building Co., located at 2501 Central ave., our office being destroyed; also our lists; you will confer a favor on us by calling at our present office at 2519 Central ave. and list your property with us; also any one wishing to buy will do well to call on us. We have a special rental department. Also notary. Respectfully yours, COOK & BENNETT. 'Phone South 6030. 14

PERFECT WOMANHOOD, PERFECT MANHOOD attained by becoming my pupil. Stop drugging yourself. Physio-therapy (as per my original system) cures disease by restoring normal conditions. There is help for you, no matter how hopeless you may consider your case. DR. LEMAN'S INSTITUTE, corner W. Seventh and Flower sts., open evenings.

OUR CUCUMBER Removes and cures promptly Pimples and freckles. FANNY BRIGGS CARR FACE COMPANY, 321 S. Hill st. $2.00 OUTFITS.

TELEPHONE YOUR "WANT" ADS. TO The Times. Special clerks are constantly in waiting at the other end of your phone to take your ad. Ring up any time of day or night. Sunset PRESS ONE. Home "THE TIMES." Rate 1 cent per word in the Daily Times, 1¼ cents per word Sunday.

THE LOS ANGELES WALL PAPER CO. have taken over The Great 5 and 10c Wall Paper House. Hereafter all business will be conducted at our large new store, 900 South Broadway. Prices always the lowest. THE GREAT 5c AND 10c WALL PAPER HOUSE, 900 S. Broadway. 19

TEMPERACINE—A SAFE AND SURE HOME remedy against strong drink, tobacco, morphine and cocaine habits. FREE trial sample sent in plain envelope to any address. TEMPERACINE CO., Los Angeles, Cal., P.O. box 1035.

TO MRS. ANNIE STEVENS, UNLESS YOU call for your goods within 5 days from date, the same will be sold for storage. KAFKA BROS., 324 N. Main st. Los Angeles, March 14, 1906. 14

TREATMENTS GIVEN IN THE HOME; scientific massage and bathroom treatments; Battle Creek methods; best of reference. Address NURSE, 303 S. Hill st. 'Phone Main 5907.

A SQUARE DEAL. I cure baldness, dandruff, falling of the hair, OR NO PAY. DR. LEMAN'S INSTITUTE, corner W. Seventh and Flower sts. Open evenings.

HOTEL CAPETOLA, SOUTH PASADENA. First-class in every respect, large grounds, moderate prices, families solicited. MISSION AND MERIDIAN STS.

CALIFORNIA STEAM CARPET CLEANING WORKS, cleans carpets; upholstering and repairing. 239 E. 4th. Tel. Main 715. Home 715.

MATHEW'S PAINT HOUSE, around the corner from 3rd st., formerly located at 240 S. Main st.

FEATHER PILLOWS RENOVATED AT ACME FEATHER WORKS, 758 San Pedro. Tel. Sunset Main 1168, Home 8041.

GLOVE AND UMBRELLA MAKERS. Buy here at factory prices. Big assortment. 117 W. FOURTH ST. H. W. Hellman Bldg.

FINE WATCHES SHOULD KEEP ACcurate time, if yours don't see G. W. SHERMAN, 223 Mercantile Place.

FACIAL BLEMISHES REMOVED BY electricity. ALICE B. KORN, 235 S. Hill, room 7; ladies only.

BORDERS SAME PRICE AS PAPER, best paint, $1.50 gallon. WALTER, 627 S. Spring.

LACE CURTAINS LAUNDERED BY HAND. Home 24719. West 391. MRS. HEATH.

RATE FOR ADS. UNDER THIS HEADING 10c per line; minimum charge 30c.

CESSPOOLS — WE PUMP THEM OUT. 'PHONE 33146; NORTH 583. 20

CHURCH NOTICES—
Miscellaneous.

PENIEL HALL, 227 S. MAIN; NOON PRAYER meeting daily; gospel meeting every evening.

PERSONAL—
Business.

PERSONAL—PROF. REDFERN, WORLD'S GREATEST PSYCHIC PALMIST AND ASTRAL DEAD TRANCE MEDIUM, always consult the best to show you that he is above all others he will give his FULL LIFE READING FOR 50c THIS WEEK. Redfern asks no questions, but answers all questions in a trance, and before you say a word; calls you by your full name and tells the object of your visit. A secret you should know, the power of control, how to fascinate any one you desire; tells whom and when you will marry; if husband or wife is true or false; how to make those you love love you; even though a thousand miles away; how to succeed in business, speculation, lawsuits; how to marry the one of your choice; how to regain health, vitality; removes evil influences; locates buried treasures; cures nervous diseases; in fact, no matter what your trouble is, this marvelous man can help you. SATISFACTION GUARANTEED or no fee accepted; you to be judge. Remember the name and address REDFERN, 247 Hill, near Third st. Lady attendant. Private parlors. PERMANENTLY LOCATED IN MY OWN HOME. Hours, 10 to 8. 14

PERSONAL—
FIRST CONSULT PROF. AVONDALE AND YOU WILL SAVE TIME AND MONEY. MY $5 LIFE READING FOR $1.
AVONDALE,
The world's great psychic,
109½ S. Broadway.
HE WILL TELL YOU YOUR NAME.
HE WILL TELL YOU
HOW TO ATTAIN SUCCESS.
Whether your present business investments will be successful; he tells you everything, good or bad; you hear the truth and nothing but the truth. If you are discontented, unhappy, discouraged, unsuccessful or in ill health, call on Avondale and he will aid you in life's greatest blessings—health, wealth and happiness. Satisfaction guaranteed or no fee accepted.
PROF. F. H. AVONDALE,
The Windham,
14 109½ S. Broadway.

PERSONAL—TELEPHONE YOUR "WANT" ads. to The Times. Special clerks are constantly in waiting at the other end of your 'phone to take your ad. Ring up any time of day or night. Sunset PRESS ONE. Home "THE TIMES." Rate one cent per word, in the Daily Times, 1¼ cents per word Sunday.

PERSONAL—LADIES WANTED TO LEARN real estate business. We teach you how to make money without interfering with present occupation; must be well acquainted with city. 'PHONE MAIN 2016 for appointment. Don't apply unless you mean business. 18

PERSONAL—WE PAY LIBERALLY FOR names of prospective investors. Some people are making from $5 to $10 daily by following our plan. Call personally at 317 O. T. Johnson Bldg. Talk the matter over with us. 18

PERSONAL—MRS. MASSON, THE NOTED London palmist, is at 322 S. SPRING ST. Readings are conscientious and scientific and give the precise information desired. HIGH-CLASS PATRONAGE SOLICITED.

PERSONAL — PROF. ALTHOUSE, CELEbrated palmist; acknowledged by the best intellects as most remarkable reader of hands in this country. Also casts horoscopes. High-class patronage. 245½ S. SPRING.

PERSONAL — MRS. PARKER, RELIABLE palmist and life reader, business, law suits, mineral locations described. Speculations, love, travels, health; all affairs of life. 444 SOUTH SPRING, room 1. 50c and $1.

PERSONAL — THIS NOTICE AND 25c SEcures you occult reading, head, hand, card or psychic method; all affairs of life. PROF. STONER, suite 9, 318½ S. Spring. 14

PERSONAL—SIGUNA, PSYCHIC, CARD reader and palmist, calls your full name, answers sealed questions. Palm reading 25c. 123½ S. SPRING. 17

PERSONAL — LOUIS SAINTY, FRENCH marcel waver and fine wig maker from Paris, parlors 339½ S. HILL ST. 'Phone Main 5382. 20

PERSONAL—HARRY, YOUR WIFE TAKEN to hospital, brain fever feared; told her you were coming; wire 34TH ST. 18

PERSONAL — ELSIE REYNOLDS, MATERializing Wednesday eve, Thursday, 2; sittings daily. 423½ S. SPRING. 15

PERSONAL—TEAGROUND SYMBOL READings for professional and home practice. See educational column.

PERSONAL—COLUMBIA AND RAMBLER Bicycle Co., removed to 623 S. SPRING ST.

PERSONAL—A SATIN SKIN SECURED USing Satin skin cream and Satin powder, 25c.

WANTED—
Help, Male.

WANTED—
MURRAY & READY, 127-129 S. Los Angeles st., Los Angeles, Cal.
Leading Employment and Labor Agents.
Phone Sunset, Broadway 4610.
Home phone 3018.
WE BELIEVE
THE RIGHT OF MAN TO LIVE.
THE RIGHT OF MAN TO WORK.
NO DISCRIMINATION.
OUR SAN FRANCISCO OFFICES.
GAVE IN 1905 WE HOPE OUR L. A.
60,500 MEN WORK. OFFICE WILL SURPASS THAT.
EMPLOYERS ATTENTION.
Our investigation and segregation results in the production of first-class male help.
IF YOU WANT
THE BEST HELP, DO AS OTHERS DO.
SEND YOUR ORDERS TO US.
WANTED——WANTED.
MEN. MEN.
50,000 wanted for Western Pacific R.R., $67.50 to $90 month. Office fee $1.
1000 wanted for Ocean Shore R.R., $67.50 to $90 month. Office fee $1.
5000 wanted for Ocean Shore R.R., $67.50 to $100 month. Office fee $1.
3500 laborers, teamsters, near San Francisco, $2, $2.50, $2.75 day. Office fee, $1.
500 coal miners, New Mexico, $3 to $5 day.
500 coal miners, Oregon, $3 to $5 day.
155 gold miners, North, $90, fd.
125 tie makers, North, 12c tie.
35,000 railroad men for Oregon, Washington, Idaho, nearly 2000 miles. Fee and fare, $17.10.
CHEAP FARES EVERYWHERE.
SOME FREE FARES.
MURRAY & READY, 127-129 S. Los Angeles street.
OFFICE FEE, $1; THAT'S ALL.
$1 OFFICE FEE; THAT'S ALL.
Man and wife, take charge of orchard.
Man and wife, man milk 6 cows; work on ranch; woman cook for 6 men; $50 and fd.
2 farmers, San Diego county, $40, fd.
2 farmers and milk, near city, $30, fd.
3 milkers near Los Angeles, $35, fd.
Choreman, fare $1, $25, fd.
20 laborers, steady job, near city, $2.25 day.
2 dishwashers, $25, fd.
Plumber, city, $4 day.
Carriage painter, city, $18 week.
Wagon maker, country shop, $3.50 day.
Sash and door cutter, city, $3 day.
MURRAY & READY, 127-129 S. Los Angeles st., Los Angeles. Our San Francisco office located at 634-636 Clay st., San Francisco, Cal.
Miner and wife, see boss here, $105, fd.
Clerk for this office, must speak Spanish.
MURRAY & READY, 127-129 S. Los Angeles st. 14

WANTED—
CROWLEY'S LABOR AGENCY,
Home 2323. 111¼ E. Second st. Main 2978.
SPECIALS.
MINER .... AND .... WIFE
Miner....$3 day..Woman cook....$40 mo. & fd.
10 bridge carpenters .... 43c an hour
12 rough carpenters .... 37c an hour
Free .... Fare on above .... Free
8 men............ Bridge gang............ $2.50 day
20 teamsters......Long Beach............ $2 day
40 teamsters .... Terminal............ $2 day
ARIZONA.
10 bridge carpenters..$4 day..........Fare free
400 teamsters............$2.25 day............Rates
600 laborers............$2 day............Rates
Other .... Office .... Lists
14

WANTED—
HANSEN EMPLOYMENT AGENCY,
204 E. 2nd. Both phones 383.
Man and wife, ranch cook and helper, $60, found; ranch cook, $45, found; married man, ranch, $40 and house; quarry men, $35 and found; married man, ranch, $45 and house; 2 milkers, $90 and house; horse shoer, $2.50 day; 2 fancy ironers, hotel, $40 and found; plain ironer, $35 and found; waiter, $8 week; ranch cook, $40 and found; dish washers, $7 to $9 week; back under paper machine, $2 day; buggy washer, $12 week; 50 teamsters, $2 day and $1.25 day and found; booker, $18 week; marker, $15 week; another, $50 month and found, and others. 14

WANTED—SHOE FITTER.
Must be good vamper and capable of operating power punch and eyeletter on good work; steady employment and good wages to a competent person. Apply at once to ALFRED DOLGE MFG. CO., Dolgeville, Cal. 17

WANTED—
TOURIST EMPLOYMENT AGENCY,
407 and 408 Chamber of Commerce.
Male Help. Female Help.
Butcher, $50. Cashier, $30.
Baggage porter, $30. Waitress, $25.
Baker's helper, $35. Waitress, $25, resort.
Pantry helper, $30. Girl, private family, $30.
All kinds of first-class help promptly furnished.

WANTED—
JAPAN A. B. C. EMPLOYMENT AGENCY. Cook, waiter, porter, any kind of help, by day or contract.
Phone Home 5718, Main 1947.
502 S. OLIVE ST. 5

WANTED—
CHARLEY NAKAMURA'S
JAPANESE EMPLOYMENT AGENCY,
House and window cleaning.
Waiters, cooks, porters, laborers, etc.
742 South Los Angeles st.
Telephone Main 1145; Home 6733.

WANTED—
Japan A.B.C. Employment Agency.
Cooks, waiters, porters, and any kind of help.
By day, month or contract.
Phones—Main 1947, Home 5718.
502 South Olive street. 5

WANTED—JAPANESE
PACIFIC EMPLOYMENT BUREAU,
Largest and Most Popular Agency,
631 W. Sixth st., Los Angeles, Cal.
House Cleaning Department.
Window Cleaning Department.
'Phones Home 1073, Main 1714.
General labor contractors. Every department assures responsibility. 17

WANTED—MAN TO HELP ME IN MY Spring street old established business, who is willing to put his full time into this business; will clear you $100 per month, guaranteed and is clean, easy work that anybody can do. I need reliable help and will give you 1-2 interest for $350 and teach you the business. Call at 331½ S. SPRING ST., room 1. 14

WANTED—A MANUFACTURER'S AGENT, representing three well known eastern shoe manufacturers, will open up branch office here, and wants a first class salesman to travel on commission, must be sober, industrious, a hustler and have the best of recommendations. Address D, box 29, TIMES OFFICE. 14

WANTED — RELIABLE BICYCLE AND automobile repairer. Must know how to build up a wheel, give good reference. Permanent position to the right man. Shop located in Highland Park. State wages expected. Address owner, 6424 POLLARD ST., city. 15

WANTED—
JAPANESE EMPLOYMENT AGENCY,
503 W. Sixth st., Main 2764; Home 5353.
COOKS, WAITERS, PORTERS,
Ranch hands, house and window cleaners.
By day, hour or contract.

WANTED — SALESMAN; WILL GIVE agency to energetic man, to handle wicker and rattan chairs and carriages, to be sold from wagon through outside towns and villages. Large returns, quick sellers. Address P.O. BOX 535, city. 15

WANTED—MAN FOR CITY SALESMAN, first class job for right man, permanent arrangement necessary; to secure such arrangement investment will be required. Call for manager, between 3 p.m. and 5 p.m. 213 TAJO BLDG, city. 15

WANTED — YOUNG MAN OF NEAT APpearance and intelligence to take a good position with manufacturing company, no experience necessary, $100 per month, must have $1000 cash. Address F, box 120, TIMES OFFICE. 14

WANTED—ADVERTISING MAN FOR REAL estate business, must be competent to write advertisements and talk charge of the advertising department. Apply to W. J. O'BRIEN, care Jones & Ryder Co., 218 W. 3rd st. 14

WANTED — EXPERIENCED BEE KEEPer (married man preferred) steady engagement for man understanding the business; must be steady and have good references; $50 and house. Call 245½ S. SPRING ST. Reed's office. 14

WANTED—THREE FIRST CLASS ADVERtising solicitors for official publication; must have excellent references as to character and ability; good pay to good men; others not wanted. Address C, box 137, TIMES OFFICE. 14

WANTED—BOY TO HELP ABOUT SALESroom, run errands, wrap parcels and work up to a good position; must be of good habits and live at home, salary $7 to start, age about 17. Apply to CAWSTON OSTRICH FARM. 14

WANTED — A COMPETENT SALESMAN for dry goods and furnishing goods department in good country town. Apply Thursday, 2 p.m., at BROWNSTEIN, NEWMARK & LEWIS, 236-240 S. Los Angeles st. 14

WANTED—MAN WITH GOOD REFERences to take charge of 10 acre lemon grove, East Hollywood. H. H. WELCH, corner Vermont and Franklin ave. Home phone 59104, Sunset Main 1061. 17

WANTED — MAN UNDERSTANDING GENeral ranch work who wants steady engagement and good treatment; married man preferred, $40, house, etc. 245½ S. Spring st. REED'S OFFICE. 14

WANTED—MEAT CUTTER; MUST BE EXperienced in handling select trade and worked in California sometime. If you know your business, write BOX 535, city. Steady job, good salary. 14

WANTED — A FIRST-CLASS REAL ESTATE salesman; one who is a hustler and has a clientage. For the right man there is a good opening. Address F, box 107, TIMES OFFICE. 14

WANTED — SOLICITORS ON BIGGEST money making, easy selling goods, at once. 317 S. SPRING. 14

WANTED—
Help, Male.

WANTED—
HUMMEL BROS. & CO.,
EMPLOYMENT AGENTS
Established 1891.
A strictly first-class reliable agency.
All kinds of help promptly furnished.
Satisfaction guaranteed.
116 and 118 E. SECOND ST.,
Between Main and Los Angeles streets.
Largest and best equipped office on the Pacific Coast.
TELEPHONE MAIN 509.
HOME EXCHANGE 509.
Millwright and carpenter, mine; painter, $3; bushelman and cleaner, $15 week; boy for salesroom, $7 week; cement finisher, $5 day; harness repairer, ranch, $40 etc.; stone mason, mine, $4.50; married man, ranch, $40 and house; miner, $2.50 etc.; man and wife, home place, $40, $45 etc.; laborers, mine, $2.40 day; sash and door cutter, $3; beeman, $35, $40 etc.; ranch blacksmith, $50 etc.; section foreman, $65 and house; borax miners, $3; form setter, cement gang, $3.50; colored man and wife, ranch cook, $60 etc.; ranch teamsters, $30 etc.; ranch hands, $26, $30 etc.; milkers, $35 and $40 etc.; railroad teamsters, Arizona, fare and fee, $7.75.
HOTEL DEPARTMENT.
Restaurant cook, $30 etc. week; dinner cook, $18 etc.; second cook, $12 etc.; another, $10 etc.; man and wife, cook and helper, B. H., $60 etc.; cafe cook, Arizona, $75 etc.; head waiter, $12 etc.; pantry man, $9 etc.; baker's helper, $8 etc.; another, $10 week, etc.; dishwashers, $8 etc., $25 etc., $30 etc.; vegetable man, $25 etc.; marker for hotel laundry, $50 etc.; washer and engineer, $18; starcher and ironer, hotel, $35 etc.; body ironer, $45 etc.; 2 waiters, $8 etc.; assistant pantryman, $8 etc.; camp cook, $35 etc.; many others. Call early.
See our woman's list under "Female Help Wanted."
HUMMEL BROS. & CO.,
14 116 E. Second street.

WANTED — INTELLIGENT YOUNG MAN for position as secretary, $75 per month, must have $1000 cash, no triflers wanted, as this is no employment agency. Address F, box 177, TIMES OFFICE. 14

WANTED—FIRST CLASS MAN IN PLANing mill office, who can estimate work from blue-print, no other need apply. Write while work lasts; how old. Address F, box 105, TIMES OFFICE. 19

WANTED—FINE NEW PROPOSITION FOR active insurance man; guarantee and commission; best contract can be secured this month. 801 H. W. HELLMAN BLDG.

WANTED — ANY INTELLIGENT PERSON may earn good income corresponding for newspapers; experience unnecessary; send for particulars. Press Syndicate, Lockport, N. Y.

WANTED—2 BUGGY WASHERS, 4 RANCH blacksmiths, 3 carpenters, 5 laborers and other classes of work. BROADWAY EMPLOYMENT OFFICE, 316 S. Broadway. 14

WANTED—ENERGETIC REAL ESTATE hustler, good paying proposition, do not call unless you can invest some money, experienced man preferred. Call 202 MASON BLDG. 14

WANTED—YOUNG MAN TO MAKE HIMself useful in fruit store, as clerk and deliveryman; must come well recommended. Address E, box 144, TIMES OFFICE. 15

WANTED—YOUNG MAN, EXPERIENCED in railroad clerical work; salary $50 to $55; good chance for right young man; must write good hand. Apply 525 BYRNE BLK. 14

WANTED — SINGLE YOUNG MAN WHO can keep books, operate typewriter and assist generally in hotel office, $65; hotel clerk not wanted. Call 626 BRYSON BLDG. 14

WANTED—CARRIER WITH HORSE AND rig for Times route in western part of city, $25 per month. Ring South 1858, or see KNOX, at Subscription Dept. 14

WANTED—EXPERIENCED, UP-TO-DATE local hat and furnishing goods salesman and window man; salary $25 week to begin. Apply 525 BYRNE BLK. 14

WANTED—A FIRST CLASS FIRE INSURance solicitor, good opening for a competent man. Apply 9 to 10, J. D. TITMARSH, Mgr., 421 S. Spring st. 15

WANTED — SOLICITORS AND DRIVERS for grocery and meat market. G. W. WAGGONER, 11th and Los Angeles st. Phone Home 3725, West 447. 14

WANTED—MAN FOR FEED AND FUEL business, pays $80 month; small amount money required. WRIGHT, 202 Byrne Bldg. Third and Broadway. 14

WANTED—BOOK-KEEPER FOR CORPORation, state experience and salary to start, give phone number if any. Address E, box 126, TIMES OFFICE. 18

WANTED — EXPERIENCED STENOGRApher and assistant book-keeper for good concern near city; salary $60; fine future. Apply 525 BYRNE BLK. 14

WANTED—GOOD MACHINERY MOLDERS at once, come prepared to work. Take Jefferson car on Main. LOS ANGELES STOVE CO., 327 W. 41st. 14

WANTED—$75 PER MONTH AND TRAVELing expenses paid salesman to sell goods to dealers; experience unnecessary. PURITY CO., Chicago.

WANTED—STRONG, INDUSTRIOUS BOY, about 17; chance to learn good business; good pay. YOST WRITING MACHINE CO., 138 S. Broadway. 14

WANTED — 2 GOOD OFFICE BOYS WITH bicycles, one night, one day work. Apply at office ASSOCIATED PRESS in Evening Express Bldg. 14

WANTED—YOUNG MAN TO KEEP BOOKS in general merchandise store in Mexico, who can speak Spanish. 'PHONE HOME 2196, MAIN 5576. 15

WANTED — GOOD MAN FOR CLOCK WAGON; MUST UNDERSTAND WATCH AND CLOCK REPAIRING. 611 S. BROADWAY. 15

WANTED — FIRST-CLASS LUMBERMAN to grade lumber and work in yard. Apply at 33d and Main. CARPENTER & BILES. 14

WANTED—10 BRIDGE CARPENTERS, $3.75 to $4 day. 111¼ E. SECOND ST. 10 rough carpenters. 111¼ E. SECOND ST. Call early. 14

WANTED—GOOD STRONG ACTIVE BOY TO deliver horses, also to solicit for Highland Park meat market. 5725 PASADENA AVE. 14

WANTED—YOUNG MAN THAT HAS HAD some experience at mechanical dentistry. SCHIFFMAN DENTAL CO., 107 North Spring.

WANTED—MAN IN LIGHT MANUFACturing business; small capital required; will pay $20 week. 452 CENTRAL AVE. 14

WANTED — AN EXPERIENCED REFRIGerator salesman; none other need apply. Address N, box 16, TIMES OFFICE. 14

WANTED — MAN TO TAKE CARE OF horses; no drunk need apply. Apply CARPENTER & BILES, 33d and Main. 14

WANTED—YOUNG MAN 16 TO 18 YEARS of age to work in store. Inquire 700 S. SPRING, 9 o'clock this morning. 14

WANTED—RELIABLE BOYS TO DIStribute samples. Inquire at room 3, 113A N. OLIVE, 8 a.m., or 7 to 9 p.m. 14

WANTED—JOB PRINTER WHO HAS HAD experience in country newspaper office. Address E, box 52, TIMES OFFICE. 14

WANTED — MECHANICAL DRAFTSMAN to work out small machine plans from pencil drawing. 1325 REID ST. 14

WANTED — FIRST-CLASS ADVERTISING solicitor to sell advertising novelties. T. NEWMAN, 204 Mason Operahouse. 14

WANTED — EXPERIENCED MAN (AND horses) to drive cattle over mountains. CALL 239 EDGEWARE ROAD.

WANTED—LICENSED DENTIST WITH ADvertising experience, preferred. SCHIFFMAN DENTAL CO., 107 N. Spring.

WANTED — DRUGGIST, REGISTERED LIcentiate or assistant; permanent position. Address B, box 39, TIMES OFFICE. 15

WANTED—DELIVERY BOY WITH WHEEL, wages $6 per week. Apply 352 S. SPRING, Off & Vaughn Drug Co. 14

WANTED—ERRAND BOY, CALL AFTER 8 a.m. PACIFIC DRESS PLEATING CO., 244½ S. Broadway, room 3. 14

WANTED—A FIRST CLASS CANDY HELPer. Apply 216 S. SPRING ST., Newberry & Co., apply in person. 16

WANTED—ASSISTANT CANDY MAKER for cream department. BISHOP & CO., 7th and Alameda. 14

WANTED—BOYS OVER 18 YEARS OLD, for candy helper. Apply BISHOP & CO., 7th and Alameda. 15

WANTED—A BARBER, STEADY WORK OR a man Wednesdays, Saturdays and Sundays. 3207 S. MAIN. 14

WANTED—A FIRST CLASS BUSHEL MAN at the AMERICAN TAILORING CO., 260 S. Main st. 14

WANTED—ERRAND BOY, WILL FURNISH wheel. Call 334 Wilson Bldg. JENNEY & FORBES. 14

WANTED—GOOD COAT MAKERS AND bushelman. UNITED TAILORS, 249 S. Main st. 14

WANTED—MAN TO LAY COBBLESTONE foundation. Call evenings, FOY, 1026 Lincoln st. 14

WANTED—FIRST CLASS COAT MAKERS. Apply Wednesday morning. 606 S. BROADWAY. 15

WANTED—FIRST CLASS FLOOR MAN FOR machine shop. Call at 2905 CENTRAL AVE. 14

WANTED — RANCH HAND, ALFALFA ranch with dairy. Inquire NATICK HOUSE 9 a.m. 14

WANTED—CARRIER WITH RIG FOR Times route, east side. Apply 3438 PASADENA. 15

WANTED—2 COAT MAKERS AT ONCE. M. NORGIN, Long Beach, Cal. 152 Pine ave. 15

WANTED—DISH WASHER, $7 PER WEEK. 101 W. 8TH, between Main and Spring. 15

WANTED—STEAM LAUNDRY HANDS, NO fees. Apply 206 MERCANTILE PLACE. 18

WANTED—2 FIRST CLASS BARBERS, CORner First and Spring, under the bank. 15

WANTED — PAINTER. BAILY ORNAMENTAL IRON CO., 110 Ord st. 14

WANTED — PRESSER ON LADIES' GARments. JACOBY BROS. 17

WANTED — 3 LABORING MEN, $2 PER day. 1575 W. 36TH. 14

WANTED—LIVE, EXPERIENCED EASTerners who can fill office and clerical positions, should call and register complete requirements if wanting employment; references required. 626 BRYSON BLDG. 14

WANTED—TINNER. 116 E. 3RD ST. 14

WANTED—
Help, Female.

WANTED — STRONG, RELIABLE WOMAN for general house work; family of 5; washing out; good home; wages $25. Address M. L. GOULD, R. F. D., Pasadena, or Home phone 1766. 14

WANTED—LADY, GOOD APPEARANCE and tactful as secretary, $60 month; graduate of Eclectic Business and Shorthand College preferred. 1047 SOUTH MAIN. 6 weeks with us. 14

WANTED—GOOD WAIST FINISHER AND trimmer; also apprentice girls, and nice colored girl for errand girl; wages paid while learning. Call Monday, MISS KELLY, 517 S. Broadway. 14

WANTED — ENGAGEMENTS OF EMPLOYees for Tahoe Tavern at Lake Tahoe are now being made. Apply with references to F. W. RICHARDSON, Glenwood Hotel, Riverside.

WANTED—WOMAN TO ASSIST WOMAN in delicacy store and lunch room, one having knowledge of cooking, good home, wages $15 per month. No. 1810 W. WASHINGTON ST. 14

WANTED—BUREAU OF SERVICE, PASAdena. Cook, privat family, $45; cook, country, $35; second, $30; butler, experienced, family of 2; 2 house girls, $35 and $30; cook, $35. 14

WANTED—WOULD LIKE GERMAN OR Swede woman or girl to do general housework in family of 2. Call afternoons or evenings, 1028 W. 21ST ST. or Home phone 23994.

WANTED — ANY INTELLIGENT PERSON may earn good income corresponding for newspapers; experience unnecessary; send for particulars. Press Synricate, Lockport, N. Y.

WANTED—FIRST-CLASS SERVANT GIRL, must be good cook and do general house work, 4 in family, new house; to right one wages $35 per month. 440 DOUGLAS BLK. 15

WANTED—COMPETENT, RELIABLE WOman for general housework; new Westlake home. Steady place; $30 month, right party. References. 916 CARONDOLET ST. 18

WANTED — EXPERIENCED GIRL FOR general work, in family of three; must understand cooking; wages $30. Apply afternoon, at 713 BONNIE BRAE ST. 14

WANTED—4 FIRST-CLASS SEAMSTRESSES, 6 chambermaids, 10 waitresses and all other classes of work. BROADWAY EMPLOYMENT OFFICE, 316 S. Broadway. 14

WANTED—GIRL FOR COOKING AND SOME house work; also girl to assist in care of child, no washing, small family. TELEPHONE 7210 or MAIN 1644. 15

WANTED—WORKING HOUSEKEEPER IN plain family of 4; middle-aged woman preferred; wages $25. See MRS. HALL, lunch counter, Salt Lake Depot. 14

WANTED—FIVE EXPERIENCED FISHER billing machine operators; no others need apply. Call at 829 H. W. HELLMAN BLDG., between 12 and 1 p.m. 14

WANTED—MIDDLE-AGED WOMAN OR girl to help with light housekeeping; wages $10 a month and good home. Call morning. 254 E. PICO ST. 14

WANTED — A GIRL TO ASSIST WITH house work; not younger than 16 years. Call at 127 ALLEGRO ST. Take Main and Moneta-ave. car. 14

WANTED—BRIGHT YOUNG LADY STENographer with some legal experience, for good firm in Pasadena; salary $40 to begin. Apply 525 BYRNE BLDG. 14

WANTED—GIRLS TO WORK AT OSTRICH feather sewing, curling and manufacturing; good sewers wanted. Apply CAWSTON OSTRICH FARM.

WANTED—A FIRST-CLASS PANTS AND vest maker for the country; steady job and good prices. Apply to L. ZIMNAMON, 254 S. Broadway. 15

WANTED—GIRL TO DO LIGHT WORK around an engraving shop; must be neat and active. PACIFIC ENGRAVING CO., 247 S. Broadway. 14

WANTED—GIRL OR MIDDLE-AGED WOMan to assist in house work and take care of child. Call at THE LYONS, 928 S. Hope, room 18. 14

WANTED — YOUNG WOMEN TO ENTER the training school of the Emergency and General Hospital. 413 CROCKER. Two years' course.

WANTED—LADY FOR ALTERATION IN cloak and suit department; must be first class on jackets. J. M. HALE CO., 107 N. Spring. 14

WANTED—AN OPERATOR TO HELP ON coats; steady work; good wages. 260 S. Main. THE AMERICAN TAILORING CO. 'Phone 2244. 14

WANTED—YOUNG WOMAN FOR GENERAL hospital nursing, 2 years' course. Apply FRENCH HOSPITAL, cor. Castelar and College. 20

WANTED—GIRL FOR HOUSE WORK, $35; also a second girl, wages, $25, no washing. Call 206½ S. BROADWAY, room 9, after 9 a.m. 14

WANTED — A GIRL FOR GENERAL housework for a family of two; must be a good cook. Apply 1540 W. 29TH. Home 22150. 15

WANTED—PRIVATE TEACHER FOR GIRL of 12; references required. Call or address No. 12 THORNTON AVE., Ocean Park, Cal. 14

WANTED—FIRST-CLASS HELP IN DRESSmaking, none but strictly first-class need apply. Call before 10 a.m., at 1010 S. HILL. 15

WANTED — A YOUNG GIRL TO ASSIST with light housework and help care for child in family of 2. Call 1348A S. FIGUEROA. 14

WANTED—AN EXPERIENCED SLEEVE girl, also errand girl for dressmaking parlors. Apply 307 S. BROADWAY, room 26. 15

WANTED—MIDDLE-AGED WOMAN FOR housework, three in family, no children. MRS. A. C. CLARK, Arcadia, Cal. 16

WANTED—A FIRST-CLASS WAITRESS FOR tables on luncheon counter, best wages paid. 511 W. 7th. RUFFIOS CAFE. 15

WANTED — EXPERIENCED SALESLADY for ladies' garments. 213 MERCANTILE PLACE. Not older than 25. 14

WANTED—MIDDLE-AGED WOMAN TO ASsist in family of 4; good home and fair wages. 1725 HOOVER ST. 15

WANTED—EXPERIENCED APPRENTICES for dressmaking. Room 17, 455 S. BROADWAY; will pay a salary. 14

WANTED — EXPERIENCED DRAPERY sewing girls. Apply THAYER DECORATING CO., 430 S. Hill. 14

WANTED—WOMAN FOR GENERAL HOUSE work; Christian Scientist preferred. Inquire 642 S. ALVARADO ST. 15

WANTED—ALTERATION HANDS ON JACKets and skirts. Inquire alteration room, fourth floor, JACOBY BROS. 17

WANTED—A FINE WAIST HAND, ONE who understands draping; also girls to help on skirts. 313 S. HILL. 15

WANTED — FIRST-CLASS DRESSMAKING help; none other need apply. Address 613 W. 1ST. Phone Main 5393. 14

WANTED—GIRLS FOR STEAM LAUNDRY, steady work, good pay, no fees. Apply 206 MERCANTILE PLACE. 18

WANTED—2 FIRST-CLASS SKIRT MAKERS, 1 helper. Come ready for work. 525 S. BROADWAY, 4th floor. 15

WANTED—A LADY FOR LIGHT HOUSEkeeping and to take care of a little baby. 631 S. BROADWAY. 14

WANTED—EXPERIENCED PANTS FINisher, also pants operator. UNITED TAILORS, 249 S. Main. 14

WANTED—STEADY WOMAN WHO UNderstands chamberwork, for ½ day. 107 ORD ST., near N. Main. 14

WANTED—CHAMBERMAID, AT CORONA hotel, cor. 7th and Broadway; middle-aged woman preferred. 14

WANTED — EXPERIENCED HELP BY dressmaker. Apply 1067½ BYRAM ST., West 11th-st. car. 14

WANTED — EXPERIENCED MILLINERY makers. Apply at SCOFIELD'S, 549 S. Broadway. 16

WANTED—SKIRT MAKERS AND FINishers and waistmakers. TERRILL, 338-340 S. Hill. 14

WANTED—A TAILORESS. APPLY L. J. HESCH, 328 O. T. Johnson Bldg., 4th and Broadway. 16

WANTED—A WOMAN TO WASH DISHES and help in kitchen. Call at 1228 INGRAHAM ST. 15

WANTED—AT ONCE, COAT FINISHER ON ladies' fancy tailoring. 355 S. HILL ST., room 3. 16

WANTED—GIRL FOR GENERAL HOUSE work in a small family. 2713 LA SALLE AVE. 14

WANTED — HELPERS ON COATS AND skirt hands. DIRMER CIE, 525 S. Broadway. 15

WANTED—GOOD RELIABLE WOMAN FOR general work; no washing. 765 MAPLE. 14

WANTED — 2 FINISHERS ON COATS. SCOTCH TAILORS, 330 S. Spring st. 14

WANTED—A RELIABLE GIRL FOR KITCHen work. Apply at 333 S. FIGUEROA. 14

WANTED—YOUNG LADY TO DO PANTRY work. Inquire NATICK HOUSE. 15

WANTED—A WAIST FINISHER. H. M. GOODWIN, 1309 S. FLOWER. 14

WANTED—EXPERIENCED SHIRT WAIST maker. 631 S. BROADWAY. 15

WANTED—FINISHERS ON PANTS AT BIG 4 PANTS CO., 415 S. Spring st. 15

WANTED—A FINISHER FOR WAISTS AND skirts. 827 S. OLIVE. 14

WANTED — LADY TAILORESS. 213 MERCANTILE PLACE. 14

WANTED — BRIGHT YOUNG WOMEN. Apply 622 S. HILL ST.

WANTED—
Help, Female.

WANTED—
THE HENDERSON EMPLOYMENT AGENCY, 455 SOUTH BROADWAY.
PHONES MAIN 1832; HOME 8425.
Delicacy cook, $10; man and wife, chef and pastry cook, $100; cook, country hotel, $50; cook, small restaurant, $40; family cook, some laundry, $35; cook, children's home, $35; cooking and downstairs work, $30; upstairs work and laundry, city, $30; same, Redlands, $30, beach later; general house girl, two adults, $30; another, three adults, $30; girl to assist, one lady, $15; middle-aged woman, one lady, $18; long list of housework places, $20, $25 and $30; kitchen helper, $5; pantry girl, $25; waitresses, $25; delicacy clerk, $7. 14

WANTED—COOK AND SECOND GIRL, 3 adults, close in, $30, $25; colored cook, family, $35; house girl, family two, Santa Barbara, $30; two house girls, city, $35 each; head chambermaid, first-class hotel, permanent position, $25; middle-aged woman for chamber work, $25; house girl, no Sunday work, no washing, $25; house girl, country, as one of family, $35; light house work, county, three in family, as one of family, $15; upstairs work and assist care of children, $20; young colored girl, home nights, $12; waitresses, $25; mixed work, $25; colored house girl, family two, $25. MRS. GREGG, 121½ S. Broadway. Phones 1179. 14

WANTED—
HUMMEL BROS. & CO., 116 E. 2nd st.
2 first-class chambermaids, Pasadena, $20, etc.; chambermaids, Santa Barbara, $20, etc.; Catalina, $25, etc.; kitchen helper, Redlands, $25, etc.; another, city, $20, etc.; cook, restaurant, $12 wk.; dishwasher, $8 wk.; waitress, $8 and $9 wk.; first-class cook, country hotel, $50, etc.; experienced linen room woman, $25, etc.; cafe waitress, $8 wk.; house girls, city and country, $25, etc.; $30, etc.; girls to assist, $15, etc.; nurse girl, 2 children, city, $25, etc.
HUMMEL BROS. & CO., 116 E. 2nd st. 14

WANTED—
HELP.
FORTIN & HAWKINS.
FEMALE EMPLOYMENT CO.,
RAMONA BLOCK,
ROOMS 22 AND 23.
305½ S. SPRING ST.
We furnish female help on short notice; house girls, chambermaids, waitresses, dishwashers, cooks, nurse girls, office help, typewriters, bookkeepers, at our new office. Free registration for good help. 20

WANTED—
HANSEN EMPLOYMENT AGENCY,
204 E. 2nd. Both phones 383.
Ranch cook, $40 to $50; 3 chambermaids, $20, board and room; linen room girl, $25; 10 waitresses, choice cafe places, $7, $8, $9 week; hotel waitresses, $25, $30, room; starch ironers, $35 to $40, found; mixed work, $25; others. 14

WANTED—EXTRA SALESWOMEN. APPLY TODAY, WEDNESDAY. BRING REFERENCES WITH YOU. MUST HAVE THOROUGH KNOWLEDGE OF THE BUSINESS AND BE PREPARED TO GO TO WORK IMMEDIATELY. J. R. LANE DRY GOODS CO., 327-329 S. BROADWAY. 14

WANTED—LADIES TO DO COPYING AND make fancy pillow tops in spare time at home; pays $8 to $16 weekly; we furnish material and teach you FREE. Call WOMAN'S NATIONAL ART EXCHANGE, 607½ S. Broadway, rooms 21-22. 17

WANTED—SECOND COOK, BEACH, $50, etc.; fry cook, $12; man and wife, cook and waitress, lunch counter, $65, etc.; cooks, $12, etc.; $14, etc.; do waiters, etc. Red Cross Agency, 124 E. 2nd st. Phones 7650; Main 5820. WILLIAMS & ZINK. 14

WANTED — GIRL WHO UNDERSTANDS housework and good plain cooking; one who will appreciate first-class wages and kind treatment. Apply 805 H. W. HELLMAN BLDG., corner Fourth and Spring. 14

WANTED—A TEACHER OR WELL EDUcated lady; one possessed of business tact and dependent upon her own efforts; must have good references. Call after 10 a.m. 212 WILSON BLK., 1st and Spring. 14

WANTED—LADIES TO MAKE SOFA PILlow tops for wholesale house in their homes; permanent employment and good pay; unlimited instruction free. Call IDEAL ART CO., room 8, 339½ S. Hill st. 16

WANTED—GIRL OR MIDDLE-AGED WOMan, one that will appreciate a good home, light work and care of children, wages small. MRS. LIVINGSTON, 1320 Stanford ave. Call in morning. 14

WANTED—A FINISHER ON CUSTOM coats; experienced on buttonholes. Men's tailoring. 832 BOSTON ST. 14

WANTED—
Help, Male and Female.

WANTED—EXPERIENCED MARRIED MAN to take charge of alfalfa ranch, must be thoroughly familiar with handling hogs and alfalfa. Want wife to cook for two or three men; good home, but very hot in summer. Address CLARENCE CONANT, Imperial, Cal. 18

WANTED— Male or Female Help.
(To Learn Trades.)

ROSENBLEET'S COLLEGE OF GARMENT CUTTING AND LADIES' TAILORING, 1400 W. 7TH ST.; MOST PRACTICAL OF ITS KIND IN AMERICA. OUR GRADUATES ARE EAGERLY SOUGHT BY GOOD PAYING ESTABLISHMENTS. 16

WANTED—FIREMEN AND BRAKEMEN ON California and other railroads; experience unnecessary; firemen, $100 monthly; brakemen, $80; promotion to positions paying double; state age, position preferred. RAILWAY ASSOCIATION, department 106, 927 Market st., San Francisco, Cal.

WANTED — YOUNG MAN LIVING AT home to learn mechanical dentistry. SCHIFFMAN DENTAL CO., 107 N. Spring. 14

WANTED—
Situations, Male.

WANTED — MAN WOULD LIKE MAKE one in prospecting party, would undertake to cook or manager or work in gold mine or outside work or cook and manage in small restaurant, as am well acquainted with both restaurant and camping outfit, likewise, dining-room would, like permanent in good place first-class, manager, English; no agent. Apply letter only from employer, answered. Address C. G., Ocean Park P.O., California. 16

WANTED — POSITION AS BOOK-KEEPER or commissary man or both, by practical book-keeper of 12 years' experience; 3 years in charge of office and commissary of large mining company; speak Spanish; understand thoroughly the keeping of books to comply with Mexican stamp laws; can furnish first-class references. Address E, box 139, TIMES OFFICE. 14

WANTED — POSITION AS ASSISTANT book-keeper or office assistant, with a good firm, where I can be advanced; am 21 years of age, from the South; thoroughly competent; best of references; not afraid of work; want a chance to prove my worth; would like real estate office. BOX 15, 139 S. Hill st. 14

WANTED—
All kinds of garden work.
All kinds of garden work.
All kinds of garden work.
MORRES & CO., Expert landscape gardeners, jobbers, and contractors, 139 South Spring street. Phones Main 1610. Home 2663. 17

WANTED — SITUATION, COACHMAN Scotch, age 34, best eastern references, strictly temperate; thoroughly understands care fine horses and carriages. Address COACHMAN EUREKA STABLES, 222 W. Fifth st. 15

WANTED — POSITION AS BOOK-KEEPER or accountant by capable young man, 5 years' experience, best city references, moderate salary to start. Address E, box 148, TIMES OFFICE. 15

WANTED — SITUATION FOR COLORED male help; coachmen, table waiters, cooks, porters and janitors. BARNES & WILLIAMS, employment agency, 825½ Maple ave. Phone Main 8621. 14

WANTED — SITUATION AS DRIVER ON delivery wagon, grocery or bakery preferred; city or country; experienced; reference; age 26. Address F, box 118, TIMES OFFICE. 14

WANTED—STEADY WORK BY EXPERIenced gardener, care of lawns, look after furnace, good care taker; steady, reliable; wages $30. PHONE HOME 3502. 14

WANTED—POSITION BY EXPERIENCED man, care of horses, garden, lawn, flowers; country preferred. Address E. M. G., 525 GLADYS AVE. 15

WANTED—POSITION IN PRIVATE PLACE by young man with experience and good references. Address C, box 41, TIMES OFFICE. 15

WANTED—YOUNG MAN DESIRES POSItion of any kind; experienced stock clerk; references. Address E, box 136, TIMES OFFICE. 14

WANTED—SITUATION; FIRST-CLASS ALL-around bread, cake and pastry baker wants position. Address CHAS. HAUSER, 144 Hewitt st. 14

WANTED — CARPENTER WANTS WORK; will work cheap; repairs or remodeling my specialty. Phones EAST 272, HOME 31088. 16

WANTED — JOB COMPOSITOR WOULD like permanent position, good references. Address E, box 121, TIMES OFFICE. 14

WANTED — POSITION AS UNDERWEAR salesman; good references. Address 211 N. ALTA ST., East Los Angeles. 14

WANTED — FIRST CLASS CARPENTER wants work by day or contract. J. J. RUE, 713½ S. Flower. 14

WANTED—JAPANESE GARDENER WANTS a situation, city or country. NAKANO, 804 S. Hill st. 16

WANTED — JAPANESE LAUNDRY MAN wants a situation in a family. SHIMODA, 804 S. Hill st. 16

WANTED—BY FIRST CLASS JAPANESE cook, best references. Y. KATSUI, 248 Winston st. 15

WANTED—ODD JOBS; WAGES $1.35 DAY. 'Phone JULIAN ROYCE, Sunset Black 321. 14

WANTED—A CARPENTER WANTS WORK. Call SUNSET 'PHONE WEST 4605. 15

WANTED—JAPANESE WANTS POSITION as gardner. P. O. BOX 687 18

WANTED—
Situations, Female.

WANTED — WORK BY EXPERIENCED nurse, care of children, sick or invalid persons; have splendid reference and good qualities; kind, intelligent and careful. Phone BROADWAY 4890. Will teach French. 14

WANTED—SEWING BY DAY OR STEADY; understand dressmaking for women and children; good, quick worker; good reference. Phone BROADWAY 4899. 14

WANTED—BY FIRST CLASS COOK, POSItion in private family, capable of taking entire charge. Wages $30 to $35. Address F, box 122, TIMES OFFICE. 14

WANTED—REFINED LADY GOING EAST will accompany invalid or lady with children; reference exchanged. Address L. M., 1202 E. 27th st. 15

WANTED — TRAINED NURSE WOULD like care of invalid; massage; salary reasonable. NURSE, 921 S. Flower, or 'Phone Home 8711. 15

WANTED — BY EXPERIENCED NURSE, care of invalid or mental patient; references given if desired. Address NO. 1 TEMPLE COURT. 14

WANTED—LADY PIANIST WISHES POSItion in orchestra, good reader, 15 years' experience, references. 706 SAN JULIAN ST., room 17. 16

WANTED — EXPERIENCED LADY CASHier and book-keeper wants position; city references. Address E, box 174, TIMES OFFICE. 14

WANTED—A YOUNG LADY, FOUR YEARS' experience, desires a position as dressmaker to sew by the day. Answer 'PHONE WEST 3455. 18

WANTED—FRENCH GIRL WISHES POSItion in private family; do all kinds work. Call at 1041 S. OLIVE ST. Sunset Main 7064. 15

WANTED—POSITION IN SMALL GERMAN family, as working housekeeper, by German lady. Address F, box 111, TIMES OFFICE. 14

WANTED — RELIABLE GERMAN GIRL wants general housework and cooking. Ring up Monday, SOUTH 1973. Wages $25. 20

WANTED—PUBLIC STENOGRAPHER, ALL kind of copying, mimeograph, etc., 316 L. A. TRUST BLDG. Home 2622, Main 8006. 15

WANTED—EXPERIENCED HOUSEKEEPer wants position, can give best reference. Address F, box 115, TIMES OFFICE. 14

WANTED—POSITION BY GERMAN LADY, nurse, governess, can help with sewing. Address F, box 114, TIMES OFFICE. 14

WANTED—STENOGRAPHER DESIRES POsition with permanent firm, salary $10, good references. Phone HOME 1929. 14

WANTED — SITUATION BY AN EXPERIenced nurse or as housekeeper; best references. 229 SHORT ST., Long Beach. 14

WANTED — STENOGRAPHER DESIRES permanent position; salary $30. 'PHONE WEST 1980 Wednesday a.m. 15

WANTED—BY A YOUNG GIRL AS CHAMbermaid, in a first-class hotel. Address E, box 135, TIMES OFFICE. 14

WANTED—WELL RECOMMENDED, RELIable woman, wants place as housekeeper. Please PHONE 7468. 14

WANTED—BY AN ELDERLY LADY, POsition, as housekeeper, or other light work. 317½ S. MAIN. 14

WANTED — WASHING TO TAKE HOME done by first-class laundry. 'PHONE BOYLE 200. 14

WANTED—EXPERIENCED SECOND GIRL wants situation. PHONE 7468. 14

WANTED—
Situations, Male and Female.

WANTED—MAN AND WIFE FOR RAILroad lunch counter; man to cook, wife to wait on lunch counter, wages $65 month, free fare; office girl for city, $1 day to start. Call at 305½ S. SPRING ST. Rooms 22 and 23, Ramona Bldg. 14

WANTED—BY MAN AND WIFE, WORK ON ranch; no children; good teamster. Address E, box 140, TIMES OFFICE. 16

WANTED—
Agents and Solicitors.

WANTED—2 FIRST-CLASS EXPERIENCED agents at once; lady or gentlemen; responsible position; must produce good references. BURRIS & JENKINS, 424 Chamber of Commerce. Home 4127. 14

WANTED—PICTURE AGENTS; LARGE 24x28 inch framed wall pictures, cost 30c complete, sell for 85c easy; 125 subjects; credit given; enclose stamp for catalogue. PICTURE CO., Wayne, Ill. 14

WANTED—TWO LIVE AGENTS, UP-TO-date hustlers can average $5 a day easy. Call this evening after 7 till 9 only. 107 E. FIRST. 14

WANTED—SOLICITORS; COMPETENT SOlicitors; splendid position for quick returns. 501 CHAMBER OF COMMERCE. 15

WANTED—RELIABLE AGENTS TO SELL accident and health insurance. Room 206, 702 S. SPRING. 17

WANTED—
Partners.

WANTED — GOOD BUSINESS MAN WITH $5000, who can take charge of office for half interest with practical man in manufacture of mission furniture, etc.; will incorporate company if desired; have good plant and long lease. OWNER, P. O. Box 281, Station C. 15

WANTED—PARTNER WITH FEW THOUsand dollars, Have manufacturing establishment and 2 stores. Ladies' suits and cloaks, and cannot attend to it all. Clean profit of $100 per week. For further information apply R. ROSS, 212 Mercantile Place. 17

WANTED—A PARTNER IN MEDICINE business, $1000 required, I have good formulas and can sell the goods, handle your own money. Call or address HOTEL ORMOND, 635½ S. Hill st. Room 4. 14

WANTED—FINE CHANCE FOR WOMAN, young lady or widow preferred, of some means, to become partner with young man in clean, honest business in this city; rare chance. Address B, box 33, TIMES OFFICE. 14

WANTED—PARTNER.
$1000 cash; will pay $8 per day net; oldest business in city; this means cash; invite investigation; references exchanged. Call room 18, 305½ S. SPRING. 20

WANTED—PARTNER WITH $400 TO BUY half interest in best business on earth; 300 per cent. profit. Call at ROOM 17, The Yosemite, 115½ Broadway, between 2 and 3 p.m. 16

WANTED—PARTNER IN A RESTAURANT paying $250 per month, lady preferred, one who can look after the dining-room; price $500. Address E, box 145, TIMES OFFICE. 14

WANTED—PARTNER; $500 CASH; ESTablished business that will net $7.50 per day; must be bright man. Room 18, 305½ S. SPRING ST. Must mean business. 20

WANTED—RELIABLE PARTY ON MOUNtain ranch to care for bees, making comb honey, on shares. LESLIE GAY, East Los Angeles. Phone 31333. 15

WANTED — PARTNER IN THE LIQUOR and restaurant business; $1500 required. V. BENTZ, Anaheim, Cal.

WANTED—
To Rent.

WANTED—IN THE SOUTH PART OF town, by 4 adults, 5 or 6 room cottage, furnished, have all our own dishes and linen; rent not to exceed $30 per month. MRS. BOKINGER, Phone Main 5061, or 2404. 14

WANTED — TO RENT ROOMS SUITABLE for dental office in Los Angeles, must have water and electricity, direct current; answer stating price, location, etc., P.O. BOX 953, Pasadena, Cal. 14

WANTED—A FIRST-CLASS FURNISHED or partly furnished flat; Pico or Westlake preferred. Address DOCTOR, box 112, Times Office. 14

WANTED—
Rooms and Board.

WANTED—
Rooms.

WANTED—TO RENT ROOMS UNFURNISHed; two for light housekeeping; young couple, no children, no disease. Address J. S. A., 424 Bryson Bldg. 15

WANTED—
To Purchase, Real Estate.

WANTED—WE HAVE A CUSTOMER WITH ready cash to buy a lot in Ocean Park or Venice at a bargain. CHAS. F. HILDESHEIM & CO., 142½ Pier ave., Ocean Park.

WANTED—RIGHT AWAY, MODERN COTtage, southeast or southwest, $2500 or less, can pay $100 cash, $15 month and interest. Call 213 E. 14TH. Broadway 5584. 14

WANTED — IF YOU ARE ABOUT TO LOSE your equity of your lot or house and lot, see me. I will give you cash for it. Address F, box 116, TIMES OFFICE. 14

WANTED — TO BUY 6-ROOM MODERN cottage; will give $1250 lot, near in, as first payment; balance mortgage. Address 153 N. MAIN ST. Phone 5279. 14

WANTED—AT ONCE, MODERN COTtage, not over $2200, will pay $100 down, balance monthly, with interest. Address H. DENNIS, 906 E. 6th. 14

WANTED—GOOD BUILDING LOT ANYwhere west of Normandie and north of Jefferson; state terms. Address C, box 5, TIMES OFFICE. 15

WANTED — HAVE YOU ANY GOOD BEACH lots you wish to sell at a low price? THE BURCK-GWYNN CO., 106 S. Broadway. 16

WANTED—AN INCOME PROPERTY ON S. Main st., close in; will deal only with owner. Apply to J. C., 314 N. MAIN. 14

WANTED—10 TO 15 ACRES AT REDONDO for subdivision; close in; cash buyer. 224 BRYSON BLDG. 14

WANTED—SMALL TRACT SUITABLE FOR subdivision. Call 612 BRYSON BLDG. 17

WANTED—
To Purchase [illegible]

WANTED—INCOME [illegible] Have customers [illegible] property up to [illegible]

[illegible]

Classified Liners.

TO LET— Furnished Rooms.

...hot and cold water, telephone, all modern conveniences, call at the ... corner 7th and Maple. Close ... heart of the city; cars passing the ... to every part of the city. Brand ... first-class manner. Rates $10, ... per month.
GEO. THOMPSON, Prop.
Late of California Club.

TO LET—HOTEL OHIO, 317 N. BROADWAY ... new fireproof house ... running hot and ... in every room, elevator ... private and public baths ... in heart of business section ... quiet; prices reasonable.

TO LET—NICELY FURNISHED FRONT ... with board for two, in private family ... from center of city ... quiet location ... 1020 COLTON ST.

TO LET—ELEGANT ROOMS, EAST EX... in a small family, bath, gas and ... $4 per month ... Apply 5440 S. FLOWER. 14

TO LET—NEWLY FURNISHED SUNNY ... with or without housekeeping, walking ... home privileges, private ... no children. 1210 SOUTH ... 14

TO LET—CHEAP, A VERY NICELY FURNISHED ... gas and electricity, bath ... location and close in; also ... very cheap; in rear. 1400 ... 14

TO LET—ELEGANT SUITE OF 2 EXCEPTIONAL ... rooms in a beautiful Westlake ... private bath; large ... also room, $8. 4 ...

TO LET—... APARTMENTS, BEAUTIFUL ... housekeeping apartments, furnished ... complete, hot water, private ... close in. ...

TO LET—SUNNY, LARGE, NEWLY AND ... rooms and alcove or suite, bath ... all modern; private ... 'PHONE ... afternoons or ... 14

TO LET—... NEWLY FURNISHED HOUSE ... gas range, bath, phone; in ... near Grand ave. car. ... Call at 422 WEST 30TH. 14

TO LET—... MONTH; THREE FURNISHED ... pantry, closet; cottage; ... new furniture, clean, very desirable ... 103 MAPLE AVE. Adults. 14

TO LET—ELEGANTLY FURNISHED ROOM ... BEST OF TABLE BOARD; ... HOTEL WADMONT, 615 ... SUNSET NORTH 582. 16

TO LET—WESTLAKE; TWO CONNECTING ... furnished for light housekeeping; also ... per week; overlooking ... WEST 7TH ST. 15

TO LET—CONNECTING ROOMS OR LESS, ... modern in every particular ... first-class, breakfast if desired ... S. GRAND. 18

TO LET—NICELY FURNISHED SUNNY ... for light housekeeping, for 2 in private ... conveniences, rent reasonable ... AVE. 14

TO LET—FOR $8 MONTHLY, YOU CAN ... complete, 2 nice rooms, gas ... water, phone, close in. 331 ... 14

TO LET—... 1122 BERONDE ST. 14

TO LET— Furnished Rooms. TO LET—

TO LET— TO LET—

...to see one of those nice ground-floor apartments in the HOOVER ... at 2080 S. Hoover st.; ... everything modern; ... bath and toilet; 3 rooms and alcove; ... furnished and kept in order ... University car; go ... of

TO LET— Furnished or Unfurnished.

TO LET—HOOVER APARTMENTS, ... S. HOOVER ST. 11

TO LET—ROOMS FOR LIGHT HOUSEKEEPING ... price $15; in private ... WASHINGTON ST. 14

TO LET—UNFURNISHED CONNECTING ... adults. 322 S. HOPE. 15

TO LET—LARGE ROOMS, ON ... furnished or unfurnished, for ... between two car lines; gas for ... 137 W. 18TH ST.

TO LET— Flats.

TO LET—FLATS, WATER FREE. ... Fremont. ... Figueroa. ... 5 rooms. ... Fremont. ... Ninth st., furnished. ... Ninth st., furnished. ... Fremont, furnished. ... Figueroa, furnished. ... Fremont, furnished. ... First. ... First, furnished. ... Fremont, furnished.
T. WIESENDANGER,
N.W. cor. Seventh and Hope sts.

TO LET— TO LET—

...to see one of those nice ground-floor apartments in the HOOVER ... at 2080 S. Hoover st.; everything modern; 3 rooms and alcove; ... furnished and kept in order ... University car; go ... of

TO LET—HOOVER APARTMENTS, ... S. HOOVER ST. 11

TO LET—WESTLAKE FLATS. ... well furnished, ... floors, elegant. ... front, fine terrace. ... for rooming-house. ... Bldg.

TO LET—UPPER FLAT, MODERN, ... Winston st., $12.50 month. ... CHAMBERLAIN, ... H. W. Hellman Bldg. 18

TO LET—... new and modern, $20. ... new and modern, $22.50. ... F. STEWART & CO., ... S. Main. 16

TO LET—NEW CARLETON ... and bath, separate entrance ... healthiest spot in the ... minutes from Broadway ... NORTH GRAND AVE. ...

TO LET—ONE 5-ROOM ... apartment in cottage ... every convenience ... reasonable prices ... Inquire 1322 WIN... 14

TO LET—UNFURNISHED FLAT; ... rent reasonable. ... W. 8th st. Sunset Red ...

TO LET—CLOSE IN, MODERN FLAT, ... furniture for sale, parties going ... W. 1ST ST. 14

TO LET—UPPER FLAT, NEW ... all modern conveniences; ... N. HILL ST.

TO LET—FURNISHED ROOMS FOR ... 1114 S. OLIVE. 15

TO LET—SUNNY LOWER 5-ROOM ... WASHINGTON ST. 16

TO LET— Furnished Flats.

TO LET—... A MONTH, THREE ROOMS ... furnished complete; new; ... hot water, bath, 'phone; ... Figueroa st., 204-22 N. Fremont ... 712 Ceres ave., ... Colton st., furnished, $20; ... apartments, with private ... 1123 W. 1st st. ... N.W. cor. Seventh and Hope sts.

TO LET—HOTEL ORENA, ... highest class ... fully furnished.

TO LET—A LARGE, ... hot and cold water, telephone ... call at the ... corner 7th and Maple. Close ... cars passing the ... of the city. Brand ... Rates $10, ...
GEO. THOMPSON, Prop.
Late of California Club.

TO LET—ONE SUITE OF ... OLIVE ... Apply 334 ... 15

TO LET—... THREE ... housekeeping rooms ...

TO LET— Apartments—Furnished.

TO LET—NICE SUNNY HOUSE... walk to business ... Temple and Court ... CLEAN HOUSEKEEPING ... single room ... GRAND AVE. 15

TO LET—NICE ... 3 ROOM SUNNY ... walk ... FIGUEROA. 18

TO LET—SUNNY FURNISHED SUNNY ... housekeeping. Inquire ... 15

TO LET— Apartments—Furnished.

TO LET—HAWTHORNE APARTMENTS, Just completed, 434 W. 20th, corner Flower; everything new and modern; 3 and 6-room suites; private bath with each suite; elegantly furnished; all outside rooms; block from 3 car lines; best location in the city; 7 minutes' ride to business center; roof garden, hot and cold water; building heated and ventilated by a modern system; $25 and up. 'PHONE (HOME) 24715.

TO LET—$16 A MONTH, THREE ROOMS for housekeeping; furnished complete; new; elegant; gas range, hot water, bath, 'phone, close in; 334 S. Figueroa st., 204-22 N. Fremont ave., 1009-1011 E. Ninth; 712 Ceres ave., 120 N. Beaudry, 1020 Colton st., elegant high-class apartments with private baths. 1232 S. Hill st., 1123 W. 1st st. T. WIESENDANGER, N.W. cor. Seventh and Hope sts.

TO LET—AT THE KENWOOD 942 SANTEE st., one 2-room suite, handsomely furnished, has buffet kitchen, giving the accommodation of 3 rooms for the price of 2; free baths and electric lights; furnishings include silver and table linen; room bright and cheery; prices reasonable. 20

TO LET—JUST FINISHED, THE BEAUTIFUL Doria, elegance and comfort combined; spacious rooms in each apartment, 15 to 20 feet in size; furnished or unfurnished; tiled baths and kitchens; inspect the handsomest apartments in Los Angeles; Pico and Union. 17

TO LET—FURNISHED APARTMENTS, FOR $16 you can rent three rooms, furnished complete, new, elegant, gas range, bath, phone, at 1122 and 1141 W. First st., 1232 S. Hill st., 334 S. Figueroa and 1011 E. 9th; also for $18, two double beds, 222 N. Fremont.

TO LET—SUNNY, ELEGANTLY FURNISHED front housekeeping apartments; parlor, alcove, bedroom, kitchen, bedroom, gas range, gas, phone, $30 per month, new house. 919 ALBANY ST., 6 blocks west of Figueroa near 9th. 15

TO LET—THE DOUGLAS APARTMENTS ARE NOW OPEN; ELEGANTLY FURNISHED AND UP-TO-DATE; 2, 3 AND 4-ROOM SUITES; RATES REASONABLE. 624 W. 10TH ST., COR. FLOWER. PHONE 5867.

TO LET — ELEGANT SUNNY 3-ROOM apartment; steam heat, hot and cold water, elevator service; magnificently furnished and exclusive; rates reasonable. MAJESTIC APARTMENTS, 700 W. First. 15

TO LET—FOR $15 A MONTH YOU CAN rent completely furnished apartment, gas range, bath, phone, everything new, nice, in new building, at 1028 W. 1ST ST., take W. 2nd st. electric car. 25

TO LET — THE ARDMORE, 941 POTTER Park ave., just west of Figueroa, between Seventh and Eighth. Handsome two-room housekeeping apartments, with private bath; location the best.

TO LET—FOR $14 MONTHLY YOU CAN ALWAYS rent completely furnished apartments, 2 rooms, bath, phone, gas range, hot water, of T. WIESENDANGER, 701 W. Seventh st.

TO LET — DESIRABLE CORNER HOUSEKEEPING suite, 3 outside rooms, private hall and bath; on hill near business center. THE PIERCE, corner Hope and Fifth.

TO LET—ALTONA APARTMENTS, 8TH AND Figueroa, two, three and four room apartments, with bath and buffet kitchens, new and modern. TEL. HOME 6278. 17

TO LET — JUDD APARTMENTS, 344 S. Grand, sunny apartment, modern, every convenience, free telephones, three blocks from business center. 14

TO LET — AN ELEGANTLY FURNISHED suite in private family; suitable for 3 or 4 persons; summer rates. Inquire at 1228 S. HILL ST. 15

TO LET—FOR $14 YOU CAN RENT A NEW house, furnished complete, elegant, 2 rooms, bath, phone, gas range. 1003 also 1011 E. 9TH. 30

TO LET— Rooms and Board.

TO LET—ROOMS AND BOARD; BOARDERS wanted; country; when you are tired living in the city, why not come to Anaheim, amid the orange and walnut orchards? Excellent board and room, $6 week; good fishing and hunting; commutation tickets only 30c. COMMERCIAL HOTEL, Anaheim. John Ziegler, prop.

TO LET—LADY HAVING LARGE HOUSE on W. Adams st., receives limited number of boarders; pleasant, sunny rooms; all the comforts of first-class home; references. Apply 421 W. ADAMS ST. 'Phones 23126, West 3679. 17

TO LET—HOTEL CASA DEL MAR, OCEAN Park, Cal., comfortable rooms and first-class board, $8 and $10 per week; Los Angeles cars stop at door. CORNER PIER AVE. AND TROLLEYWAY. 25

TO LET — BEAUTIFULLY FURNISHED large sunny front room with excellent board; reasonable; furnace heat; piano; all conveniences; references. 1421 W. NINTH ST., corner Whittier. 15

TO LET—ONE LARGE ROOM SUITABLE for two or three persons, with board; also flat of four furnished rooms for housekeeping on ground floor; walking distance. 1114 S. OLIVE. 14

TO LET — BEAUTIFUL ROOMS, FIRST-class board; large grounds; reasonable rates at Garvanza Villa. High, healthful, beautiful location. Pasadena cars via Garvanza direct. 16

TO LET—AT THE WASHBURN, LARGE front rooms with board, new house, special rates to permanent people; Westlake district. 1207 WEST 8TH ST. 15

TO LET—THE ST. JAMES, OVERLOOKING park, 817 W. 23rd, University car; accommodations for 1 or 2 couple. WEST 4904, HOME 23322. 19

TO LET—VERY PLEASANT FRONT ROOM with good home table; all conveniences and home comforts; no invalids. 1211 INGRAHAM ST. 18

TO LET—THE MARION, 9th S. HILL. NEW house and furnishings, sunny room for 2; also single rooms, home table.

TO LET—WITH BOARD LARGE, HANDSOME sunny south room, hot and cold water, fireplace, reasonable. 1231 S. OLIVE. 15

TO LET—ROOMS AND BOARD, BEST OF home cooking, rates reasonable, very homelike. 905 W. 11TH. 15

WANTED—CHILDREN TO BOARD AT pleasant home. 3687 METTLER ST. 17

TO LET—CORNER SUITE, WITH BOARD. 1117 WESTLAKE AVE. 18

TO LET — PARK LODGE, 950 S. OLIVE. Rooms and board. 20

TO LET— Houses.

TO LET — COMFORTABLE FURNISHED or unfurnished residence; 9 large rooms; modern improvements; close in, high ground, $30, $35 or separate lettings. Phone "NORTH 306." 14

TO LET— FOR RENT. FOR RENT. Two 5 room modern cottages, 1830 and 1834 New England ave., close to Washington, $25. RYDER REALTY CO., 226 Mercantile Place. 16

TO LET—HOUSES, FLATS AND COTTAGES, furnished and unfurnished, in all parts of the city. MINES & FARISH, 14 315 South Hill st.

TO LET—4 ROOM NEW COTTAGE ON EDMIR near Santa Fe ave., fenced for hogs, chickens, rent $10, or will sell. BOGARDUS & NASON, 218 Hellman Bldg. Home 7310.

TO LET—OLD 3-STORY, 15-ROOM HOUSE, suitable for three families; children; close in; three car lines; great snap; $20; hurry you. 218 BROADWAY, room 431. 14

TO LET—5 ROOM MODERN HOUSE, $16, water paid. Take Washington street car, get off at Ellendale, half block south. 1953 ELLENDALE. Phone Main 1580. 16

TO LET—A MODERN ROOMING-HOUSE OF 16 rooms, Maple and E. Ninth sts.; also fine store near by. WRIGHT & CALLENDER, 319-323 S. Hill st.

TO LET—6-ROOM HOUSE, STRICTLY MODERN, large, sunny rooms, every convenience, 2 car lines, 7 minutes' ride from 1st and Spring. 604 E. 16TH ST. 14

TO LET — 5-ROOM BUNGALOW, WITH bath, gas and electricity, $11 per month; also new mission furniture for sale, in good order, $65. 922 E. 22D.

TO LET—LARGE SIX-ROOM COTTAGE, See LASHLEY, the owner, at house, Orange ave., near High School, Hollywood. Home 'Phone 2161. 15

TO LET—A HOUSE OF 8 LARGE SUNNY rooms or I will rent as 2 separate flats, finest location in the city. 310 S. BUNKER HILL. 15

TO LET—7 ROOM HOUSE, 234 TOWNE AVE. $20 per month; 2 rooms can be subletted immediately. BRADSHAW BROS., 202 Bradbury Bldg. 15

TO LET—HOUSE OF 5 ROOMS, WITH BATH and 5 lots, with orchard; water free; rent $15. On Echo Park road car line. Call up HOME 3921. 16

TO LET—CHICKEN RANCH, 5-ROOM COTTAGE; barn, 3 large lots, near car line; rent $8. Call ROOM 15, 206½ S. Broadway. 14

TO LET—NICE 5-ROOM COTTAGE AT 754 Kohler st. Walking distance, $17, free water. PHONE WEST 1109. 14

TO LET—A 14-ROOM HOUSE, 1375 W. 24TH; can be used by 2 families, good condition. DR. BABCOCK, 917 Braly Bldg. 14

TO LET—TWO UNFURNISHED COTTAGES in Ocean Park, handy location. GEO. RISSMAN, 1417 S. Main. 'Phone 5221. 14

TO LET—A FINE 8-ROOM HOUSE, 221 W. Jefferson, in good condition. DR. BABCOCK, 917 Braly Bldg. 14

TO LET—1566 EAST ADAMS; 6 ROOMS, $18; 4-room house, $13; 6 rooms, $15; 3 rooms, $10. See OWNER'S SIGN. 16

TO LET—A FINE 8-ROOM HOUSE, 221 W. Jefferson, in good condition. DR. BOBERCK, 917 Braly Bldg. 14

TO LET—9-ROOM HOUSE, 119 WEST 35TH, $27.50 with water. J. NIEDERER, Main and Jefferson.

TO LET—UNFURNISHED HOUSE, 4 ROOMS, bath, gas, modern. 906 CROCKER, near 9th st. 15

TO LET — 4-ROOM COTTAGES, $12, INcluding water. Call 1525 E. 14TH. 16

TO LET—7-ROOM HOUSE, CLOSE IN; CAN ... 617 GLADYS AVE. 15

TO LET—OR SELL, BARGAIN, MODERN 5-room house. Owner, SOUTH 2565. 18

TO LET— Houses.

TO LET—

UNFURNISHED HOUSES.

5 rooms, W. 7th st., tinted and decorated, polished floors, $25.
9 rooms, E. Pico st., new, within walking distance, $40.
6 rooms, Witmer st., bungalow, hardwood floors, beam ceilings, mission fixtures, $35.
4 rooms, Hewitt st., $13.
9 rooms, Carrol ave., large rooms, lawn, flowers, shrubbery, $35.
5 rooms, Stanford ave., tinted walls, cove ceiling, including water, $18.

Call at our office for a complete list.

JONES & RYDER LAND CO.,
Ground floor. 218 W. Third st. 14

TO LET—HOUSES—
$18—4-room cottage, 1456 W. Fourth.
$25—5-room new cottage, 1477 Allison ave., or will sell for $2200; terms $35 cash, $25 month.
$35—8-room house, 1472 Sunset Boulevard, or will sell for $4000; terms $35 cash, $35 month.
ALLISON BARLOW, 217 S. Broadway, room 126. Phones—Home 409, Main 409. 17

TO LET—
$22.50—5-room cottage, southwest near W. 11th st. car line, has all modern conveniences; large lawn; water paid.
N. P. NELSON,
614 Trust Bldg., 2nd and Spring.
Main 152, Home 2688. 15

TO LET—RYDER REALTY CO.,
226 Mercantile Place.
To rent, desirable furnished and unfurnished cottages, houses and flats in good localities. You will save time and trouble by seeing our list. Free city maps.
RYDER REALTY CO.,
226 Mercantile Place.

TO LET—WE LEASE MODERN 5-ROOM bungalows for small cash payment of $150 and a monthly payment of $15 to $25, with the privilege of purchase, the amount paid as rent to apply on purchase price; price $1650 to $2500. LOS ANGELES INVESTMENT AND TRUST CO., 237 S. Hill. Main 2246, Home 8118. 18

TO LET—MODERN 10-ROOM HOUSE, GAS AND ELECTRICITY, HOT WATER HEATER, SUITABLE FOR ROOMING OR BOARDING-HOUSE, FINE DELICACY STORE CLOSE BY; HOUSE PARTLY FURNISHED, AT 2822 S. GRAND AVE., NEAR ADAMS ST. 14

TO LET—
Five-room house, $10.
Seven-room house, furnished, new, $45.
LEININGER & HIGBEE,
404-405-406 Fay Bldg.
'Phone 1265, Main 3998. 14

TO LET—3-ROOM HOUSE, FURNISHED, $12.
6-room house, water paid, $20.
8-room house, modern, $27.
9-room house, modern, water paid, $40.
Address 3611 VERMONT AVE. Home 'Phone 22676. 14

TO LET—HOUSE OF 9 LARGE ROOMS, ALL in first-class condition; corner Beaudry ave. and Court st.; $40 net per month. THOMAS S. WADSWORTH, 319-320 Douglas Bldg., corner 3rd and Spring. Both phones 932. 16

TO LET—SMALL HOTEL, CONSISTING OF restaurant and 16-room rooming-house; will let together or separate; all modern conveniences; in good location; factory district. See OWNER, 1830 Pasadena ave. 18

TO LET—UNFURNISHED, A TWO-STORY house for small family; just north of St. James Park. 1961 Norwood st.; modern, with all conveniences; clean and new, large lot, barn, flowers. 16

TO LET — 6-ROOM MODERN FLAT, 1129 Maple ave.; solar and instantaneous heaters; also 8-room house, $22, close in. See J. C. H. IVINS, 523 Byrne Bldg. 'Phone 1973.

TO LET— Furnished Houses.

TO LET—8-ROOM MODERN HOUSE, COMpletely furnished, large closets and reception hall, furnace, two ranges, wood and gas, 2 toilets, porcelain bath and set tubs; instantaneous heater, electricity, telephone, lot 65, front lawn, fruit, flowers. Apply OWNER 1049 W. 36TH. Any University car.

TO LET—FURNISHED NEW STRICTLY modern 5-room cottage, everything neat and clean; 50 ft. lot, barn, chicken yard, gas, electricity and every convenience; on Maple ave. car line, No. 4046 WALL ST. Owner leaving city. Call at house or Phone SOUTH 2568.

TO LET — DESIRABLE ROOMS, EXCELlent table, large grounds, moderate prices, take main line Pasadena car via Garvanza. HOTEL CAPETOLA, Mission and Meridian sts, South Pasadena.

TO LET—8-ROOM HOUSE, COMPLETELY furnished with piano and sewing machine, lawn, flowers, trees and barn, has never been rented, will lease for 6 months or year. 141 W. ADAMS ST. 17

TO LET—TO ADULTS ONLY, BEAUTIFULly furnished home, facing Westlake Park, would like board for three; will care for own rooms. Call before noon. 2316 WEST 7TH. 18

TO LET — MODERN 6-ROOM COTTAGE, furnished; furnace, barn, excellent neighborhood; southwest. 1664 GIRARD. J. L. BRADY, 516 Stimson Bldg. Phone 2156. 20

TO LET—ROOMS MAGNIFICENTLY FURnished, in new HOTEL EMPIRE, S.E. cor. Ninth and Figueroa; 5 minutes' walk from center of town; $2.50 to $3.50 per week.

TO LET—FURNISHED HOUSE, 9 ROOMS, in fashionable southwest; gas, electricity, furnace; everything first-class. R. D. LIST, 312 Tajo Bldg. Phone 7063. 17

TO LET—$65; 10-ROOM MODERN HOUSE, completely furnished, 257 S. Beaudry. ALLISON BARLOW, 217 S. Broadway, room 126. phone 409. Home 409. 17

TO LET—8 ROOM HOUSE, FURNISHED, gas, electricity, lawn, flowers, barn. Call 2408 JULIET ST. West Adams car. Phone West 4694. 17

TO LET—FURNISHED 4-ROOM HOUSE, $18; take Washington st. car, get off at Ellendale. 2122 Aubry st. Owner 441 W. 22ND ST. Phone 21899. 15

TO LET—FURNISHED COTTAGE OF SIX rooms, modern, instantaneous heater, porcelain bath, gas, electricity, piano, stable. 205 W. 27TH. 18

TO LET—849 SOUTH GRAND AVE. FURNIture, five room cottage, must be sold this week. Come and investigate. 18

TO LET—½ OF STORE SUITABLE FOR millinery, gents' furnishing, jewelry, etc. R. ROSS, 213 Mercantile Place. 17

TO LET—11-ROOM HOUSE, COMPLETELY furnished, in Westlake district. 953 BEACON ST. 15

TO LET—$12 MONTHLY, HOUSE 3 ROOMS, furnished. 632 S. UNION. 14

TO LET— Stores, Offices, Lodging-houses.

TO LET—STORE.
In the new building, corner 25th and Hoover streets, just opposite "Newberry's Grocery." Large stores, rents reasonable; fine location for any business.
W. H. CHAMBERLAIN,
Owner,
Phone 8559. 403 H. W. Hellman Bldg. 18

TO LET—
STORES, OFFICES AND WAREHOUSES.
COME DIRECT TO
A RENTAL FIRM.
WRIGHT & CALLENDER.
323 S. HILL ST.

TO LET—LODGEROOM, 34x55, FURNISHED; good-sized anteroom, second floor; elevator service; also ladies' clubrooms and music hall; can be rented for afternoons and evenings at reasonable rates. OSBORN CONSERVATORY OF MUSIC AND STORES, 512 S. Broadway, second floor.

TO LET—
STOREROOM AT 497 E. THIRD ST., adjoining corner of Central ave., splendid location for commission firm.
RICHARD P. BLAISDELL,
412-414 Trust Bldg.

TO LET—STORES, GOOD LOCATION FOR drug store, grocery, hardware, butcher or bakery; good pressed brick building, plate glass windows, hardwood floors and basement. Cor. 28th and Main. Inquire 4425 S. MAIN ST. 16

TO LET — 16 OR 32-ROOM PROPOSITION, 7th near Figueroa; 4 fireplaces, pretty brick mantels, maple floors, $62; sunshine; choice renting place; 7th near Figueroa. OWNER, 613 FAY BLDG.

TO LET—DESK SPACE WITH USE OF telephone. Call ROOM 212 Merchants Trust Bldg. 14

TO LET—A PORTION OF THE PREMISES at 508 S. Broadway with private office; builder or contractor preferred. ROBERT MITCHELL CO., 508 S. Broadway. 5

TO LET—HALF OF NICELY FURNISHED outside office, corner Fourth and Broadway, with use of 'phones; no real estate. HOME 4469, MAIN 5773. 14

TO LET—A STORE, CENTRALLY LOcated, opposite postoffice; rent reasonable to the right party. Apply to L. GOODRICH, 1955 E. First, Boyle Heights. 15

TO LET—SECOND FLOOR OF 211 NORTH Spring st., over Bond's bakery; rent $50, will rent for any purpose. Address W, box 133, TIMES OFFICE. 14

TO LET—ONE PRIVATE AND PART OF reception room, with services of stenographer and 'phone. H. W. HELLMAN BLDG. 'Phone 8061.

TO LET DESK ROOM IN GROUND FLOOR office, $10; including desk, chairs and use of phones, $15. Call at 325 W. 4TH ST. 17

TO LET—FUEL, FEED STORE AND LIVery; old stand on busy thoroughfare; $22 per week. Address P.O. BOX 1351. 16

TO LET—$6 FOR GOOD OFFICE SPACE, desk, both phones. TAYLOR & SMITH, 135 Stimson Bldg. 14

TO LET—NICE FRONT OFFICE. E. A. MILLER, 206½ S. Broadway 15

TO LET— Stores, Offices, Lodging-houses.

TO LET—GROUND FLOOR AND BASEMENT of building, 324 S. Los Angeles st., cor. Boyd, containing about 12,000 square feet. Alley in rear, side and front entrances, electric elevator, cement floor in basement. Apply at office
THE SUN DRUG CO.,
Second floor, 324 S. Los Angeles st.

TO LET—SPLENDIDLY LOCATED LOFTS, SIZE 30x75 FEET, SUITABLE FOR WHOLESALE MILLINERY, WHOLESALE JEWELRY, LIGHT MANUFACTURING, ETC. FREIGHT AND PASSENGER ELEVATOR SERVICE. OUTSIDE ENTRANCE. LOW RENTAL. $75 TO $100 A MONTH. APPLY 345-347 S. SPRING ST.

TO LET—

STORES, OFFICES, LOFTS AND WAREHOUSES.

OUR FULLY EQUIPPED RENTAL DEPARTMENT HAS ALL THE BEST LOCATIONS IN THE CITY. SEE US IF YOU ARE LOOKING FOR SOMETHING TO RENT.

MINES & FARISH,
15 315 S. HILL ST.

TO LET—

STORES, OFFICES, LOFTS,
WAREHOUSES AND FACTORY SITES,
HOTELS AND ROOMING HOUSES.
WE HAVE ALL THE
AVAILABLE LOCATIONS.
RENTAL DEPARTMENT,
R. A. ROWAN & CO.,
300 H. W. HELLMAN BLDG.

TO LET—STORES—
$25—1017 W. First st. and rooms.
$25—1019 W. First st. and rooms.
$30—1023 W. First st. and rooms.
$30—1030 W. First st. and rooms.
$75—1032 W. First st. and rooms.
$15—102 S. Beaudry ave. and room.
$15—114 S. Beaudry ave. and room.
$15—224 S. Figueroa.
$30—1005 E. Ninth st.
$25—1011 E. Ninth st.
$10—2102 E. Ninth st.
$12—2104 E. Ninth st.
T. WIESENDANGER,
N.W. Cor. 7th and Hope sts.

TO LET—

OFFICES FOR RENT.

A NUMBER OF BEAUTIFUL, WELL LIGHTED OFFICES, 134½ N. SPRING ST.; RENT REASONABLE.

MINES & FARISH, AGENTS FOR THE BUILDING, 315 S. HILL ST. 16

TO LET—

Splendidly situated store on S. Broadway; floor space about 2400 square feet; basement full length of store; concrete floor.
LONG LEASE.
REASONABLE RENT.

JONES & RYDER LAND CO.,
Ground floor. 218 W. Third st. 14

TO LET— Farming Lands.

TO LET—120 ACRES OF ARTESIAN WATER land near Sunset Beach; 80 acres pasture, 40 acres tillable; 5 acres alfalfa; a good 7-room house; owners will employ rancher as keeper for gun club at good salary; from October to February; will lease from now until October for $150. Apply to DR. STIVERS, 732 H. W. Hellman Bldg., 11 to 5 p.m. 14

TO LET—20 ACRES FINE SANDY LOAM ranch adapted to melons, tomatoes, cucumbers; two hours' drive to city market; $300 cash rent to November; on Salt Lake Line, 15 minutes to city, just east Montebello. C. F. HARTJE, agent, Phones 41294, Boyle 340; office Brooklyn and Gannahl st. Small house on ranch. 15

TO LET—47 ACRES, CHOICE FOR POTAtoes, beets, etc., with irrigating water. Near Florence. WASHBURN INVESTMENT CO., 307 S. Broadway. Phone 3842. 15

TO LET—TWENTY-FIVE ACRES FINEST melon land near village, new house, abundance water; price one hundred and fifty dollars for season. Address STOUGH RANCH, Burbank.

TO LET— Miscellaneous.

TO LET—
All or part of splendid level lot on Hope st., between 6th and 7th sts., will erect building to suit tenant; excellent location for a garage.
JONES & RYDER LAND CO.,
Ground Floor. 218 West Third street.

FOR SALE— Houses.

FOR SALE — THIS BEAUTIFUL HOUSE of 7 large rooms on Magnolia ave.; large lot and all modern, $4500. LEININGER & HIGBEE, 404-405-406 Fay Bldg. 14

FOR SALE—DAYTON HEIGHTS, 5-ROOM cottage, new; lot 50x385; 5-cent car fare; terms to suit. J. A. DAVIS, 325 W. Fourth st. 14

FOR SALE—6-ROOM COTTAGE, NICE LOT, on 25th near Stanford ave.; $2100; terms if sold this week. FRED H. MIELEN, 2311 San Pedro st. 14

FOR SALE—WANT CASH; E. ADAMS ST.; 6 rooms, modern, for $1000 cash and $1500 payable in 1909. Address OWNER, F, box 124, Times Office. 16

FOR SALE—E. ADAMS, 6 ROOMS, MODern, new, $1000 cash, and $1500 payable 1909. OWNER, Main 4074. Copp Bldg., room 207. 16

FOR SALE — HOUSE AND LOT, SICHEL st.; small payments; just like rent; another on Pico Heights; also one, Ave. 19, near Main. 1212 N. MAIN. 14

FOR SALE—NEW FIVE-ROOM MODERN cottage near car, graded street, good lot, alley; $2000, half cash and terms. 1321 EAST 50TH ST. 14

FOR SALE—
$7600.
15th near Figueroa, 11 rooms. JAMES THOMPSON, 309 W. First. 14

FOR SALE—DON'T PAY RENT, COME IN and see me; I sell houses on your own terms. CHAS. D. WAGNER, room 204, 702 S. Spring. Home 2904. 15

FOR SALE — NEW 6-ROOM AND BATH house, lot 50x165, lawn, trees, $2400, $1000 cash. 204 ROSEMONT AVE., between Temple and First sts. 16

FOR SALE — NEW FIVE-ROOM BUNGAlow, best of hardware and plumbing; polished floors. Moneta car to 43D, third house west. Terms. 15

FOR SALE—$2575, MODERN 5-ROOM COTtage, tinted walls, cove ceilings, bath, barn, trees, high ground; half cash. 1134 CATALINA. 18

FOR SALE—$1350, ON GLESS NEAR 1ST, cottage and good lot, must be sold at once, $1350 takes it. JAMES THOMPSON, 309 W. First. 14

FOR SALE—$2500, NEW 6-ROOM COTTAGE, $200 down or lot or live stock for first payment. G. W. SKINNER, 336 Mason Bldg. 14

FOR SALE—5 AND 6-ROOM HOUSES, $2600 to $4000, easy terms. EVERHART & MASON, room 207, 120 N. Broadway. 14

FOR SALE—6-ROOM COTTAGE, $2200, INstallments in Figueroa-Slauson tract; an easy buy. Owner, 458 S. SPRING. 17

FOR SALE — NEW HOUSES, CHEAP; small payment; balance monthly. CONAWAY & CO., 128 S. Broadway. 14

FOR SALE—$2600; 7-ROOM COTTAGE, BARTlett, close in and walking distance; installments. RIGBY, 1052 Temple. 18

FOR SALE—GOOD LOT AND TWO-ROOM California house, fenced, bearing trees, lawn, $800 cash. 1327 EAST 50TH ST.

FOR SALE—OR EXCHANGE; 50x150-FOOT lot with house and barn, at 713 BONNIE BRAE ST.; price $11,500. 20

FOR SALE—2-ROOM BUNGALOW IN THE Burke Bros.' Figueroa Sub., $700. Call 458 S. SPRING. 17

FOR SALE— Houses.

FOR SALE—

$6000
$6000
$6000

ELEGANT HOME AT BELOW-VALUE PRICE.

This is a brand-new eight-room, east and south-front home, situated on a northwest corner among other desirable homes. Everything about this property is first-class. The hall, library and den have imported French hangings. Cosy seats; paneled walls; wooden frieze; handsome pressed-brick mantel; art-glass windows; oak floors; antique oak finish. The ceiling of the dining-room is heavily beamed; dining-room has handsome frieze and plate rail entirely around the room. Also a number of French windows, and very fine old-gold mantel with massive shelves and paneled back. The house contains a modern pass pantry in white, and an up-to-date kitchen. Four beautiful bedrooms upstairs; large and sunny; are beautifully colored and have abundance of closets. The bathroom is a dream of beauty. The walls and ceiling artistically executed in oil by an Italian artist of note. The floors of bedrooms are of maple and highly polished. We represent the owner of this property, and if you are looking for a desirable home at a very desirable price, you will make a mistake if you don't investigate this property.

ALTHOUSE BROS.,
Members L. A. Realty Board,
214 Laughlin Bldg.
Main 263. Home Ex. 263. 14

FOR SALE—
$14,000.
MAGNIFICENT MODERN RESIDENCE IN THE BEAUTIFUL WESTLAKE DISTRICT, LOT 100x150; 3-FOOT RETAINING WALL, BEAUTIFUL GROUNDS, IMPROVED WITH MAGNIFICENT PALMS, VARIETY OF FRUIT AND ORNAMENTAL TREES, ROSE GARDEN, WIDE WALKS AND DRIVEWAYS, LARGE BARN WITH SERVANTS' QUARTERS; THE HOUSE IS 2½ STORIES WITH LARGE CELLAR, FITTED WITH MODERN FURNACE; FIRST FLOOR HAS LARGE RECEPTION HALL, LIVING ROOM, PARLOR, LIBRARY, DINING-ROOM, KITCHEN, PANTRY, BOOKCASES, BUILT-IN LIBRARIES, 5 OPEN FIREPLACES, MANTELS AND GRATES, COSTLY GAS AND ELECTRIC FIXTURES, BEST SYSTEM OF HEATING AND PLUMBING; THIS HOME IS BEAUTIFULLY DECORATED BY A CELEBRATED ARTIST AND MUST BE SEEN TO BE APPRECIATED; SECOND FLOOR HAS 5 LARGE SUNNY BED CHAMBERS, BATH, OPEN FIREPLACES, LARGE CLOSETS, HAS A VIEW OF ONE OF THE MEST BEAUTIFUL STREETS IN THE WESTLAKE DISTRICT, LINED ITS ENTIRE LENGTH WITH THE MOST MAGNIFICENT PALMS IN THIS CITY; THIS HOUSE IS SITUATED ON W. 11TH ST., COMMANDING A SWEEPING VIEW OF THE CITY, VALLEY AND MOUNTAINS; WILL MAKE TERMS TO THE RIGHT PARTY.
HUGHES & PECKHAM,
1104-5-6-7 UNION TRUST BLDG.,
COR. SPRING AND FOURTH STS.
HOME 5373, MAIN 3321. 14

FOR SALE—
$1860.
Bonnie Brae st., 5 rooms, modern, 40x150.
$2000.
W. 29th st., 5 rooms, new, modern.
$2250.
W. 38th st., 5 rooms, new, modern, 50x136.
$2600.
Roxbury st., 5 rooms, new, modern, 50x130.
$2800.
W. 21st st. 6 rooms, new, modern 40x135.
$3000.
W. 50th st., 6 rooms, new, modern, 40x135.
$2350.
W. 35th st., 5 rooms, new, modern, 40x130.
$3400.
W. 45th st., 6 rooms, new, modern.
$3900.
Third ave., 6 rooms, 2-story new, 45x145.

WE HAVE HOUSES
IN ALL SECTIONS
AT ALL PRICES.
SEE US BEFORE BUYING.

J. W. CLINE REALTY COMPANY,
502 Merchants' Trust Bldg.,
207 S. Broadway.
Broadway 4885. Home 7509. 14

FOR SALE—
SCARCITY OF HOMES.

There is no portion of the city where so few homes are offered for sale as the section CLOSE IN on the hill between W. Third and Sixth st. If you resided there you would appreciate the reasons; first, it's within 10 to 15 minutes' walk of Broadway and the business center; second IT'S THE most delightful climate within the city limits; NO FROST; NO HARSH WINDS; NO STANDING WATER; in fact, for health, its equal cannot be found, and with all these favorable conditions property is VERY CHEAP when offered.

WE HAVE A CLIENT
WHO IS CALLED TO ALASKA.
He owns the finest corner on the hill, 150x116, improved with a beautiful NEW 2-STORY BUNGALOW which cost $3850 to build. We are instructed in order to effect a QUICK SALE to sell at just what the ground is worth. If you are looking for a home it will pay you to come in and talk this over.
HAMBRIGHT,
14 628 Laughlin Bldg.

FOR SALE—HOUSES.
$14,000. $14,000.
12 room Grand ave mansion, east front, new hardwood finish, lot 75x180.
$11,000. $11,000.
Corner on Figueroa and 30th, 132 feet Figueroa, frontage, 8 room nearly built house.
$8500. $8500.
10 room house on Grand ave. 30th st., lot 50x165.
$6000. $6000.
A new 8 room modern house on 25th near Grand ave., lot 48x148.
$4800. $4800.
9 room house on West 20th, near Grand ave., modern in every way.
$3600. $3600.
A new 6 room cottage, on Woodlawn ave., finished up to date, lot 50x112.
T. L. O'BRIEN, Jefferson and Main sts. South 2276. 16

11

FOR SALE—
MUST BE SOLD BY MARCH 15TH.
The most artistic and complete 7-room house in the West Adams section; in fact, we do not hesitate to call it perfect, in construction, equipment and location. Has large living room with handsome fireplace, and built-in bookcases; very pretty music or reception room, attractive dining-room, most convenient cabinet kitchen, three large bedrooms and bath, all beautifully finished, hardwood floors, artistic lighting fixtures, specially designed doors, Monarch water heater, supplying boiling water at every faucet, day and night; everything of the most expensive order even to the stationary tubs which were made especially for this house. The lot is 50x150 to an alley; east front, close to West Adams, on a beautiful street. Price $5150, on terms.
"IT PAYS TO SEE US."
EDWARDS & WINTERS CO. L.A.R.B.
320-326 Laughlin Bldg. 13

FOR SALE—HANDSOME RESIDENCE ON HARVARD BLVD. FOR PARTICULARS ADDRESS E, BOX 53, TIMES OFFICE. 18

FOR SALE—A FINE 8-ROOM 2-STORY dwelling, 3 years old, large lot, 50x162 to wide alley, east front, lot stands about 3 feet above street walk, on UNION AVE., between 10th and 11th sts., offered for a few days at $6000, if you want a fine home cheap and in one of the finest localities in the city, see me at once.
Also I have to offer for a few days a fine 6-room new house on a large lot on Breed street, between 1st and 2d sts., Boyle Hts., at a bargain, $2600.
Also a fine 2-flat house of 5 rooms each, on East 2d st., near Soto street, Boyle Heights, fine property, beautiful location; rents for $35 per month; at a bargain, $4500. The owner might take a good orange orchard near Pomona, Claremont or Ontario, and put this property in as part payment.
Watch Boyle Heights. Property is all right. See C. E. GREASER, 433 Bryson Bldg.

FOR SALE—
$8000. $8000.
AT COST PRICE TO MAKE QUICK SALE, A MOST ARTISTIC 8-ROOM HOME, NEAR WASHINGTON AND WESTERN; OAK FLOORS, FURNACE, EAST FRONT; LOT 50x162; HIGHEST GROUND, MAGNIFICENT VIEW, HIGHLY RESTRICTED.
WATERBURY & CO.,
634 CHAMBER OF COMMERCE,
HOME 1138, MAIN 6836. 14

FOR SALE— Houses.

FOR SALE—
$3000—5-room bungalow on W. 48th st., near Moneta ave., new and modern, new range and boiler, linoleum on bath, pantry and kitchen, goes with house; hardwood floors in front rooms; lot fenced; also barn and corrals; furniture can be had at a bargain if desired; all new.
W. H. OBEAR,
408-9-10 O. T. Johnson Bldg., 356 S. Bwdy.

$4400—7-room 2-story new, modern house on W. 22nd st., near Normandie; hardwood floors and all conveniences; lot 42x135; terms $500 cash, balance easy.
W. H. OBEAR,
408-9-10 O. T. Johnson Bldg., 356 S. Bwdy.

$4500—7-room 1½-story house on W. 21st st. near LaSalle, new, has oak floors and modern in all respects; lot 60x135; terms $700 cash, balance easy.
W. H. OBEAR,
408-9-10 O. T. Johnson Bldg.

$5750—8-room 2-story house on Grand View, between 8th and 9th; this house is heated by furnace and has all modern conveniences, walls are beautifully decorated; this house will not last long at the price quoted; only $2750 cash.
W. H. OBEAR,
408-9-10 O. T. Johnson Bldg., 356 S. Bwdy. 14

FOR SALE—
$13,500.
HANDSOME NEW RESIDENCE.
BLOCK FROM WESTLAKE PARK.

It is a beautiful place in one of the choicest sections of the Westlake district, and is only a block from the park; downstairs there is large reception hall, large parlor with handsome mantels; fine living-room, with artistic mantel and fireplace; and with beam ceilings; dining-room with buffet; all these rooms have oak floors; large pass pantry, kitchen, cellar, furnace; upstairs there are five bedrooms; all with maple floors, and large closets; two bathrooms; fine lighting fixtures, beautiful lawn, front and rear; a charming home at low price. House is almost new and is being sold to close up estate; we are exclusive agents.

WRIGHT & CALLENDER,
319-323 S. Hill street. 15

FOR SALE—

WE WILL FURNISH THE ENTIRE COST of your house or build for cash, plans and specifications furnished free.

You make a mistake if you do not take advantage of our installment offer.

The interest decreases as your monthly payments are made.

We have built some of the most attractive houses in the city, and would be glad to have you look at some of them.

If you know how you want your house planned we will get out a plan to suit you free of charge.
E. S. WILLIAMS & CO.,
Designers and Builders,
15 202 Grant Building.

FOR SALE—
BEAUTIFUL 2 STORY MISSION HOME.
We have one of the most attractive, artistic modern and up to date mission residences ever offered for sale and situated in the S.W., in a strictly first class nighborhood. This is a charming two story mission residence, 7 rooms, reception hall, bath, two toilets, cement cellar; furnace, polished oak floors; heavy beam ceilings; paneled dining room; plate glass windows; elegant fixtures and up to date in every detail. Eastern exposure, lot 50x150 to alley. There is a fine two story barn, and the grounds are lawned both front and back; please call at our office and let us show you the property; can deliver for $8000.
ROBERT MITCHELL CO., 508 S. Broadway. 14

FOR SALE—$3850.
TERMS $700 CASH.
BALANCE $25 PER MONTH.
NEW 6-ROOM BUNGALOW.
FINE LOCATION SOUTHWEST.

It is a beauty and must be seen to be appreciated; six rooms, hard wood floors, in three of them; fine mantel; grate and built-in buffet; beamed ceilings; handsome lighting fixtures; every modern convenience; very artistic exterior and interior; only one of them, and you should act quickly if you want it.

WRIGHT & CALLENDER,
319-323 S. Hill st. 15

FOR SALE—
ON HARVARD BOULEVARD.
7-ROOM BUNGALOW.
$5000. $5000.
It is not often that you can obtain a 7-room bungalow, but we have one with exceptionally large rooms; elegant hall and reception-room, with massive stone fireplace; hardwood floors, panelled dining-room; very snug den; butler's pantry, mission finish; particularly handsome combination fixtures; 3 large bedrooms and the servants' quarters, consisting of bedroom, toilet, etc., are entirely separate from the family part of house. This is a very handsome home on a beautiful boulevard; terms on this are remarkably reasonable; $1500 cash and balance to suit purchaser.
JONES & RYDER LAND CO.,
14 218 W. Third st.

FOR SALE—

EASY PAYMENTS.
EASY PAYMENTS.

JUST LIKE RENT.
JUST LIKE RENT.

We can save you money, time and worry if you want a desirable home on easy payments. We have an immense list of cottages, bungalows and houses; new and modern, which we can sell for from $200 cash up, balance $15 a month up. Or we can sell you elegant homes $5000 to $20,000; no matter what you want, we can suit you; no trouble to answer questions. A. A. PETERSON REALTY CO., 409 Stimson Bldg. Main 5780. Home 2344. 24

FOR SALE—
Up-to-date 6-room cottage in the southwest; lot 40x135; oak floors; brick mantel; buffet and all modern conveniences. Price $3000; $500 cash, balance monthly.

Also some 4 and 5-room cottages, southeast, that can be sold on very small payment down and small monthly payments, including interest.

9-room, two-story house on West 28th st., near Hoover. House has all modern improvements and is in excellent condition. Lot 65 x150. Price $9250; terms to suit.
SOUTHWESTERN SECURITIES CO.,
503 H. W. Hellman Bldg. 16

FOR SALE—
$5500
TERMS $1000 CASH, BALANCE $50 PER MONTH. NEW 8-ROOM HOUSE, ON HIGH GROUND, CLOSE IN; FINE LOCATION, SOUTHWEST.
It has just been completed and there is not anything lacking that goes to make up a handsome desirable home; hardwood floors, beamed ceilings, artistic mantel in living-room; beautiful built-in buffet; fine porch across front of house; handsome fixtures; 4 fine bedrooms, one downstairs; lots of closets; big bathroom; a fine home, well located; low priced and on easy terms.

WRIGHT & CALLENDER,
15 319-323 S. HILL ST.

FOR SALE— —$4750—
Beautiful 2-story 7-room house, situated in the swellest part of the West Adams Heights section, ½ block from car line and surrounded by magnificent homes; large living room with massive mantel; exceedingly handsome and expensive electric fixtures; downstairs finished in Flemish oak; upstairs in white enamel; hardwood floors and all modern conveniences; piped for furnace; large veranda affording splendid mountain view; price $4750; $500 cash, balance easy terms.
"IT PAYS TO SEE US."
EDWARDS & WINTERS CO. BUILDERS.
320-326 Laughlin Bldg 12

FOR SALE—DO YOU CONTEMPLATE building a cottage, bungalow, flat or apartments? If you do, it will pay you to see us. We have a complete assortment of plans to select from, or we will draw you one and incorporate your own ideas, and at the same time give it that artistic appearance for which our buildings are so well known. We build for cash or installments same as rent. Open evenings by appointment.
WESTERN BUILDING CO.,
403 Chamber of Commerce.
Phones 980, Main 8640. 17

FOR SALE—
ON LA SALLE AVENUE.
$4000. $4000.
This is one of the most unique 6-room bungalows in this town of bungalows; it has features that are entirely new and certainly attractive; heavy beamed ceilings; dining-room is paneled and beamed; the lighting fixtures are particularly handsome, chain style, massive fireplace and mantel, stationary wash tubs, 2 toilets and large lot 50x150 to alley; terms half cash.
JONES & RYDER LAND CO.,
218 W. THIRD ST. 14

FOR SALE— $4275.
LITTLE CASH REQUIRED.
2624 LA SALLE AVE.
NEW DWELLING.
The builders of this house having dissolved partnership, makes it necessary to sell without regard to value, 7 rooms, bath, modern throughout, 2-story, large lot.
14 Inquire on premises.

FOR SALE— Houses.

FOR SALE—
A VERY ARTISTIC 7-ROOM BUNGALOW.
This entirely new bungalow is one of the finest in the city and is located in that beautiful southwest district, near Adams street, nice reception hall with archway to large living-room with paneled beamed ceilings, handsome brick mantel, built-in bookcases and window seat; dining-room paneled, very pretty white brick mantel, handsome sideboard; the breakfast room is paneled and finished in weathered oak; the kitchen is complete; three nice bedrooms and bath finished in white enamel; nice screen porch with set tubs; the lighting fixtures are fine; lot 50x150; this bungalow is very artistic without and within, and if you want something nice see us in regard to this; price $4500.
NEEDHAM & McGREGOR,
303-4 Fay Bldg. Cor. Third and Hill. 14

FOR SALE—
$3200.
WEST 37TH ST.,
NEAR HOOVER.
6-ROOM COTTAGE.
LOT 50x135.
Surroundings are the best, and property is in A-1 condition.
LOT ABOVE IS WORTH
$2000—SEE IT.
SOLE AGENTS,
J. W. CLINE REALTY CO.,
502 Merchants' Trust Bldg.,
207 S. Broadway.
Broadway 4885, Home 7509. 15

FOR SALE—
NEW 6-ROOM HOUSE ON W. JEFFERSON
—$3200—
BUY WHERE VALUES ARE RAPIDLY ADVANCING.
1½-story house, modern in all respects, never been occupied, and located on a street that is rapidly coming to the front. Will easily rent for $27.50 per month, thus paying 10 per cent. on cost price. Lot alone will be worth $3000 in a year's time. $900 cash will handle it.
"IT PAYS TO SEE US."
EDWARDS & WINTERS CO., SOLE AGENTS
320-326 Laughlin Bldg.

FOR SALE—
TWO GOOD BUYS.
Park Grove ave., 6-room modern house, on 50x150-foot lot; 4-room bungalow in rear furnished and rented for $40 month; lawn, flowers, a well kept place, first-class street, $7000, $1600 mortgage.
S. Hope st., near 35th st., 8-room modern house; lot 50x180, all improvements, piped for furnace, lawn, flowers, everything first-class, for a good home, it can't be beaten, $6500, can make terms.
HOLT & MUNTON ESTATE AGENCY,
204 Mercantile Place.
Phone 1154. 14

FOR SALE—$1900.
WORKINGMEN ATTENTION.
We have several new, modern and convenient 5-room cottages, we can sell for $200 down and $20 per month, including interest; contain living-room, dining-room, kitchen, pantry, screen porch, 2 bedrooms, bath, large closets, fireplace, electric fixtures, etc.; street work and sidewalks completed; 3 minutes from center of city; it will pay you to take advantage of this opportunity and buy your own home instead of paying rent.
BUNDY & SCHNEIDER,
Home 4698, Main 4205. 417 Byrne Bldg. 14

FOR SALE— $6000.
Union ave.,
Near Tenth st.
East front.
Two-story, Eight-room house.
Owner is called away
and we can give easy terms.
$6000. P. J. M'GARRY & CO.,
16 301 Bryson Bldg.

FOR SALE—
IF YOU WANT A HOME AND HAVE $1125 CASH CAN PLACE YOU IN A NEW MODERN HOUSE, IN A SOUTHERN LOCALITY; WHERE THE VALUE OF LOTS IS INCREASING MORE RAPIDLY THAN ANY OTHER SECTION.
PRICE $2650.
HOLMES & WALTON,
404-5 GRANT BLDG., 4TH & BROADWAY.

FOR SALE—
ON WESTLAKE AVENUE,
FRONTING THE PARK.
One of the handsomest houses in Los Angeles, 12 rooms, was built for a home and not for speculation. It contains everything that could be wished, either for beauty or comfort, and it would be impossible to enumerate its many attractive features. It must be seen to be appreciated.
Price $11,000. Terms ⅓ cash.
JONES & RYDER LAND CO.,
14 218 W. Third st.

FOR SALE—
NEAR 43RD AND FIGUEROA ST.
$3400.
beautiful 5-room and reception hall bungalow; must be seen to be appreciated; has large sunny rooms, mission fixtures and pressed brick mantel, polished floors, tinted walls, north front; good terms. See HUGH F. SHERIDAN, with Winton & McLeod, 310-314 Trust Bldg. Main 6278, Home 846. 16

FOR SALE—
ON WEST 38TH ST.
NEAR MONETA AVENUE.
$2800. $2800.
New and modern 5-room cottage, polished floors, beamed ceilings, tinted walls, combination fixtures, cement steps and walks; in fact, thoroughly up-to-date and way below its value. Terms $1000 cash and $30 month, interest.
JONES & RYDER LAND CO.,
218 W. Third st. 14

FOR SALE—
ADJOINING ST. JAMES PARK.
NEW HOUSE OF 9 ROOMS.
LOT 50x184 TO ALLEY.
This house has not been occupied; owner a non-resident, declining to rent at $65 per month, preferring to sell; price is $7000; lot is worth considerable over ½ of that, and house could not be duplicated for less than $4500. I can sell this property on a payment of $1000 down and arrange balance to suit buyer.
17 THEO. G. FITCH, 325 W. 4th.

FOR SALE—EASY TERMS, $100 TO $500 DOWN.
$900—4-room bungalow, nicely located, close in.
$1000—4-room bungalow, high and sightly, close in.
$1300—3 rooms, very pretty, nicely located.
$1500—6 rooms, very fine house, lot 50x140.
$2250—6 rooms, modern, close in.
ROBERT M. ALLAN, with Arthur Cardwell & Co., 507 Grant Bldg., 4th and Broadway. Home 232, Main 4176. 14

FOR SALE—
NORMANDIE AVENUE.
S.W. CORNER 27TH ST.
DOUBLE CLEAN CORNER.
Very handsome 2-story 7-room house, hardwood floors, handsome buffet, pressed brick mantel and fireplace, large living-room, very large bathroom, two toilets, lot 50x150; price $6500; terms ⅓ cash.
JONES & RYDER LAND CO.,
14 218 W. Third st.

FOR SALE—
$2800—
Pay rent to yourself.
Own your own home.
Lovely new cottage,
just finished.
$2800— —$2800
A small payment down,
and balance same as rent.
Particulars at personal interview only.
WATSON, 224 Trust Bldg.
'Phone 2790. 14

FOR SALE—A 7-ROOM STRICTLY MODern cottage, has every convenience, contained in a modern house, rooms all large, cement cellar, instantaneous heater, etc., 50-foot frontage on 2 streets, lawn and flowers, have fine barn; this is strictly a first-class place in a fine neighborhood; $3800 will buy the place with part of the furniture, or will sell without furniture, $1600 mortgage at 6 per cent. can stand; no agents. 1324 30TH PLACE. 14

FOR SALE—
—$4000—
CLOSE-IN RESIDENCE.
Near W. 14th st., on a beautiful residence street; 6 large rooms, strictly modern in every respect; owner built it to live in; everything of the finest and the best; large lot; east front; trees, flowers, lawn; terms to suit. If you will investigate this bargain you will buy it.
Main 8799. KOSTER & EMBODY,
Home 6627. 605-9 Bryson Blk. 14

FOR SALE—
$3000. $3000.
WEST FIRST STREET.
CLOSE IN, NEAR KERN ST.
6-room cottage, with all modern improvements; large, high lot to alley; large barn; trees, etc.; terms to suit the buyer. Don't be slow, if you want this bargain.
Main 8799. KOSTER & EMBODY,
Home 6627. 605-9 Bryson Blk. 14

FOR SALE — A FINE 5-ROOM COTTAGE on Malabar st., in Brooklyn Heights; lot 50x140 to 20-ft. alley; good barn and all A1 shape, $2100; $350 cash, $20 per month. E. D. LONGSTRETH, owner, 119 S. Broadway. 14

FOR SALE—$5500 EQUITY IN A NEW 10 room residence, large lot in the best residence section of the city; will take $1000 cash, balance in good lots. See H. R. STOWE, with J. C. Floyd, 305-6 Mason Operahouse. 14

FOR SALE — NEW $4500 8-ROOM 2-STORY house; very fine location; near 26th and Vermont; a nice home at a low price. J. A. M'COY, 1303 W. Washington. 15

Classified Liners.

FOR SALE—Houses.

FOR SALE—

HARVARD BOULEVARD.

$4250. $4250.

Handsome 6-room bungalow, polished oak floors, built-in bookcases, casement window seats, massive brick mantels and fireplaces, ornamental clinker brick chimneys, broad porch extending across entire front of house; large lot, 50x135; altogether a particularly attractive residence and certainly upon a most beautiful boulevard; terms $1000 cash and balance to suit purchaser.

JONES & RYDER LAND CO., 213 W. THIRD ST. 14

FOR SALE—

SNAP AT ONCE.

Parties six months ago completed for permanent home a large, up-to-date, 2-story house on lot 50x216, southwest, for about $7500; new conditions have caused owner to offer it for sale at a price far below value; it will take about $3500 cash to handle. For particulars see at once, F. F. SCHRIVER, 309 W. First. 14

FOR SALE—7-ROOM HOUSE IN KINNEY HEIGHTS, LARGE LOT; BARGAIN.
$5000.
$5000.
Attractive 7-room house, modern and nearly, on W. 24th st., in the Kinney Heights tract; this beautiful tract is one of the very choicest of the residence districts in Los Angeles, and 24th is considered its best street; valuable lot, 62½x150 and I consider this an unusually good buy; do not delay if you want it.

WM. SAULSBURY, 601 H. W. Hellman Bldg. 15

FOR SALE—SEE US FOR CLOSE-IN RESIDENCE PROPERTY.
ALL STRICTLY MODERN.
$3000—6-room, Byram street.
$2750—6-room, Cherry street.
$3000—7-room, Cherry street.
We have beautiful homes on Blaine street near Ninth, on Union ave., Albany st. and Valencia st. and Toberman st., which are bargains.
SEE US FOR BARGAINS.
Main 5790. KOSTER & EMBODY, Home 6627. 608-9 Bryson Block.

FOR SALE—BEAUTI NEW BUNGALOW, GOOD LOCATION, SOUTHWEST.
$5000.
$5000.
Pretty and attractive 1½-story bungalow, on a good street in the southwest, between Adams and Jefferson, modern and nearly new, 6 rooms and reception hall; east front; lot 50x150 to alley; if you want something fine, see me about it.

WM. SAULSBURY, 601 H. W. Hellman Bldg. 14

FOR SALE—A PICO HEIGHTS BARGAIN. THREE GOOD COTTAGES. LOT 150x75.
Two of these cottages are modern, 6 rooms, the other a good 5-room, hard finished cottage; price $7000; $3300 can stand at 6 per cent.; income will pay buyer better than 1 per cent. a month on his investment; the ground, if vacant, would certainly be worth $6000; it won't take you long to investigate, and it is certainly worth your while.
THEO. G. FITCH, 325 W. 4th. J. D. BETHUNE, 440 Copp Bldg. 17

FOR SALE—
A new modern 7-room house, up to date in every respect; this is a bargain; only $4250; 1-3 cash, balance 4 or 5 years.
5-room cottage, almost new; lot 47x140; only $1500; $350 cash, balance $15 per month.
A new modern 5-room cottage; lot 50x140. $2500 cash $500, balance $30 per month. This is A 1. A. J. DRURY, 3611 Vermont ave. Home phone 23676. 14

FOR SALE—
—$1300—
Buys a 4-room cottage completely furnished, ready to move into; nice large lot, house just built, only 15 minutes' ride from center of city. This is the best snap ever offered. Call at 347 PACIFIC ELECTRIC BLDG.

FOR SALE—
WHY
Not let us build for you?
One hundred and seventy-three families
PAY
us for their homes the same as
RENT.
Be your own landlord.
LOS ANGELES INVESTMENT & TRUST CO. 337 S. Hill st.
Paid-up capital and surplus, $450,000.

FOR SALE—
Modern up-to-date six-room cottage, hardwood floors and built by day labor with best of material. Large lot 50x150 feet. Situated at the well-known Crescent Heights Tract, West Hollywood. If you are looking for such a place, call at our office and we will show it to you. Call today. Terms if desired.
NORTON & HAY, 14 218 W. Third st.

FOR SALE—11-ROOM MODERN HOUSE, very finely finished, and newly painted, large front veranda; lot 50x150 to alley; large barn; close to W. Adams st., in excellent locality; all modern improvements; $7000 for quick sale, ½ cash; this is actually ½ the cost of the property only a few years ago and is a bargain today. FOOTE REALTY CO., 718-719 O. T. Johnson Bldg. Home 5806, Sunset Main 4622. 14

FOR SALE—HANDSOME NEW BUNGALOW.
$2800. $800 DOWN.
Fine new 6-room bungalow, never occupied, large rooms, gas, electricity, modern and up-to-date, E. 22nd, near 3 car lines; $800 cash and monthly payments if desired.
WM. SAULSBURY, 601 H. W. Hellman Bldg. 14

FOR SALE—OR EXCHANGE; NEW AND attractive 10-room residence situated southerly entrance Woodside tract, opposite Sycamore Park, Pasadena ave. and 46th st., faces east; lot 75x200, private driveway and exclusiveness and high grade improvements, should sell this handsome place, very low selling figure. SAMUEL JACOBY & CO., Sole Agents, 232 Pacific Electric Bldg. 14

FOR SALE—OR EXCHANGE; $8000; LARGE 8-room house; corner lot 52 feet front; Beaudry, south of Temple; there is a mortgage of $3000 on this house; will exchange the equity for land or lots; the house is in fine condition, has just been thoroughly renovated. THOMAS S. WADSWORTH, 319-320 Douglas Bldg., corner 3rd and Spring. Both phones 932. 16

FOR SALE—$4500, FOR FEW DAYS ONLY; beautiful home, fine corner, Boyle Heights, 7-room modern cottage, cobblestone fence, fruit and ornamental trees, lawn and flowers; large barn, cement walks; special reasons for selling, will make exceptionally good terms. BOGARDUS & NASON, Sole Agents, 218 Hellman, 4th and Spring. Phones 7310, Main 1844. 14

FOR SALE—HAVE JUST COMPLETED 3 beautiful 5-room bungalows, good locations, $275 down, $25 month. Have some good lots close in, $450 to $700; will build to suit buyers, pay us same as rent; these are offered much below present values and will soon be sold. See us at once. WRIGHT BROS. REALTY CO., 202 Mason Bldg., Broadway cor. 4th. 14

FOR SALE—BIG COMMISSION TO AGENTS! SACRIFICE. Must sell new 10-room strictly modern residence at Huntington Park, the coming suburb worth $12,000 for $8000; $4000 cash, $4000 at 7 per cent. $2500 lot free, worth investigation; no fake, but an honest proposition. Address GEO. M. SALSBURY, La Park, L. A. Co. 18

FOR SALE — FINE HOME, NO. 1438 KELLAM AVE., ANGELENO HEIGHTS; HIGH GROUND; FINE VIEW OF MOUNTAINS, VALLEY AND OCEAN; WORTH $7000; OWNER HAS ALREADY GONE EAST; HOUSE VACANT; FOR QUICK SALE $5500 WILL TAKE IT. SNAP. BE QUICK IF YOU WANT IT. J. L. PATTERSON, 240 DOUGLAS BLDG.

FOR SALE—
$500 down, $50 down.
FIVE ROOM COTTAGES.
PRICE $2250.
WEST 38TH NEAR M'CLINTOCK.
O. L. SEELYE & CO., 318 LAUGHLIN BLDG.
HOME 4046. 15

FOR SALE—$10,000, AT THE COST PRICE $10,000, new palatial 10-room home, large grounds, east front, between Westlake and Westmoreland Place, was built by owner for his home, but must sell on account of leaving city; massive mission furniture, can be had if desired. WATERBURY & CO., 434 Chamber of Commerce. Main 6836, Home 1138. 14

FOR SALE — FURNISHED, BEAUTIFUL Maple-ave. home of 5 rooms, modern and in fine surroundings; 60-ft. front lot; nice lawn, flowers and cement walks; only a few minutes' ride from business center, on one of the best car lines; price $2900; completely furnished by a nice young couple; part cash. LOS ANGELES REALTY CO., 414 Bryson Blk. 14

FOR SALE—HOUSES.
—$900—
—$900—
Madison ave., Dayton Heights, 4-room cottage, large lot; a bargain.
—$900—
—$900—
WESTERN REALTY & INVESTMENTS CO. 14 (Inc.,) 434 S. Hill st.

FOR SALE—MAGNIFICENT 5-ROOM COTtage in southwest; large stone porch, lawn and flowers, front and rear; barn; polished floors; beamed ceilings; tinted walls; gas, electricity; handsome fixtures. This is a bargain; $500 down; terms to suit. See us for homes. BALMER & SON, 235 Mason Bldg., 4th and Broadway. 14

FOR SALE—4-ROOM MODERN COTTAGE, E. 60th st., $2000, $250, balance $20 per month, 7 per cent. CORSON & MULHERON, 511 Wilcox Bldg. Home 4661. 15

FOR SALE—Houses.

FOR SALE—
A CLIENT WRITES AS FOLLOWS—
"I will sell my brand new 6-room strictly modern cottage, completed Jan. 1; $750 UNDER VALUE in South Hollywood, must sell AT ONCE, as I am going into business; $2750, $500 cash, balance to suit." Here is your BARGAIN; come quick. M. W. ATWOOD, 612 Grant Bldg. 15

FOR SALE—NO MISREPRESENTATION.
$200 DOWN.
$20 per month, including interest; new 5-room modern cottage on 22nd st.
FINLEY & ILLO, Ground floor. 241 S. Hill st. 14

FOR SALE—A GOOD HOME.
$2300—A GOOD, SUBSTANTIALLY-BUILT, 6-ROOM MODERN HOUSE ON 16TH ST., NEAR CENTRAL. THIS MUST BE SOLD. IT IS A BARGAIN.
CUNNINGHAM & M'GONIGLE, 14 404 GRANT BLDG.

FOR SALE—
PAY RENT TO YOURSELF.
We are still making a specialty of those beautiful 5-room $1250 cottages; complete, with cement walks, shades and light fixtures; you need not spend a dollar in cash if you have a lot; pay us back like rent. THE BURCK-GWYNN CO., 106 Broadway. 17

FOR SALE—
Lots of homes and lots for homes.
5-room bungalow, $2600.
6-room cottage, $2900.
5-room cottage, $1750.
4-room cottage, $1600.
Will give easy terms. A. SINGER, Avenue 64 and Meridian st., Garvanza.

FOR SALE—IN THE GROWING SOUTHwest, new modern bungalow, large living-room, brick mantel, large dining-room, reception hall, polished oak floors, 3 sunny bedrooms; cabinet kitchen, bath, solar heater, stationery wash tub; terms if desired. RISING & MYERS, Cor. Western ave. and 42nd st. Phone South 3053. 15

FOR SALE—IN SOUTH, AT BIG SACRIfice, a new, strictly modern 5-room bungalow; corner lot, 67½x150 to alley; cement curb and pavements; near 2 car lines; price $1750; special reasons for sacrificing. F. L. MILLER, 435 H. W. Hellman Bldg. Home 2265, Main 5022. 17

FOR SALE—11-ROOM FLATS, NEW, ON lot 65x130, everything modern, room to build another the same, location in the S.W., between two car lines, income property and can't be beat at the price, $5800; terms to suit. Sole agents, LEAHY & SON, 223 Mercantile Place. 14

FOR SALE—A GOOD NEW HOME OF 8 rooms, modern and a large lot, 50x170 to alley, connected with sewer, cement walks, curbs, gas, electricity, etc., conveniently located between 2 car lines, only 20 minutes to 4th and Main, a healthy location, only $3500, $500 cash and $30 monthly. M. W. ATWOOD, 612 Grant Bldg. 15

FOR SALE—COTTAGES ON MONTHLY payments; $2600, new 6-room, oak floors, modern, $300, $30 monthly; $2500, new 5-room, corner lot, $250 cash, $25 monthly. These two are toward Highland Park. Have others same terms. South and southwest. WM. N. HOLWAY, 211 Grant Bldg. Home 1939. 16

FOR SALE—WE WILL BUILD YOU A MODern cottage five nice rooms, closets, pantry, porcelain bath, toilet and sink, electric fixtures complete; price $875; payable $10 monthly. LOS ANGELES INVESTMENT AND TRUST CO., 337 S. Hill st. Paid-up capital and surplus $450,000.

FOR SALE—NEAR SANTA BARBARA BY the Sea, a 7-room house, plastered, ½ acre land with barn and chicken houses and corral, garden, fruit trees and cypress hedge on two sides of place, roses, etc. Call for information at 1415 E. SIXTH ST., Los Angeles, Cal.

FOR SALE—FINE NEW BUNGALOW.
In the Westlake district, a 6 room bungalow, attractively finished, handsome built in buffet, large closets, $4250; values in that locality rapidly increasing. OSCAR B. SMITH, 314 O. T. Johnson Bldg., 4th and Broadway. Phone 4996. 14

FOR SALE — BEAUTIFUL NEW, UP-TO-date bungalow, southwest locality, 5 rooms and bath, hardwood floors, brick mantel and fireplace, bedrooms and bath, white enamel, fenced, cement walks, lawn; lot 40x132 to alley; by owner at 1096 W. 30th, or phone WEST 3686. 14

FOR SALE—$4500.
Modern house of 10 large rooms, well built and up-to-date, good lot, 40x130, on car line, nice lawn, back yard and small barn; this price is $500 less than value; part terms. See MORELAND, with Lever & Smith, 224 W. 5th. 14

FOR SALE — $1875, $150 CASH, $20 PER month, a modern 5-room bungalow, porcelain bath, toilet, sink, polished floors, mantel, fireplace and cement walks, street work done. LOS ANGELES INVESTMENT AND TRUST CO., 337 S. Hill st. Main 2248, Home 8118. 18

FOR SALE — JUST COMPLETED, PRETTY modern bungalow, nice large living room beam ceilings, paneled walls, handsome electric fixtures, polished floors, laundry trays, pressed brick mantel, lawn, etc. See it, 675 E. 36TH ST. Only $500 down, balance monthly. 17

FOR SALE—
BARGAIN. BARGAIN.
$3750 buys 12-room modern house, S.W., in fine location; lot 65x135; it is a genuine snap for a few days.
J. J. PHELPS CO., 236 H. W. Hellman Bldg. Home 6644, Broadway 4550.

FOR SALE—$3500, A NEW AND MODERN 8 room house on a fine street. This house is up to date in every particular with large airy rooms and is surely a bargain at $3500. terms $500 cash. See H. R. STOWE, with J. C. Floyd, 205-6 Mason Operahouse. 14

FOR SALE — NEW 5-ROOM BUNGALOW, equal to 6 rooms, hardwood floors, instantaneous heater, expensive lighting fixtures, etc.; located in Pico Heights; price $3700; if sold at once will include $350 worth of almost new furniture. 1500 BERENDO ST. 15

FOR SALE—DON'T FORGET THOSE NEW 6-room cottages we have for sale, fine location, best of car service, good street, everything first-class for $2450, $300 to $500 down, balance $25 per month, including interest. L. A. REALTY EX., 322 Grant Bldg. 14

FOR SALE—$6000 HOME FOR $4900; NEW, strictly modern and beautifully decorated by owner, who is celebrated artist; only $1000 cash, balance to suit. A. A. PETERSON REALTY CO., 409 Stimson Bldg. Main 5780, Home 2344. 14

FOR SALE—IS THIS A BARGAIN? $970 cash, on $3000 new, strictly modern home, near Adams and Normandie, worth $4000. Take our word for it this is an unusual bargain. PETERSON REALTY CO., 409 Stimson Bldg. Main 5780, Home 2344. 14

FOR SALE—
$3000. Maple ave. near Washington street, 7 room cottage, it's a bargain.
F. H. COOPER, 15 530 H. W. Hellman Bldg.

FOR SALE—$800; 4-ROOM BUNGALOW; $250 down and $12.50 per month.
$1000—4-room plastered house; $200 down and $20 per month.
CRITES, MYERS & KULLI, 107 S. Ave. 64 (Garvanza P.O. Bldg.)

FOR SALE—6-ROOM MODERN COTTAGE, on 25th st. near Maple ave.; lot 41x120; driveway, stable, cellar; $3500, $500 cash, balance $18 per month, interest included, if sold this week. FRED H. MIELEN, 2311 San Pedro st. 14

FOR SALE—
"HOME, SWEET HOME."
Houses on installment payment, same as rent. Everything up-to-date. Plans and estimates free. 200 choice lots. H. C. HERBERT, 613 Fay Bldg. Both 'Phones 251.

FOR SALE — $2250; BIG BARGAIN FOR cash, new 5-room cottage; everything complete; splendid high location; half block from car line; half cash will do; built for home, but need money; investigate. See OWNER, 223 W. Second, room 101. 14

FOR SALE—$300 CASH, BALANCE $25 PER month, a modern 6-room bungalow, porcelain bath, toilet, sink, polished floors, mantel, fireplace and cement walks; price $2100. LOS ANGELES INVESTMENT AND TRUST CO., 337 S. Hill st. Main 2248, Home 8118. 18

FOR SALE—$3300; NEW 8-ROOM 2-STORY house, near Pico and Vermont; all very large rooms; nice lot; hardwood floors; fine pictures; this property is worth $6000; must be sold; strictly first-class and a big bargain. J. A. M'COY, 1203 W. Washington. 15

FOR SALE — TWO NEW 5-ROOM HOUSES on Malabar st., $1600 each, $500 down, balance to suit. These are cosy homes. Lots fenced, walks, etc. Brooklyn car to Ganahl st., thence north 100 feet. OWNER, 312 Ganahl st. See and buy. 15

FOR SALE—6-ROOM MODERN BUNGAlow, beautiful place, just finished, on 29th st., everything A1; lot 40x135 to alley; $2900; $300 cash, balance $25, includes interest; the best buy in Los Angeles. LEAHY & SON, 223 Mercantile Place. 14

FOR SALE—IN THE SOUTHWEST, NEW up to date cottages and houses on a fine shady street; 5 to 8 rooms; hardwood floors; modern and attractive; 50 foot lots, $3500 to $4500. Call for S., PHONE 4996, 313 O. T. Johnson Bldg. 14

FOR SALE—$7500.
One of the best houses in the Westlake district, on beautiful Alvarado street, 8 rooms; modern, hardwood floors, lot 50x155 to alley. 318 S. Alvarado st. W. H. OBEAR, 408-9-10 Johnson Bldg.

FOR SALE—
$3800— —$3800
A beautiful 6-room cottage; large rooms, stationary wash tubs; combination fixtures; strictly modern; all furnished; 4028 Woodlawn ave. Phone SOUTH 595. 15

FOR SALE — $4000; NEW 7-ROOMED COTtage; all modern; lot 50x135, facing 2 streets, in fine neighborhood; near Vermont and 27th st.; newly furnished barn and cellar; a snap at $4000. A. A. M'COY, 1203 W. Washington. 15

FOR SALE—PROMINENT BANK WISHES to sell modern homes and realty where owner failed to finish payment; state what you are looking for. Our representative will call. Address S, box 17, TIMES OFFICE.

FOR SALE—Houses.

FOR SALE — FINE 6-ROOM HOUSE, NICE home; good location in southwest; 6 large rooms, cellar, shade trees; owner wants to go east; good buy; good terms; don't miss this. CONAWAY & CO., 123 S. Broadway. 14

FOR SALE — 8-ROOM HOUSE, CORNER lot, 50x150 to 16-ft. alley; price $3100; lot alone worth $3000; if you want to make a thousand dollars quick phone West 421. T. J. WAGONER. 14

FOR SALE—
$1700—5-room cottage, on high lot, close in. 40x120; a bargain, $600, balance easy.
HEBER & COOPER, 14 138 South Broadway.

FOR SALE—IN WEST ADAMS HEIGHTS, new 7-room house, all modern conveniences; finest location on Washington st., between Hobart and Oxford, $6000, easy terms. See OWNER, Home 21804. 15

FOR SALE—$1600, $250 CASH, $20 MONTH, interest included, like rent; this new, modern 5-room cottage near Central; it is a big bargain; you must be quick. LOS ANGELES REALTY CO., 414 Bryson Blk. 14

FOR SALE—
—$2500—
Two good cottages on 41st st., near Central; easy terms. See THE BURCK-GWYNN CO., 106 S. Broadway. 16

FOR SALE — NEW 6-ROOM BUNGALOW, barn, flowers, lawn, fruits, improved street, near car barns; $2200, worth $2600; best car line; also lot 50x135, $600; owner going away. Phone SOUTH 2202. 17

FOR SALE — SACRIFICE; FINE MODERN 6-room home, best location; lot 75x135; beautiful grounds, $4500, will sell at $4000, furnished. Address or call 1477 N. FAIR OAKS, Pasadena.

FOR SALE—$8500; A HOLLYWOOD BEAUTY, new, modern house, 5 large bedrooms, polished floors, plate-glass windows; summer house; furnace; lot 75x169. J. C. OLIVER, 143 S. Broadway. 14

FOR SALE — 5-ROOM MODERN COTTAGE, E. 23rd st., near Griffith ave., lot 45x130; bargain for cash if taken this week. BLAKE REALTY CO., 214 Frost Bldg. Phone 5833, sole agent. 15

FOR SALE—NEAT 3-ROOM BUNGALOW, papered, painted, front, back porch, improving locality, good lot, street work done, $1050, some cash, Griffith car. OWNER, 857 E. 40th. 14

FOR SALE — A NEW, MODERN 9-ROOM house in a choice location; will take a desirable lot in southwest as part payment. Address C. C., box 54, TIMES OFFICE. No agents.

FOR SALE — NEW AND MODERN COTtage, barn and basement, splendid lot, near Brent and Temple, healthy and growing location; $2800. JAMES THOMPSON, 309 W. First. 14

FOR SALE—$3300; BEAUTIFUL NEW MODern bungalow; 6 large rooms, choice West Adams locality, large lot, compelled to sell immediately; make offer. OWNER, HOME 1151. 16

FOR SALE—5-ROOM HOUSE, LOT 40x140, $1000; small cash payment, balance same as rent. MRS. E. F. BACON, 107 N. Ave. 66. Phone 39055 before 9 a.m., after 6 p.m. 15

FOR SALE—NEW 6 ROOM MODERN COTtage, mission and enamel finish, lot 60x130 feet, price $2400. Inquire 1620 AVALON ST. Take Hollywood car, transfer to Elysian Park.

FOR SALE—HOUSE AND LOT, ONLY 55 feet from corner Hill, on West 17th, best buy in town, only $11,000, ½ cash and must be sold. See owner, 458 S. SPRING ST. 17

FOR SALE — 5-ROOM COTTAGE, PLAStered and tinted; $1450; $75 down, $18 monthly. 2619 LETA ST. Block south of E. Adams street. WESTON, 331 Douglas Bldg.

FOR SALE — 5-ROOM MODERN COTTAGE, 3-room cottage; large lot; street work all done; ½ block from car line; price $3000. Call 1423 CHANNING, or Main 7281. 16

FOR SALE—A MODERN 12-ROOM HOUSE, 6 bedrooms, hardwood floors, furnace, instantaneous heaters, stable, 50x165 to 20-foot alley. 736 S. ALVARADO ST. 14

FOR SALE—City Lots and Lands.

FOR SALE — ON BEAUTIFUL CHURCH ave., charming West Adams Heights, splendid home site; choicest residence district; only 50-foot, east-front lot left between Washington and 15th, for $1600, half cash. 'PHONE RED 2337. 16

FOR SALE—
$850—Lot 40x127, West 31st st., near Western avenue. This is $50 below market value, but it must go.
HEBER & COOPER, 14 138 South Broadway.

FOR SALE—FINE LOT WITH THE BIGgest walnut trees in Southern California. 5c car fare. Only $850; part cash. W. P. WHITSETT, owner, 405 Severance Bldg., northwest corner 6th and Main. Phone Broadway 4500.

FOR SALE—THE BEST INVESTMENT IN the city is this 100-ft. corner on Jefferson for $3000, and 102-ft. front corner on 36th st. for $2250, terms. LOS ANGELES REALTY CO., 414 Bryson Blk. 14

FOR SALE—$725, $725, $725.
$3000 cash, balance timed for this fine lot between Main and Moneta on 53rd st.; it's a bargain. LOS ANGELES REALTY CO., 414 Bryson Blk. 14

FOR SALE—25 LOTS, 50 FEET FRONT, north of Vernon for $11,000. A nice profit can be made out of these lots. We also have 5 acres just south of Slauson on Vermont for $1750 per acre. L. S. M'KINNEY & CO., 241 Douglas Bldg. 14

FOR SALE — 3 LOTS AT CRESCENT Heights, West Hollywood, each 80x190 feet, will sell cheap on account of leaving California. Inquire MR. WAGNER, Crescent ave., take Hollywood, Santa Monica or Colegrove car. 16

FOR SALE — FIGUEROA ST., ONE BLOCK south of Vernon, west front; 50x150. Come in and make us offer; must sell.
Main 3686. THOMSON REALTY CO., Home 2023. 215 L. A. Trust Bldg. 14

FOR SALE—SIX FINE ELEVATED DRY lots, on Moneta ave. car line, worth $750; must sell this week, $550. Get busy, save $200. WRIGHT BROS. REALTY CO., 202 Mason Bldg., Broadway corner 4th street. 14

FOR SALE—DON'T BUY
Before investigating beautiful Euclid Heights, southeast Boyle Heights; lots $350 up; house bargain; three car lines, fifteen minutes. TODD, 454 Euclid ave.

FOR SALE—TWO LOTS ON MARSHALL st. near Figueroa, 40x165 each, $725 each; $50 down, $15 per month; other lots in this locality not less than $900. FRED H. MIELEN, 2311 San Pedro st. 14

FOR SALE—A BARGAIN LOT NEAR WESTLAKE PARK, A VERY DESIRABLE LOCATION FOR A HOME, ONLY $2750. F. W. PEASLEY, WITH R. G. DOLYE CO., 501 FROST BLDG. 14

FOR SALE—CHEAP—
Fine 50-ft. lot on West 31st street, between Hoover and Orchard, for only $1375. Need money. Inquire 103 WEST SIXTH STREET. Ground floor. 20

FOR SALE—FORCED SALE.
$850—40x140, Brent street, near Temple. Fine elevated and sightly location, cheap at $1100, but must be sold at once. F. M. PHELPS, 315 Fay Bldg.

FOR SALE—BY OWNER, FINE LARGE lot on west side Hobart blvd., between Washington and 16th st.; I am leaving city and will accept any reasonable offer. Phone HOME 31446. 14

FOR SALE—A FINE LARGE LOT IN AN aristocratic section of southwest, very desirable for building or investment; a bargain for some one. Owner E, box 125, TIMES OFFICE. 14

FOR SALE—IN W. ARLINGTON HEIGHTS, $1025, lot 50x150, on 7th ave., north of Washington st., office at end of W. Adams car line. EVA M. NOURSE CO. Phone 21690. 14

FOR SALE — CHOICE LOT, WESTLAKE district, value $2500, to exchange for lot or acreage, San Antonio, Tex. What have you? Address E, box 133, TIMES OFFICE. 14

FOR SALE—2 OR MORE ACRES FOR SUBdivision; with a little grading this property will sell for a high figure. T. O. HENRY, 4025 Pasadena ave. 'Phone Home 31424. 14

FOR SALE—ONE CORNER LOT IN BURKE Bros.' Figueroa tract, $550; also one corner lot, fine location, for $600; installments. See OWNER, 458 S. Spring st. 17

FOR SALE—$650 WILL BUY BEAUTIFULLY situated lot, 50x125, on 27th st., Boulevard tract, if taken within 5 days. Address C, box 110, TIMES OFFICE. 14

FOR SALE — A FEW CHOICE LOTS IN Ware Villa tract, on S. Figueroa, take Moneta-ave. car to 48th st., go one block west. See OWNER on tract.

FOR SALE — 1 LOT ON 7TH STREET, Boyle Heights, $600; 1 lot on 47th street near South Park, $800. By OWNER, 1145 E. 20th street, city. 15

FOR SALE — 2 40-FT. LOTS ON 39TH ST., near Griffith-ave. car line; very cheap. CHAS. C. WAGNER, room 204, 702 S. Spring. Home 2994. 15

FOR SALE— LOT IN ALL SOUTHWEST tracts, we have bargains. DEACON & GREER, Moneta ave. near 52nd st. Phone South 4107. 20

FOR SALE — $950; 50x150; FINE BUILDING lot, Helen st., Angeleno Heights; this being $250 under value, cash only. RIGBY, 1052 Temple. 15

FOR SALE—LOT 22, CLARK & BRYAN'S Figueroa street tract, between 27th and 38th, on Figueroa, 50x175. Owner, 1045 E. 22ND ST. 14

FOR SALE—CLOSE-IN LOTS, CORNER $3750; another $3350; one $2250! fine for double house. NILES, Maple ave. and 20th.

FOR SALE—LOT IN EDENDALE, $200, $25 down, $10 month. EDWARD WARREN, Edendale. 'Phone Main 9094. 15

FOR SALE—FINE LOT ON S. HILL ST., IN Burke Bros.' tract, at $650; a fine snap. OWNER, 458 S. Spring st. 17

FOR SALE — 3 LOTS IN THE ELA VIEW Tract, $60 each. FLICK & GEORGE, 212 Mercantile Place. 14

FOR SALE—LOT IN BURKE BROS.' FIGueroa subdivision, only $350; easy payments. 458 S. SPRING ST. 18

FOR SALE—City Lots and Lands.

FOR SALE—

We wish to call your special attention to the residence lots listed below. They are all desirable homesites, and values are particularly attractive.

$8000 $8000
East front on Alvarado st., near Ninth, 8 x150 feet.

$8500 $8500
Alvarado, close to Ninth st. Corner lot, 190x150 feet.

$3900 $3900
Alvarado across from Palm Place, 52x127 feet. Fine location for double house.

$3600 $3600
Fine east-front Westmoreland lot, 60x145 feet.

$3900 $3900
Corner on Tenth st. and Westmoreland Place, 80x150 feet.

$2150 $2150
Fine lot in Westmoreland Place, 60x150 feet.

$3000 $3000
Palm Place, 60x145 feet.

$3750 $3750
Hoover st. near Pico, east front, 50x150 feet.

$100 per front foot. $100 per front foot.
$100 per front foot. $100 per front foot.
Finest building lot on W. Ninth st., 95x150.

$9000 $9000
Southeast corner on Ninth, well elevate, 150x75 feet.

$1500 $1500
East front, one-half block from W. Ninth st., 50x128 feet.

$1350 $1350
Well elevate lot, one-half block from W. Ninth st., 50x128 feet.

$2000 $2000
Southwest corner on W. Ninth st. High, with magnificent view, 52x128 feet.

$2000 $2000
Juliet st., near 24th st.; east front; 50x135 feet.

$1650 $1650
Juliet st., near 24th, 50x135 feet; east front.

$2500 $2500
Juliet st., near Adams st.; east front; 50x135 feet.

$2000 $2000
Juliet st., near Adams; east front; 50x135 feet.

$2150 $2150
Fine east-front corner on Normandie ave., 50x150 feet.

$2150 $2150
Elegant corner on Brighton ave. near Adams.

$1500 $1500
Three choice east-front lots on Dalton ave. near Adams.

ALTHOUSE BROS., Members L. A. Realty Board, 234 Laughlin Bldg.
Main 263. Home Ex. 263. 14

FOR SALE—

GREAT SPECIAL OFFERS.
Look into them.
It will cost you nothing. We pay the fares.
FREE EXCURSIONS.
Every day—Every hour.
GRIDER & HAMILTON TRACTS.

Present the most attractive variety and choice, and the greatest profit-making certainties of any property on the market.

Our lots are offered at prices less than adjoining acreage can be secured for, and our terms bring them within the reach of all.

$50 DOWN, $10 PER MONTH.
$50 DOWN, $10 PER MONTH.

Our New Tract
FLORAL PARK
FLORAL PARK
Wait for it. It will pay you to do so.

ACRES AND HALF ACRES.
Whole acres for less than the price of town lots.
Just beyond beautiful Eastlake Park, close in.

HIGHLAND PARK.
The gem of one of the most attractive residence sections of Los Angeles; splendid scenic location. Five cent fare, transfers. Modern street work; lots from $350 to $850.

HOLLYWOOD TRACT.
In the best part of Hollywood; it isn't necessary to say more modern improvements, fifty-foot lots, building restrictions. Prices from $500 to $1000.

VERNONDALE
Where values will double within a year—In the great manufacturing district of the southeast, where so many great enterprises are under way and projected. The best tract in the district. First-class street work and other modern improvements. Lots from $450 up.

Do not fail to see these tracts, whether you are looking for a home or for profitable investment.

GRIDER & HAMILTON, 225 WEST SECOND ST.
HOME 1100. MAIN 836.

FOR SALE—
GO DOWN TODAY.
WHY DELAY?
MAKE MONEY HERE.
THE BIG TRACT.
THE POPULAR TRACT.
WILL MAKE YOU MONEY.
OFFICE ALWAYS OPEN.
PEOPLE BUYING DAILY.
CHEAPER THAN ACREAGE.
$25 DOWN, $10 A MONTH.
BIG LOTS.
5C CAR FARE.
CHEAPEST IN CITY.
CHEAPEST CLOSE IN LOTS.
JUST WHAT YOU WANT.
LOTS $700 AND UP.
LOTS TO BE RAISED $25 EACH.
GET IN AT FIRST PRICES.
OUR EAST JEFFERSON TRACT.
THE BIGGEST AND BEST CLOSE IN SUBDIVISION ON THE LONG BEACH LINE. REACHED BY EAST NINTH (SLAUSON JUNCTION) CARS ON MAIN STREET. IN TEN MINUTES YOU ARE ON THE TRACT AT E. THIRTY-EIGHTH ST. BE SURE AND GET OFF THERE AT OUR BRANCH OFFICE.
MR. FRANK ROCKWELL, TRACT AGENT, IS ON THE GROUND EVERY DAY AND WILL BE PLEASED TO SHOW YOU THE PROPERTY. SEE IT AT ONCE.
TRACT REACHES FROM 29TH ST. TO VERNON AVE. (44TH ST.) FINE SOIL AND VIEW AND VERY HEALTHY LOCALITY.
LOTS GOING FAST.
EVERY ONE PLEASED.
FINE MOUNTAIN VIEW.
GOOD SOIL.
HEALTY LOCALITY.
CLOSE TO CENTER OF CITY.
ANY WIDTH YOU WANT.
GOOD BIG LOTS.
STREET WORK DONE AND PAID FOR. LAST TRACT LEFT CLOSE IN ON EASY TERMS. GET IN AT ONCE. BRAND NEW 4-ROOM BUNGALOW ON BIG LOT FOR $1250 AT $150 CASH AND BALANCE EASY MONTHLY. GO SEE IT.
GO DOWN NOW.
GUS B. HILL
SALES MGR.
TEL. MAIN 1273. HOME EX. 908.
WITH STRONG & DICKINSON.
NOTE CHANGE OF ADDRESS TO OUR FINE NEW OFFICE AT N.W. COR. 2ND AND BROADWAY, GROUND FLOOR.

FOR SALE—LOTS.
—$2000— —$2000—
Fine corner lot, Dalton ave.; best corner in southwest.
—$2000— —$2000—
WESTERN REALTY & INVESTMENTS CO. 14 (Inc.,) 434 S. Hill st.

FOR SALE—SPECIAL.
ROOSEVELT AVE.
2 lots for $1100 each, nothing on the street less than $1300, both near 16th st. HOLT & MUNTON ESTATE AGENCY, 204 Mercantile Place. 14

FOR SALE—NEAR FIGUEROA, SIXTH AND Orange sts., 50x85 ft., $12,000 cash. Owner, 207 COPP BLDG. 18

FOR SALE—City Lots and Lands.

FOR SALE—
WESTLAKE LOTS.
WESTLAKE LOTS.
WESTLAKE LOTS.
CHOICE—CHEAP—LOTS
—IN—
UPPER RAMPART HEIGHTS.
—A NEW TRACT—
LOCATED NORTH AND WEST OF
WESTLAKE PARK.
REACHED BY 2 CAR LINES.
HIGH AND COMMANDS A FINE VIEW OF MOUNTAINS AND VALLEY.
BEST OF STREET WORK TO BE —INSTALLED— AND PROPERTY SEWERED.
—LOTS—
—$750 AND UP—
—$750 AND UP—
—$750 AND UP—
WE CAN RECOMMEND THESE LOTS TO HOMESEEKERS, SPECULATORS, BUILDERS,
—AND INVESTORS—
AS BEING THE BEST BUYS IN LOS ANGELES
—TODAY—
MINES & FARISH, AGTS., 14 315 S. HILL ST.

FOR SALE—AN EXCELLENT LIST OF RESIDENCE LOTS.
$5000—50x160, on Alvarado st., near 9th; a good lot surrounded by fine residences.
$3600—60x142½, on Arapahoe st., near 10th, four feet above street grade, in the beautiful Westmoreland Tract.
$3500—73x135, a southwest corner, near Dorchester and Western, note the size of this one.
$3000—60x140, on Grand View ave., near 11th street, in the Palm Place. This lot is well located.
$1900—50x150, a corner in the Chas. V. Hall tract, near 20th and Brighton ave.
$4000—60x150, on Hoover st., where there is sewer connection, in the Westmoreland tract.
$3000—65x105, a corner on 30th st., in the S.W., has an eastern exposure.
$1700—60x135, on Leoti st., near Adams, positively the cheapest lot on Leoti st.
$2500—46x128, on Vermont ave., overlooking the prettiest bungalows in the city; has a good elevation and eastern exposure, retaining wall just built, adjoining lots held at $3000.
The above I know to be all conservative investments.
THOMAS S. WADSWORTH, 319-320 Douglas Bldg.,
Phones 932. Cor. 3rd and Spring sts. 15

FOR SALE—
BEAUTIFUL
EAST FRONT LOT
60x142
WEST ADAMS HTS.
OXFORD AVE.
OXFORD AVE.
MAGNIFICENT VIEW OF MOUNTAINS IN
BEST OF NEIGHBORHOOD
CAN DELIVER FOR FEW DAYS
$3300.00
SEE MR. WHITEHEAD, WRIGHT & CALLENDER, 319 S. HILL ST. 16

FOR SALE—
50x150—Park View, near 8th, overlooking Westlake Park, $3000.
50x125—East front, Westlake ave., $1700.
50x150—39th street, between Main and Moneta, $1000.
45x150—Bonnie Brae, near Ocean View, east front, $1800.
60x160—La Salle ave., near 21st, east front, $2000.
70x143—Magnolia ave., near 11th, $6200.
70x150—Hoover st., near 11th, $5000.
47x128—N.W. corner 11th and Harvard, east front, $1150.
50x133—Best buy on Hobart, near 27th, $1650.
40x130—Vernon ave., near South Park, east front, $900.
50x135—Kenwood ave., near 27th, $2500.
59x144—Corner on Figueroa, near 49th, $2600.
50x133—24th, near Congress, north front, $900.
Lot Department, JONES & RYDER LAND CO., 218 West Third st. 14

FOR SALE—
THE RECOGNIZED MARKET FOR HOME LOTS.
"YOU'RE SAFE AT FIRTH'S."
I buy outright and can give a more choice selection, can quote lower prices and make better and easier terms than any agent. I have lots in every desirable section of Los Angeles and its suburbs. Choice lots in the southwest from $200 up and handsome lots in the fashionable Figueroa district for $800 and up. It will pay you to inquire about those high lots north of Sunset blvd. at $500.
EMIL FIRTH (OWNER,)
HOME 8105. MAIN 2543.
411-417 LAUGHLIN BLDG. 315 S. BROADWAY.
17 "You're safe at Firth's."

FOR SALE—INGRAM & BRIGGS, Something to Look up.
S. E. cor. 7th and Mt. Clair, 113x150, $1600; cash $866.
N.W. cor. 5th and Columbus, 113x150, $1600; cash $975.
S.E. cor. 5th and Mt. Clair, 113x150, $1600; cash $866.
S.W. cor. 5th and Mt. Clair, 63x150, $900; cash $500.
Restrictions expire in less than three years. Adjoining property restricted.
The time to buy unrestricted property is while it is cheap. These corners are less than $11 per foot for north or south frontage.
INGRAM & BRIGGS, 901-902 Union Trust Bldg. Phones 29. 14

FOR SALE—LOTS.
C. V. HALL TRACT.
$2500—Western ave., near Jefferson, 2.
$1250—Western ave., near Jefferson, 1.
$1150—Western ave., near Jefferson, 1.
$1150—Western ave., near Jefferson, 1.
$1150—Western ave., near Jefferson, 1.
$1900—Western ave., near Jefferson, 2.
$1400—Harvard Blvd., near Adams, 1.
$1000—La Salle, near Jefferson st., 1.
$1500—Jefferson st., near Western ave., 1.
CRESTMORE TRACT.
$900—31st near Cimarron, 1-2 cash, 2.
$875—31st near Cimarron, 1-2 cash, 1.
$800—31st near Cimarron, 1-2 cash, 5.
$775—31st near Arlington, 1-2 cash, 2.
$1000—Jefferson, near Cimarron, 1-2 cash, 1.
$900—Jefferson, near Cimarron, 1-2 cash, 1.
S. HARRIS, 1802 West Jefferson st. 15

FOR SALE—
BY ARTHUR W. KINNEY CO.,
CLOSE IN ACREAGE.
CLOSE IN ACREAGE.
We have a choice 20-acre piece of fine level land, ready for subdivision, in the select northwest part of city.
Property is subdivided on all sides of this.
Nothing within 1 mile of this piece can be bought for less than $2000 and $2500 per acre.
We can deliver the goods at $1700 per acre for the next 3 days only.
It is a bargain, act quick.
ARTHUR W. KINNEY CO., 119 main corridor Merchants' Trust Bldg., Home 402. 207 S. Broadway. 14

FOR SALE—
$2500.
BOYLSTON BET. 3RD AND 4TH.
Residence lot high and sightly, 10 minutes' walk from 3rd and Broadway.
$1000—MAIN ST.
50x132, rare bargain.
$3000.
SOUTH PARK AVE. 80x140 TO ALLEY. with well built 2-story house, 7 large rooms and hall. Palm, orange and fruit trees.
W. E. THORNE & CO., Home 1684, room 311, 218 S. Broadway. 14

FOR SALE—
THE SNAP.
Best bargain in the city.
$750—40x135, $200 cash, $10 month.
$775—40x135, $250 cash, $10 month.
$750—40x135, Rice street.
$800—40x140, 56th st., near Moneta.
$700—35x140, $100 cash, $10 month.
The above lots are on 51st, 52nd and 55th streets, near Moneta.
$1800—45x140, Main st., near 52nd.
See our snaps.
M. M. DAVISON & SON, Rooms 204-6 Wilcox Bldg. 14

FOR SALE—
SNAP.
6 LOTS ON CARLETON WAY, NEAR WESTERN AVE.
OWNER SICK, MUST SELL.
EACH LOT 50x190.
WHAT IS YOUR BEST OFFER.
MINES & FARISH, 315 S. HILL ST. 17

FOR SALE—LOT AT $25 DOWN AND $5 PER month. A. SINGER, Ave. 64 and Meridian st., Garvanza.

FOR SALE—City Lots and Lands.

FOR SALE—
LOT SPECIALS.
SOUTHWEST.
$900—W. 29th near Cimarron, 48x125.
$850—Powell near Arlington, 50x133.
$1100—Grant near Third ave., 45x137.
$1150—Seventh ave. near W. 23d, 50x150.
$1250—Fifth ave. near 23d, 50x145.
$1300—Sixth ave. near W. 21st, 50x130.
$1350—Sixth ave. near Grant, 50x150.
$1500—Fourth ave. near W. 21st, 50x145.
$1750—Fourth ave., corner, 50x140.
$1800—Dorchester near Oxford, 48x125.
$2000—W. 21st near Hermosa, 50x126.
$2400—Oxford blvd. corner, 57x124.
$2600—W. 23d near Hermosa, 75x150.
$3000—21st, corner on Hill, 100x124.
We have many others in all part of the city.
Consult our lists before buying.
We can interest you.
J. W. CLINE REALTY COMPANY, 503 Merchants' Trust Bldg., 207 S. Broadway.
Broadway 4885. Home 7509. 14

FOR SALE—
$250—$250—$250
WILL BUY A GOOD LOT
Near Compton ave., at Eatin Station on Long Beach line; ONLY 15 MINUTES FROM 6TH AND MAIN STS.
$10 CASH, $10 PER MONTH, 6 PER CENT. INTEREST.
50x130 to 20-foot alley; sandy loam soil, pure artesian water piped; suitable building restrictions, BUT PERMISSION FOR TEMPORARY HOME.
LET YOUR RENT MONEY SECURE YOU A HOME AND DO IT NOW.
This ad. brought to our office secures free transporation to see the lot.
Main 152. NELSON & BURROWS, Home 2668. 614 Trust Bldg. 2d and Spring. 15

FOR SALE—
INDEX TO LOT BARGAINS.
ADAMS near Main, 50x155, $2100.
BURLINGTON near 6th, 50x150, $3500.
VAN NESS AVE. near 16th, 50x143, $1450.
21ST near Vermont, 50x130, $1100.
8TH AVE. near Washington, 60x125, $1050.
7TH AVE. near Washington, 50x150, $1000.
LEOTI AVE. near 22nd, 40x121, $850.
MONETA AVE. near 49th, business lot, $1550.
BONNIE BRAE near Temple, 40x125, $850.
BAXTER near Figueroa, 50x135, $900.
29TH near Figueroa, 65x130, $1000.
HALLDALE, corner near Adams, 50x150, $2000.
BUNDY & SCHNEIDER, Home 4898, Main 4303. 417 Byrne Bldg. 14

FOR SALE—
GOOD BUY
CORNER
TENTH STREET
NEAR
PARK VIEW
50x135
NO RESTRICTIONS
$3000
FINE FOR FLATS OR APARTMENTS.
LOT DEPARTMENT, WRIGHT & CALLENDER, 319 S. HILL ST. 17

FOR SALE—LOTS.
$500—CENTRAL AVE.
$500—CENTRAL AVE.
$500—CENTRAL AVE.
CHAMBERLIN'S CENTRAL AVE. TRACT, JUST ON THE MARKET; CENTRAL AVE. AND 62ND ST., 1 BLOCK SOUTH SLAUSON AVE. ALL STREET WORK DONE AND WATER IN FRONT EVERY LOT; FINE FRUIT TREES, MANY WITH ORANGE TREES; THIS WEEK A FEW LOTS FOR FIRST SALES WILL BE SOLD FOR $500; TERMS; LOTS 40x135.
CHAMBERLIN & JOHNSON, PHONE 8559. 403 H. W. HELLMAN BLDG. 15

FOR SALE—LEMONWOOD.
A beautiful lemon grove subdivision, located on the corner of Melrose ave. and Western ave., in the rapidly developing district between Hollywood and Wilshire Blvd. The new Western ave. car line passes the property; large level lots on improved streets with cement walks and curbs. A choice residence property with adequate building restrictions. Lots at proportionately less than adjoining acreage. Buy now, prices $500; terms $50 cash; $10 monthly, 6 per cent. interest net. To see the tract, take Colegrove car to Western ave. Branch office on the corner; open every day. CHAS. S. MANN, 325 W. Fourth st. Phone Home 4171, Main 4073.

FOR SALE—
FIGUEROA AND VERNON.
Near corner of Vernon and Figueroa, in the heart of a fine residential neighborhood. Nice lot, suitable for refined home. Best street improvements and two car lines render it convenient and desirable. Price $700. Will make terms reasonable. Branch office at southwest corner Moneta ave. and 45th st.
EMIL FIRTH (OWNER,)
HOME 8105. MAIN 2543.
411-417 LAUGHLIN BLDG. 315 S. BROADWAY.
17 "You're safe at Firth's."

FOR SALE—BARGAINS.
$1600—Corner, close in, high and sightly, 100x150.
$800 each—Several lots, beautiful location, 50x150.
$600 each—2 fine lots near Echo Park, 53x120.
$500 each—2 lots close in, street work done, 40x140.
Lots from $200 up on terms.
ROBT. M. ALLAN, With Arthur Cardwell & Co., 507 Grant Bldg., 4th and Broadway.
Home 232. Main 4176. 15

FOR SALE—
SNAPS IN THE SOUTHWEST.
$750—$300 cash takes fine building lot on W. 31st st., near Durango.
$800 takes choice of 2 fine lots each 50x130 on W. 29th st., near Durango.
$1000 takes east front on Western ave., near 29th st.
$1050 takes fine corner on W. 29th st., near Western; come out and see us.
MASON REALTY CO., Corner W. 30th and Durango sts.
Phone 25170. 15

FOR SALE—
$600. $600. $600.
LARGE LEVEL LOT, 100x186 FEET TO AN ALLEY, ON 2 ELECTRIC LINES, IN THE GROWING SOUTHWEST, NEAR HOOVER ST., IMPROVED WITH 4-FOOT CEMENT WALKS, CEMENT CURBS, ORNAMENTAL SHADE TREES, BEAUTIFUL MOUNTAIN VIEW, TERMS IF DESIRED.
HUGHES & PECKHAM, 1104-5-6-7 UNION TRUST BLDG., COR. SPRING AND FOURTH STS.
HOME 5373, MAIN 2221. 14

FOR SALE—
FIGUEROA ST. DISTRICT.
On 45th st. near Figueroa, a fine lot for city home. Walnut trees in full bearing. Wide cement walks. Two car lines. High-class location. Price $800. Will make terms to suit. Apply to owner, or see my agent on southwest corner Moneta ave. and 45th st.
EMIL FIRTH (OWNER.)
HOME 8105. MAIN 2543.
411-417 LAUGHLIN BLDG. 315 S. BROADWAY.
17 "You're safe at Firth's."

FOR SALE—
VERMONT AVENUE.
—$100—
LARGEST EAST FRONT LOT, 50x162, ON VERMONT AVENUE, WITH STREET IMPROVEMENTS COMPLETE, ON TWO CAR LINES. WILL BE SOLD FOR $400 ON EASY TERMS.
EMIL FIRTH.
HOME 8105. MAIN 2543.
411-417 Laughlin Bldg. 315 S. Broadway.
17 "You're safe at Firth's."

FOR SALE—
ORANGE PLACE LOTS.
50-FT. LOTS, $450 AND $500.
EASY TERMS.
The least I can say is they are the best for the money to be had. Call at office for map and price list. J. W. GILBREATH, 501 Merchants' Trust Bldg., 207 S. Broadway.

FOR SALE—
$350—Florence, Nadeau ave., 50x185.
$650—W. 48th near Redondo line, 40x135.
$700—(2) W. 54th, near Figueroa, 40x125.
$775—45th near Figueroa, 40x150.
$925—Marshall, near Moneta, 40x130.
$975—39th near Moneta, 50x150.
$1000—Woodlawn ave., near 41st, 50x142½.
$1500—2 lots on W. 35th, 31x120.
T. L. O'BRIEN, South 2276. Jefferson and Main sts. 16

FOR SALE—A FINE BUSINESS CORNER on one of the best streets in the southwest district; 45x136 feet; ideal location for store; have good tenants to move right in as soon as building is completed; if you want a 25-per-cent. interest paying property look this up today.
PRICE $5000.
A. T. JERGINS & CO., Suite 400, Herman W. Hellman Bldg. 16

FOR SALE—
[illegible]
HILL NEAR 40TH.
50x160.
CONWAY & KESSLER, 405 LAUGHLIN BLDG. 14

FOR SALE—ONE LOT LEFT ON FIGUEROA st., only $800; installments. Owner, 458 S. SPRING. 17

FOR SALE—FINE LOT ON 27TH, JUST west of Western, $1000, ½ cash. 1421 W. [illegible] 20

FOR SALE—City Lots and Lands.

FOR SALE—
ARLINGTON [illegible]
S.W. CORNER
100x150.
AT THE PRICE [illegible]
IT IS A BARGAIN.
STREET WORK [illegible]
IT IS CLOSE TO CAR [illegible]
IN CHOICE DISTRICT.
DON'T FAIL TO SEE IT.
SOLE AGENTS,
J. W. CLINE REALTY CO., 503 Merchants Trust Bldg., 207 S. Broadway.
Broadway 4885.

FOR SALE—
SNAPS IN SMALL ACREAGE.
3 ACRES [illegible]
POWERS ST., NEAR [illegible]
PRICE [illegible]
4½ ACRES.
WESTERN AVE., NEAR [illegible]
WITH CAL. HOUSE AND [illegible]
PRICE [illegible]
MINES & FARISH, 315 S. HILL ST.
ACREAGE DEPT.

FOR SALE—BARGAINS IN LOTS. $500 each, two lots, [illegible] factory site. Edwin east of [illegible] $575, corner lot, two blocks [illegible] ave., 40x145. $1050—Cheapest lot on [illegible] 16th and Washington. $1250—Arapahoe st., near [illegible] $700, cheaper than the last [illegible] this street in the same locality. $1750—Two lots, corner of [illegible] Salt Lake spur, Edwin st. [illegible] W. H. OBEAR, 408-9-10 Johnson [illegible]

FOR SALE—LARGE LOT ON [illegible] Long Beach line, [illegible] pickup; this is $300 below [illegible] For sale—High corner [illegible] $1600. For sale—Large corner [illegible] $6000; building restrictions [illegible] For sale—3 excellent lots [illegible] wood, now $150 below [illegible] Inquire MR. MADDUX, with GOLDEN STATE [illegible] Both phones Exchange [illegible]

FOR SALE—
MIAMI,
NEAR WILSHIRE BLVD.
50x170,
$2000.
THIS DISTRICT CAN'T BE DUPLICATED FOR RESIDENCE.
WRIGHT & CALLENDER, 319-23 S. HILL ST.

FOR SALE—
$300 [illegible]
LARGE LEVEL LOT, [illegible] ALLEY, ON TWO ELECTRIC LINES, [illegible] GROWING SOUTHWEST, [illegible] CEMENT WALKS AND CURBS, [illegible] SHADE TREES, BEAUTIFUL [illegible] VIEW. TERMS IF DESIRED.
HUGHES & PECKHAM, 1104-5-6-7 UNION TRUST [illegible]
HOME 5373. COR. SPRING AND [illegible] MAIN 2221.

FOR SALE—A HOME ON THE [illegible] 50x160 [illegible]
A beautiful lot with all modern improvements in the finest [illegible] Vermont avenue car line, [illegible] ride from the business district.
$325—SATISFACTORY TERMS.
EMIL FIRTH (OWNER,)
HOME 8105. 411-417 LAUGHLIN BLDG. 315 SOUTH BROADWAY.
"You're safe at Firth's."

FOR SALE—
$2750. WESTLAKE SNAP. $2750.
LARGE LEVEL LOT, [illegible] DELET ST., NEAR [illegible] SIGHTLY WITH A BEAUTIFUL [illegible] THE MOUNTAINS, OCEAN [illegible] TERMS IF DESIRED.
HUGHES & PECKHAM, 1104-5-6-7 UNION TRUST [illegible] COR. SPRING AND FOURTH [illegible] HOME 5373, MAIN [illegible]

FOR SALE—
SOUTHWEST LOT [illegible]
LARGE LOT, [illegible] STREET IMPROVEMENTS [illegible] WALKS AND CURBS, [illegible] SERVICE BY TWO LINES [illegible]
EMIL FIRTH (OWNER) HOME 8105. 411-417 LAUGHLIN [illegible] 315 S. BROADWAY.
17 "You're safe at Firth's."

FOR SALE—
$3250. [illegible]
BARGAIN IN 8-ROOM [illegible] ON IROLLA ST., NEAR [illegible] 4 LARGE BEDROOMS, BATH [illegible] PANTRY, SCREEN PORCH [illegible] GRATE AND CHINA CLOSET [illegible] LEVEL LOT FENCED; [illegible]
HUGHES & PECKHAM, 1104-5-6-7 UNION TRUST [illegible] COR. SPRING AND FOURTH [illegible] HOME 5373, MAIN [illegible]

FOR SALE—FOUR LOTS [illegible] a 180-ft. frontage [illegible] foot above grade. [illegible] blocks from Colegrove car line [illegible] Price $1700. Terms to suit. If you are looking for a [illegible] BEUTEL at once. Both 'Phones Ex. 58. [illegible]

FOR SALE—
The best buy in the [illegible]
WILSHIRE BOULEVARD [illegible]
We can deliver a few [illegible] north of Wilshire blvd. [illegible]
[illegible] REALTY AND INVESTMENT [illegible] 434 S. Hill st. 14
"IT PAYS TO SEE US." EDWARDS & WINTER, 222-226 Laughlin Bldg.

FOR SALE—NO MISREPRESENTATION [illegible]
50x267 on South Figueroa [illegible] fronting on Figueroa [illegible] payments.
FINLEY & ILLO, Ground Floor. [illegible]

FOR SALE—
EXECUTOR'S SALE [illegible]
11 lots in Highland Park, [illegible] st., Avenues 53 and 54, [illegible] the Court before March [illegible]
For information [illegible] EDWARDS & WINTER, 222-226 Laughlin Bldg.

FOR SALE—[illegible]
Half acre lot on Garfield ave. [illegible] nue car line. High land, [illegible] ter piped direct; cement [illegible] buy of the owner, easy [illegible]
EMIL FIRTH (OWNER) HOME 8105. 411-417 LAUGHLIN [illegible] 315 SOUTH BROADWAY. "You're safe at Firth's."

FOR SALE—A FINE LOT.
$2500 — BEAUTIFUL [illegible] BUILDING LOT, [illegible] TWEEN MAIN AND GRAND [illegible] CLOSE IN AND A BARGAIN.
CUNNINGHAM & [illegible] 14

FOR SALE — [illegible] CHOICE [illegible] front, 60x160, on Magnolia [illegible] moreland tract, east front [illegible] one on Elden ave., same [illegible] 10th st., for same price [illegible] the nicest 50-foot corner [illegible] money, $3200; opposite the [illegible] sole agent and can deliver [illegible] LEONARD [illegible]
L.A.R.B.

FOR SALE—LOT ON BOYLE [illegible] FACES TWO STREETS [illegible] Boyle ave. and Chicago st. [illegible] $1500; $1000 cash, balance [illegible] THOMSON REALTY CO. Main 3686. [illegible] Home 2023. 14

FOR SALE—$75 UP FOR LOTS [illegible] melita, free round trip [illegible] 7th st., $1 down, $1 weekly. [illegible] Free round trip tickets [illegible] West 7th st., $1 down, [illegible] up, prices will [illegible] Carmelita on Redondo [illegible] $1 down, $1 weekly [illegible] at 701 W. 7th st.

FOR SALE—
¼ BLOCK FROM [illegible]
SOLE AGENTS, [illegible]

FOR SALE—CLOSE IN [illegible] beyond Westlake Park, [illegible] on high ground, [illegible] valley. This property [illegible] will subdivide [illegible] for bungalow homes [illegible] and will take [illegible] dress E, box [illegible] TIMES [illegible]

FOR SALE—MUST BE [illegible] day, go out and [illegible] real bargain [illegible] trict, almost [illegible] elegant homes [illegible] 402, or 113 [illegible] ground floor.

...ssified Liners.

...R SALE—
City Lots and Lands.

...ARLINGTON HEIGHTS,
S.W. CORNER,
100x150,
AT THE PRICE
IT IS A BARGAIN.
STREET WORK IS IN
IT IS CLOSE TO CAR
IN CHOICE DISTRICT.
DON'T FAIL TO SEE IT
SOLE AGENTS.
...W. CLINE REALTY COMPANY,
...Merchants Trust Bldg.
...W. S. Broadway.

...AT LAWNDALE.
...ON REDONDO ELECTRIC.
...5-FOOT LOTS.
...$50.
...DOWN, $5 A WEEK.
...ENTATION AT OUR OF-
...SOLD TODAY.
...S, BUYER & SON,
...01 LAUGHLIN BLDG.

...SALE—
...SNAPS IN SMALL ACREAGE.
...5 ACRES 6-room house,
...ST., NEAR MELROSE AVE.
...PRICE $1150.
...4½ ACRES,
...EHN AVE., NEAR BENEDICT C...
...AL HOUSE AND PUMPING PL...
...PRICE $6000.
MINES & FARISH,
...25 S. HILL ST.
...E DEPT.

...LE—BARGAINS IN LOTS
...ck, two lots, make 50x165, for s...
...ain, Edwin east of Sentous, for ...
...corner lot, 140 blocks east of Sa...
...Chaparral lot on Roosevelt st., ...
...Washington.
...Grayson st., near Washington, ...
...per than the last sale made ...
...t in the same locality.
...Lots, corner of alley, ...
...r cor. Edwin st., near Sentous.
...GREAR, 428-9-10 Johnson Bldg.
...ALE—LARGE LOT ON 6TH
...Lincoln line, be fave, only ...
...is $100 below market price.
...ine—High corner lot on San Pe...
...ale—Large corner lot on W. A...
...building restrictions. Fine improve...
...ale—7 excellent lots in East H...
...ale $150 below market price.
...MS, MADDUX, with
...GOLDEN STATE REALTY CO.,
...421 S. Spring.
...ence Exchange 38.

...MIAMI,
NEAR WILSHIRE BLVD,
...50x170,
$2000.
THIS DISTRICT
CAN'T BE
DUPLICATED
FOR RESIDENCES.
WRIGHT & CALLENDER,
...210-2 S. HILL ST.

...LE—
...$200
...LEVEL LOT, 50x131 TO A ...
...OR TWO ELECTRIC LINES IN ...
...SOUTHWEST. IMPROVED ...
...WALKS AND CURB ...
...TREES, BEAUTIFUL ...
...TERMS IF DESIRED.
...HUGHES & PECKHAM,
...1004-5-6-7 UNION TRUST BLDG.
...222. COR. SPRING AND 6TH ST.

...LE—A HOME ON THE HILL
...50x150—$25...
...tiful lot with all modern con...
...ts in the finest suburban ...
...ding car lines, and only 6 m...
...the business district.
...SATISFACTORY TERMS.
...EMIL FIRTH (OWNER.)
...6th.
...427 LAUGHLIN BLDG.

...RE SOUTH BROADWAY.
..."You're safe at Firth's."

...$2750.
...WESTLAKE SNAP.
...LEVEL LOT, 50x150, ON
...CAR, ETC., IN
...WITH A BEAUTIFUL
...FOUNTAINS. OCEAN AND
...IF DESIRED.
...HUGHES & PECKHAM,
...1004-5-6-7 UNION TRUST BLDG.
...SPRING AND FOURTH ST.
...HOME 5972, MAIN 222.

...SOUTHWEST LOT.
...$2250.
...LOT, 50x150, EIGHTH ST.,
...IMPROVEMENTS.
...AND FIRST CASH
...TWO LINES. PA...
...EMIL FIRTH (OWNER.)
...427 LAUGHLIN BLDG.
...BROADWAY.
..."You're safe at Firth's."

...corner, 42nd and Moneta,
...Moneta and Seneca,
...ith car line near Mo...
...SCREEN PORCH,
...AND CHINA CLOSET,
...FENCED; THIS IS A
...HUGHES & PECKHAM,
...1004-5-6-7 UNION TRUST BLDG.
...SPRING AND FOURTH ST.
...HOME 5972, MAIN 222.

...LE—FOUR LOTS, 50x15...
...ronting by 128 ft. deep,
...grade. Good location,
...Cole grove car line, with
...Terms to suit. Call
...looking for a bargain or
...at once.
...Ex. 38.

...LE—
...The best buy in the
...SHIRE BOULEVARD TRACT
...deliver a few lots in the
...Wilshire blvd. for $50 ...

...INVESTMENT
...14

..."IT PAYS TO SEE US"
...EDWARDS & WINTERS CO.
...222-226 Laughlin Bldg.

...LE—NO MISREPRESENTATION
...$50...
...in South Figueroa; will sell ...
...on Figueroa and ...

...J. W. RICE,
...232 W. Third st.
...BUY HOUSE AND
...Grand ave., bet.
...balance
...Grand ave., west side of
...on New Jersey
...west side of
...ERT & CO., 123 S.

...EXECUTOR'S SALE.
...to Highland Park, on Marm...
...ave. 53 and 54, to be sold by ...
...before March 20, 1906.

...For information ap...
...EDWARDS & WINTERS CO.
...222-226 Laughlin Bldg.

...LE—$500 ...
...Garfield ave. Pasa...
...ce. High land, and beautiful ...
...direct; cement sidewalks ...
...ing; convenient ...
...411-417 LAUGHLIN BLDG.
...SOUTH BROADWAY.
..."You're safe at Firth's."

...LE—A FINE LOT.
...$2750.
...BEAUTIFUL NORTH ...
...Hollywood, 40x165.
...LOT, 50x150 ON ...
...MAIN AND GRAND ...
...AND A BARGAIN.
...CUNNINGHAM & MCGONIGLE,
...404 GRANT BLDG.

...E — $500; CHOICE ...
...on Magnolia ave., ...
...tract, east front for ...
...ave., same tract, ...
...ave., next this selling ...
...50-foot corner in the ...
...Opposite fine improve...
...and can deliver. THE BURCK-...
...LEONARD CO.,
...417 Bryson Bldg.

...LE—LOT ON BOYLE AVE.
...PRICE FOR TWO STREETS.
...ave. and Chicago st.
...$625 cash, balance $ per ...
...THOMPSON REALTY CO.,
...215 S. Broadway.

...ACRES
...land in small acreage,
...good alfalfa land,
...ent, next this selling
...THE BURCK-
...LEONARD CO.,
...417 Bryson Bldg.

...LE—LOT ON THE
...TWO STREETS.
...PRICE FOR TWO
...Vermont ave.
...$750.
...cash, balance $ per ...
...THOMPSON REALTY CO.,
...215 S. Broadway.

...LE—$5 UP. FOR LOTS
...Lots sold down, $1 weekly, ...
...and up. Lots sold down, $2 ...
...and up. Lots sold down, $5 ...
...and up. Lots sold down, $10 ...
...and up. Lots sold down, $20 ...
...and up. Lots sold down, $50 ...
...and up. Lots sold down, $100 ...
...and up. Lots sold down, $200 ...
...and up. Lots sold down, $500 ...
...and up. Lots sold down, $1000 ...
...and up. Lots sold down, $2000 ...
...and up. Lots sold down, $5000 ...
...and up. Lots sold down, $10,000 ...
...and up. Lots sold down, $20,000 ...
...and up. Lots sold down, $50,000 ...
...and up. Lots sold down, $100,000 ...
...and up. Lots sold down, $200,000 ...
...and up. Lots sold down, $500,000 ...
...and up. Lots sold down, $1,000,000 ...
...and up. Lots sold down, $2,000,000 ...
...and up. Lots sold down, $5,000,000 ...
...and up. Lots sold down, $10,000,000 ...
...and up. Lots sold down, $20,000,000 ...
...and up. Lots sold down, $50,000,000 ...
...and up. Lots sold down, $100,000,000 ...
...and up. Lots sold down, $200,000,000 ...
...and up. Lots sold down, $500,000,000 ...
...and up. Lots sold down, $1,000,000,000 ...
...and up. Lots sold down, $2,000,000,000 ...
...and up. Lots sold down, $5,000,000,000 ...
...and up. Lots sold down, $10,000,000,000 ...
...and up. Lots sold down, $20,000,000,000 ...
...and up. Lots sold down, $50,000,000,000 ...
...and up. Lots sold down, $100,000,000,000 ...
...and up. Lots sold down, $200,000,000,000 ...
...and up. Lots sold down, $500,000,000,000 ...
...and up. Lots sold down, $1,000,000,000,000 ...
...and up. Lots sold down, $2,000,000,000,000 ...
...and up. Lots sold down, $5,000,000,000,000 ...
...and up. Lots sold down, $10,000,000,000,000 ...
...and up. Lots sold down, $20,000,000,000,000 ...
...and up. Lots sold down, $50,000,000,000,000 ...
...and up. Lots sold down, $100,000,000,000,000 ...
...and up. Lots sold down, $200,000,000,000,000 ...
...and up. Lots sold down, $500,000,000,000,000 ...
...and up. Lots sold down, $1,000,000,000,000,000 ...
...and up. Lots sold down, $2,000,000,000,000,000 ...
...and up. Lots sold down, $5,000,000,000,000,000 ...
...and up. Lots sold down, $10,000,000,000,000,000 ...
...and up. Lots sold down, $20,000,000,000,000,000 ...
...and up. Lots sold down, $50,000,000,000,000,000 ...
...and up. Lots sold down, $100,000,000,000,000,000 ...
...and up. Lots sold down, $200,000,000,000,000,000 ...
...and up. Lots sold down, $500,000,000,000,000,000 ...
...and up. Lots sold down, $1,000,000,000,000,000,000 ...
...and up. Lots sold down, $2,000,000,000,000,000,000 ...
...and up. Lots sold down, $5,000,000,000,000,000,000 ...
...and up. Lots sold down, $10,000,000,000,000,000,000 ...
...and up. Lots sold down, $20,000,000,000,000,000,000 ...
...and up. Lots sold down, $50,000,000,000,000,000,000 ...
...and up. Lots sold down, $100,000,000,000,000,000,000 ...
...and up. Lots sold down, $200,000,000,000,000,000,000 ...
...and up. Lots sold down, $500,000,000,000,000,000,000 ...
...and up. Lots sold down, $1,000,000,000,000,000,000,000 ...
...and up. Lots sold down, $2,000,000,000,000,000,000,000 ...
...and up. Lots sold down, $5,000,000,000,000,000,000,000 ...
...and up. Lots sold down, $10,000,000,000,000,000,000,000 ...
...and up. Lots sold down, $20,000,000,000,000,000,000,000 ...
...and up. Lots sold down, $50,000,000,000,000,000,000,000 ...
...and up. Lots sold down, $100,000,000,000,000,000,000,000 ...
...and up. Lots sold down, $200,000,000,000,000,000,000,000 ...
...and up. Lots sold down, $500,000,000,000,000,000,000,000 ...
...and up. Lots sold down, $1,000,000,000,000,000,000,000,000 ...
...and up. Lots sold down, $2,000,000,000,000,000,000,000,000 ...
...and up. Lots sold down, $5,000,000,000,000,000,000,000,000 ...
...and up. Lots sold down, $10,000,000,000,000,000,000,000,000 ...
...and up. Lots sold down, $20,000,000,000,000,000,000,000,000 ...
...and up. Lots sold down, $50,000,000,000,000,000,000,000,000 ...
...and up. Lots sold down, $100,000,000,000,000,000,000,000,000 ...
...and up. Lots sold down, $200,000,000,000,000,000,000,000,000 ...
...and up. Lots sold down, $500,000,000,000,000,000,000,000,000 ...
...and up. Lots sold down, $1,000,000,000,000,000,000,000,000,000 ...
...and up. Lots sold down, $2,000,000,000,000,000,000,000,000,000 ...
...and up. Lots sold down, $5,000,000,000,000,000,000,000,000,000 ...
...and up. Lots sold down, $10,000,000,000,000,000,000,000,000,000 ...
...and up. Lots sold down, $20,000,000,000,000,000,000,000,000,000 ...
...and up. Lots sold down, $50,000,000,000,000,000,000,000,000,000 ...
...and up. Lots sold down, $100,000,000,000,000,000,000,000,000,000 ...
...and up. Lots sold down, $200,000,000,000,000,000,000,000,000,000 ...
...and up. Lots sold down, $500,000,000,000,000,000,000,000,000,000 ...
...and up. Lots sold down, $1,000,000,000,000,000,000,000,000,000,000 ...
...and up. Lots sold down, $2,000,000,000,000,000,000,000,000,000,000 ...
...and up. Lots sold down, $5,000,000,000,000,000,000,000,000,000,000 ...
...and up. Lots sold down, $10,000,000,000,000,000,000,000,000,000,000 ...
...and up. Lots sold down, $20,000,000,000,000,000,000,000,000,000,000 ...
...and up. Lots sold down, $50,000,000,000,000,000,000,000,000,000,000 ...
...and up. Lots sold down, $100,000,000,000,000,000,000,000,000,000,000 ...
...and up. Lots sold down, $200,000,000,000,000,000,000,000,000,000,000 ...
...and up. Lots sold down, $500,000,000,000,000,000,000,000,000,000,000 ...
...and up. Lots sold down, $1,000,000,000,000,000,000,000,000,000,000,000 ...
...and up. Lots sold down, $2,000,000,000,000,000,000,000,000,000,000,000 ...
...and up. Lots sold down, $5,000,000,000,000,000,000,000,000,000,000,000 ...
...and up. Lots sold down, $10,000,000,000,000,000,000,000,000,000,000,000 ...
...and up. Lots sold down, $20,000,000,000,000,000,000,000,000,000,000,000 ...
...and up. Lots sold down, $50,000,000,000,000,000,000,000,000,000,000,000 ...
...and up. Lots sold down, $100,000,000,000,000,000,000,000,000,000,000,000 ...
...and up. Lots sold down, $200,000,000,000,000,000,000,000,000,000,000,000 ...
...and up. Lots sold down, $500,000,000,000,000,000,000,000,000,000,000,000 ...
...and up. Lots sold down, $1,000,000,000,000,000,000,000,000,000,000,000,000 ...
...and up. Lots sold down, $2,000,000,000,000,000,000,000,000,000,000,000,000 ...
...and up. Lots sold down, $5,000,000,000,000,000,000,000,000,000,000,000,000 ...
...and up. Lots sold down, $10,000,000,000,000,000,000,000,000,000,000,000,000 ...
...and up. Lots sold down, $20,000,000,000,000,000,000,000,000,000,000,000,000 ...
...and up. Lots sold down, $50,000,000,000,000,000,000,000,000,000,000,000,000 ...
...and up. Lots sold down, $100,000,000,000,000,000,000,000,000,000,000,000,000 ...
...and up. Lots sold down, $200,000,000,000,000,000,000,000,000,000,000,000,000 ...
...and up. Lots sold down, $500,000,000,000,000,000,000,000,000,000,000,000,000 ...
...and up. Lots sold down, $1,000,000,000,000,000,000,000,000,000,000,000,000,000 ...
...and up. Lots sold down, $2,000,000,000,000,000,000,000,000,000,000,000,000,000 ...
...and up. Lots sold down, $5,000,000,000,000,000,000,000,000,000,000,000,000,000 ...
...and up. Lots sold down, $10,000,000,000,000,000,000,000,000,000,000,000,000,000 ...
...and up. Lots sold down, $20,000,000,000,000,000,000,000,000,000,000,000,000,000 ...
...and up. Lots sold down, $50,000,000,000,000,000,000,000,000,000,000,000,000,000 ...
...and up. Lots sold down, $100,000,000,000,000,000,000,000,000,000,000,000,000,000 ...
...and up. Lots sold down, $200,000,000,000,000,000,000,000,000,000,000,000,000,000 ...
...and up. Lots sold down, $500,000,000,000,000,000,000,000,000,000,000,000,000,000 ...
...and up. Lots sold down, $1,000,000,000,000,000,000,000,000,000,000,000,000,000,000 ...
...and up. Lots sold down, $2,000,000,000,000,000,000,000,000,000,000,000,000,000,000 ...
...and up. Lots sold down, $5,000,000,000,000,000,000,000,000,000,000,000,000,000,000 ...
...and up. Lots sold down, $10,000,000,000,000,000,000,000,000,000,000,000,000,000,000 ...
...and up. Lots sold down, $20,000,000,000,000,000,000,000,000,000,000,000,000,000,000 ...
...and up. Lots sold down, $50,000,000,000,000,000,000,000,000,000,000,000,000,000,000 ...
...and up. Lots sold down, $100,000,000,000,000,000,000,000,000,000,000,000,000,000,000 ...
...and up. Lots sold down, $200,000,000,000,000,000,000,000,000,000,000,000,000,000,000 ...
...and up. Lots sold down, $500,000,000,000,000,000,000,000,000,000,000,000,000,000,000 ...
...and up. Lots sold down, $1,000,000,000,000,000,000,000,000,000,000,000,000,000,000,000 ...
...and up. Lots sold down, $2,000,000,000,000,000,000,000,000,000,000,000,000,000,000,000 ...
...and up. Lots sold down, $5,000,000,000,000,000,000,000,000,000,000,000,000,000,000,000 ...
...and up. Lots sold down, $10,000,000,000,000,000,000,000,000,000,000,000,000,000,000,000 ...
...and up. Lots sold down, $20,000,000,000,000,000,000,000,000,000,000,000,000,000,000,000 ...
...and up. Lots sold down, $50,000,000,000,000,000,000,000,000,000,000,000,000,000,000,000 ...
...and up. Lots sold down, $100,000,000,000,000,000,000,000,000,000,000,000,000,000,000,000 ...
...and up. Lots sold down, $200,000,000,000,000,000,000,000,000,000,000,000,000,000,000,000 ...
...and up. Lots sold down, $500,000,000,000,000,000,000,000,000,000,000,000,000,000,000,000 ...
...and up. Lots sold down, $1,000,000,000,000,000,000,000,000,000,000,000,000,000,000,000,000 ...
...and up. Lots sold down, $2,000,000,000,000,000,000,000,000,000,000,000,000,000,000,000,000 ...
...and up. Lots sold down, $5,000,000,000,000,000,000,000,000,000,000,000,000,000,000,000,000 ...
...and up. Lots sold down, $10,000,000,000,000,000,000,000,000,000,000,000,000,000,000,000,000 ...
...and up. Lots sold down, $20,000,000,000,000,000,000,000,000,000,000,000,000,000,000,000,000 ...
...and up. Lots sold down, $50,000,000,000,000,000,000,000,000,000,000,000,000,000,000,000,000 ...
...and up. Lots sold down, $100,000,000,000,000,000,000,000,000,000,000,000,000,000,000,000,000 ...
...and up. Lots sold down, $200,000,000,000,000,000,000,000,000,000,000,000,000,000,000,000,000 ...
...and up. Lots sold down, $500,000,000,000,000,000,000,000,000,000,000,000,000,000,000,000,000 ...
...and up. Lots sold down, $1,000,000,000,000,000,000,000,000,000,000,000,000,000,000,000,000,000 ...
...and up. Lots sold down, $2,000,000,000,000,000,000,000,000,000,000,000,000,000,000,000,000,000 ...
...and up. Lots sold down, $5,000,000,000,000,000,000,000,000,000,000,000,000,000,000,000,000,000 ...
...and up. Lots sold down, $10,000,000,000,000,000,000,000,000,000,000,000,000,000,000,000,000,000 ...
...and up. Lots sold down, $20,000,000,000,000,000,000,000,000,000,000,000,000,000,000,000,000,000 ...
...and up. Lots sold down, $50,000,000,000,000,000,000,000,000,000,000,000,000,000,000,000,000,000 ...
...and up. Lots sold down, $100,000,000,000,000,000,000,000,000,000,000,000,000,000,000,000,000,000 ...
...and up. Lots sold down, $200,000,000,000,000,000,000,000,000,000,000,000,000,000,000,000,000,000 ...
...and up. Lots sold down, $500,000,000,000,000,000,000,000,000,000,000,000,000,000,000,000,000,000 ...
...and up. Lots sold down, $1,000,000,000,000,000,000,000,000,000,000,000,000,000,000,000,000,000,000 ...
...and up. Lots sold down, $2,000,000,000,000,000,000,000,000,000,000,000,000,000,000,000,000,000,000 ...
...and up. Lots sold down, $5,000,000,000,000,000,000,000,000,000,000,000,000,000,000,000,000,000,000 ...
...and up. Lots sold down, $10,000,000,000,000,000,000,000,000,000,000,000,000,000,000,000,000,000,000 ...
...and up. Lots sold down, $20,000,000,000,000,000,000,000,000,000,000,000,000,000,000,000,000,000,000 ...
...and up. Lots sold down, $50,000,000,000,000,000,000,000,000,000,000,000,000,000,000,000,000,000,000 ...
...and up. Lots sold down, $100,000,000,000,000,000,000,000,000,000,000,000,000,000,000,000,000,000,000 ...
...and up. Lots sold down, $200,000,000,000,000,000,000,000,000,000,000,000,000,000,000,000,000,000,000 ...
...and up. Lots sold down, $500,000,000,000,000,000,000,000,000,000,000,000,000,000,000,000,000,000,000 ...
...and up. Lots sold down, $1,000,000,000,000,000,000,000,000,000,000,000,000,000,000,000,000,000,000,000 ...
...and up. Lots sold down, $2,000,000,000,000,000,000,000,000,000,000,000,000,000,000,000,000,000,000,000 ...
...and up. Lots sold down, $5,000,000,000,000,000,000,000,000,000,000,000,000,000,000,000,000,000,000,000 ...
...and up. Lots sold down, $10,000,000,000,000,000,000,000,000,000,000,000,000,000,000,000,000,000,000,000 ...
...and up. Lots sold down, $20,000,000,000,000,000,000,000,000,000,000,000,000,000,000,000,000,000,000,000 ...
...and up. Lots sold down, $50,000,000,000,000,000,000,000,000,000,000,000,000,000,000,000,000,000,000,000 ...
...and up. Lots sold down, $100,000,000,000,000,000,000,000,000,000,000,000,000,000,000,000,000,000,000,000 ...
...and up. Lots sold down, $200,000,000,000,000,000,000,000,000,000,000,000,000,000,000,000,000,000,000,000 ...
...and up. Lots sold down, $500,000,000,000,000,000,000,000,000,000,000,000,000,000,000,000,000,000,000,000 ...
...and up. Lots sold down, $1,000,000,000,000,000,000,000,000,000,000,000,000,000,000,000,000,000,000,000,000 ...
...and up. Lots sold down, $2,000,000,000,000,000,000,000,000,000,000,000,000,000,000,000,000,000,000,000,000 ...
...and up. Lots sold down, $5,000,000,000,000,000,000,000,000,000,000,000,000,000,000,000,000,000,000,000,000 ...
...and up. Lots sold down, $10,000,000,000,000,000,000,000,000,000,000,000,000,000,000,000,000,000,000,000,000 ...
...and up. Lots sold down, $20,000,000,000,000,000,000,000,000,000,000,000,000,000,000,000,000,000,000,000,000 ...
...and up. Lots sold down, $50,000,000,000,000,000,000,000,000,000,000,000,000,000,000,000,000,000,000,000,000 ...
...and up. Lots sold down, $100,000,000,000,000,000,000,000,000,000,000,000,000,000,000,000,000,000,000,000,000 ...
...and up. Lots sold down, $200,000,000,000,000,000,000,000,000,000,000,000,000,000,000,000,000,000,000,000,000 ...
...and up. Lots sold down, $500,000,000,000,000,000,000,000,000,000,000,000,000,000,000,000,000,000,000,000,000 ...
...and up. Lots sold down, $1,000,000,000,000,000,000,000,000,000,000,000,000,000,000,000,000,000,000,000,000,000 ...
...and up. Lots sold down, $2,000,000,000,000,000,000,000,000,000,000,000,000,000,000,000,000,000,000,000,000,000 ...
...and up. Lots sold down, $5,000,000,000,000,000,000,000,000,000,000,000,000,000,000,000,000,000,000,000,000,000 ...
...and up. Lots sold down, $10,000,000,000,000,000,000,000,000,000,000,000,000,000,000,000,000,000,000,000,000,000 ...
...and up. Lots sold down, $20,000,000,000,000,000,000,000,000,000,000,000,000,000,000,000,000,000,000,000,000,000 ...
...and up. Lots sold down, $50,000,000,000,000,000,000,000,000,000,000,000,000,000,000,000,000,000,000,000,000,000 ...
...and up. Lots sold down, $100,000,000,000,000,000,000,000,000,000,000,000,000,000,000,000,000,000,000,000,000,000 ...
...and up. Lots sold down, $200,000,000,000,000,000,000,000,000,000,000,000,000,000,000,000,000,000,000,000,000,000 ...
...and up. Lots sold down, $500,000,000,000,000,000,000,000,000,000,000,000,000,000,000,000,000,000,000,000,000,000 ...
...and up. Lots sold down, $1,000,000,000,000,000,000,000,000,000,000,000,000,000,000,000,000,000,000,000,000,000,000 ...
...and up. Lots sold down, $2,000,000,000,000,000,000,000,000,000,000,000,000,000,000,000,000,000,000,000,000,000,000 ...
...and up. Lots sold down, $5,000,000,000,000,000,000,000,000,000,000,000,000,000,000,000,000,000,000,000,000,000,000 ...
...and up. Lots sold down, $10,000,000,000,000,000,000,000,000,000,000,000,000,000,000,000,000,000,000,000,000,000,000 ...
...and up. Lots sold down, $20,000,000,000,000,000,000,000,000,000,000,000,000,000,000,000,000,000,000,000,000,000,000 ...
...and up. Lots sold down, $50,000,000,000,000,000,000,000,000,000,000,000,000,000,000,000,000,000,000,000,000,000,000 ...
...and up. Lots sold down, $100,000,000,000,000,000,000,000,000,000,000,000,000,000,000,000,000,000,000,000,000,000,000 ...
...and up. Lots sold down, $200,000,000,000,000,000,000,000,000,000,000,000,000,000,000,000,000,000,000,000,000,000,000 ...
...and up. Lots sold down, $500,000,000,000,000,000,000,000,000,000,000,000,000,000,000,000,000,000,000,000,000,000,000 ...
...and up. Lots sold down, $1,000,000,000,000,000,000,000,000,000,000,000,000,000,000,000,000,000,000,000,000,000,000,000 ...
...and up. Lots sold down, $2,000,000,000,000,000,000,000,000,000,000,000,000,000,000,000,000,000,000,000,000,000,000,000 ...
...and up. Lots sold down, $5,000,000,000,000,000,000,000,000,000,000,000,000,000,000,000,000,000,000,000,000,000,000,000 ...
...and up. Lots sold down, $10,000,000,000,000,000,000,000,000,000,000,000,000,000,000,000,000,000,000,000,000,000,000,000 ...
...and up. Lots sold down, $20,000,000,000,000,000,000,000,000,000,000,000,000,000,000,000,000,000,000,000,000,000,000,000 ...
...and up. Lots sold down, $50,000,000,000,000,000,000,000,000,000,000,000,000,000,000,000,000,000,000,000,000,000,000,000 ...
...and up. Lots sold down, $100,000,000,000,000,000,000,000,000,000,000,000,000,000,000,000,000,000,000,000,000,000,000,000 ...
...and up. Lots sold down, $200,000,000,000,000,000,000,000,000,000,000,000,000,000,000,000,000,000,000,000,000,000,000,000 ...
...and up. Lots sold down, $500,000,000,000,000,000,000,000,000,000,000,000,000,000,000,000,000,000,000,000,000,000,000,000 ...
...and up. Lots sold down, $1,000,000,000,000,000,000,000,000,000,000,000,000,000,000,000,000,000,000,000,000,000,000,000,000 ...
...and up. Lots sold down, $2,000,000,000,000,000,000,000,000,000,000,000,000,000,000,000,000,000,000,000,000,000,000,000,000 ...
...and up. Lots sold down, $5,000,000,000,000,000,000,000,000,000,000,000,000,000,000,000,000,000,000,000,000,000,000,000,000 ...
...and up. Lots sold down, $10,000,000,000,000,000,000,000,000,000,000,000,000,000,000,000,000,000,000,000,000,000,000,000,000 ...
...and up. Lots sold down, $20,000,000,000,000,000,000,000,000,000,000,000,000,000,000,000,000,000,000,000,000,000,000,000,000 ...
...and up. Lots sold down, $50,000,000,000,000,000,000,000,000,000,000,000,000,000,000,000,000,000,000,000,000,000,000,000,000 ...
...and up. Lots sold down, $100,000,000,000,000,000,000,000,000,000,000,000,000,000,000,000,000,000,000,000,000,000,000,000,000 ...
...and up. Lots sold down, $200,000,000,000,000,000,000,000,000,000,000,000,000,000,000,000,000,000,000,000,000,000,000,000,000 ...
...and up. Lots sold down, $500,000,000,000,000,000,000,000,000,000,000,000,000,000,000,000,000,000,000,000,000,000,000,000,000 ...
...and up. Lots sold down, $1,000,000,000,000,000,000,000,000,000,000,000,000,000,000,000,000,000,000,000,000,000,000,000,000,000 ...
...and up. Lots sold down, $2,000,000,000,000,000,000,000,000,000,000,000,000,000,000,000,000,000,000,000,000,000,000,000,000,000 ...
...and up. Lots sold down, $5,000,000,000,000,000,000,000,000,000,000,000,000,000,000,000,000,000,000,000,000,000,000,000,000,000 ...
...and up. Lots sold down, $10,000,000,000,000,000,000,000,000,000,000,000,000,000,000,000,000,000,000,000,000,000,000,000,000,000 ...
...and up. Lots sold down, $20,000,000,000,000,000,000,000,000,000,000,000,000,000,000,000,000,000,000,000,000,000,000,000,000,000 ...
...and up. Lots sold down, $50,000,000,000,000,000,000,000,000,000,000,000,000,000,000,000,000,000,000,000,000,000,000,000,000,000 ...
...and up. Lots sold down, $100,000,000,000,000,000,000,000,000,000,000,000,000,000,000,000,000,000,000,000,000,000,000,000,000,000 ...
...and up. Lots sold down, $200,000,000,000,000,000,000,000,000,000,000,000,000,000,000,000,000,000,000,000,000,000,000,000,000,000 ...
...and up. Lots sold down, $500,000,000,000,000,000,000,000,000,000,000,000,000,000,000,000,000,000,000,000,000,000,000,000,000,000 ...
...and up. Lots sold down, $1,000,000,000,000,000,000,000,000,000,000,000,000,000,000,000,000,000,000,000,000,000,000,000,000,000,000 ...
...and up. Lots sold down, $2,000,000,000,000,000,000,000,000,000,000,000,000,000,000,000,000,000,000,000,000,000,000,000,000,000,000 ...
...and up. Lots sold down, $5,000,000,000,000,000,000,000,000,000,000,000,000,000,000,000,000,000,000,000,000,000,000,000,000,000,000 ...
...and up. Lots sold down, $10,000,000,000,000,000,000,000,000,000,000,000,000,000,000,000,000,000,000,000,000,000,000,000,000,000,000 ...
...and up. Lots sold down, $20,000,000,000,000,000,000,000,000,000,000,000,000,000,000,000,000,000,000,000,000,000,000,000,000,000,000 ...
...and up. Lots sold down, $50,000,000,000,000,000,000,000,000,000,000,000,000,000,000,000,000,000,000,000,000,000,000,000,000,000,000 ...
...and up. Lots sold down, $100,000,000,000,000,000,000,000,000,000,000,000,000,000,000,000,000,000,000,000,000,000,000,000,000,000,000 ...
...and up. Lots sold down, $200,000,000,000,000,000,000,000,000,000,000,000,000,000,000,000,000,000,000,000,000,000,000,000,000,000,000 ...
...and up. Lots sold down, $500,000,000,000,000,000,000,000,000,000,000,000,000,000,000,000,000,000,000,000,000,000,000,000,000,000,000 ...
...and up. Lots sold down, $1,000,000,000,000,000,000,000,000,000,000,000,000,000,000,000,000,000,000,000,000,000,000,000,000,000,000,000 ...
...and up. Lots sold down, $2,000,000,000,000,000,000,000,000,000,000,000,000,000,000,000,000,000,000,000,000,000,000,000,000,000,000,000 ...
...and up. Lots sold down, $5,000,000,000,000,000,000,000,000,000,000,000,000,000,000,000,000,000,000,000,000,000,000,000,000,000,000,000 ...
...and up. Lots sold down, $10,000,000,000,000,000,000,000,000,000,000,000,000,000,000,000,000,000,000,000,000,000,000,000,000,000,000,000 ...
...and up. Lots sold down, $20,000,000,000,000,000,000,000,000,000,000,000,000,000,000,000,000,000,000,000,000,000,000,000,000,000,000,000 ...
...and up. Lots sold down, $50,000,000,000,000,000,000,000,000,000,000,000,000,000,000,000,000,000,000,000,000,000,000,000,000,000,000,000 ...
...and up. Lots sold down, $100,000,000,000,000,000,000,000,000,000,000,000,000,000,000,000,000,000,000,000,000,000,000,000,000,000,000,000 ...
...and up. Lots sold down, $200,000,000,000,000,000,000,000,000,000,000,000,000,000,000,000,000,000,000,000,000,000,000,000,000,000,000,000 ...
...and up. Lots sold down, $500,000,000,000,000,000,000,000,000,000,000,000,000,000,000,000,000,000,000,000,000,000,000,000,000,000,000,000 ...
...and up. Lots sold down, $1,000,000,000,000,000,000,000,000,000,000,000,000,000,000,000,000,000,000,000,000,000,000,000,000,000,000,000,000 ...
...and up. Lots sold down, $2,000,000,000,000,000,000,000,000,000,000,000,000,000,000,000,000,000,000,000,000,000,000,000,000,000,000,000,000 ...
...and up. Lots sold down, $5,000,000,000,000,000,000,000,000,000,000,000,000,000,000,000,000,000,000,000,000,000,000,000,000,000,000,000,000 ...
...and up. Lots sold down, $10,000,000,000,000,000,000,000,000,000,000,000,000,000,000,000,000,000,000,000,000,000,000,000,000,000,000,000,000 ...
...and up. Lots sold down, $20,000,000,000,000,000,000,000,000,000,000,000,000,000,000,000,000,000,000,000,000,000,000,000,000,000,000,000,000 ...
...and up. Lots sold down, $50,000,000,000,000,000,000,000,000,000,000,000,000,000,000,000,000,000,000,000,000,000,000,000,000,000,000,000,000 ...
...and up. Lots sold down, $100,000,000,000,000,000,000,000,000,000,000,000,000,000,000,000,000,000,000,000,000,000,000,000,000,000,000,000,000 ...
...and up. Lots sold down, $200,000,000,000,000,000,000,000,000,000,000,000,000,000,000,000,000,000,000,000,000,000,000,000,000,000,000,000,000 ...
...and up. Lots sold down, $500,000,000,000,000,000,000,000,000,000,000,000,000,000,000,000,000,000,000,000,000,000,000,000,000,000,000,000,000 ...
...and up. Lots sold down, $1,000,000,000,000,000,000,000,000,000,000,000,000,000,000,000,000,000,000,000,000,000,000,000,000,000,000,000,000,000 ...
...and up. Lots sold down, $2,000,000,000,000,000,000,000,000,000,000,000,000,000,000,000,000,000,000,000,000,000,000,000,000,000,000,000,000,000 ...
...and up. Lots sold down, $5,000,000,000,000,000,000,000,000,000,000,000,000,000,000,000,000,000,000,000,000,000,000,000,000,000,000,000,000,000 ...
...and up. Lots sold down, $10,000,000,000,000,000,000,000,000,000,000,000,000,000,000,000,000,000,000,000,000,000,000,000,000,000,000,000,000,000 ...
...and up. Lots sold down, $20,000,000,000,000,000,000,000,000,000,000,000,000,000,000,000,000,000,000,000,000,000,000,000,000,000,000,000,000,000 ...
...and up. Lots sold down, $50,000,000,000,000,000,000,000,000,000,000,000,000,000,000,000,000,000,000,000,000,000,000,000,000,000,000,000,000,000 ...
...and up. Lots sold down, $100,000,000,000,000,000,000,000,000,000,000,000,000,000,000,000,000,000,000,000,000,000,000,000,000,000,000,000,000,000 ...
...and up. Lots sold down, $200,000,000,000,000,000,000,000,000,000,000,000,000,000,000,000,000,000,000,000,000,000,000,000,000,000,000,000,000,000 ...
...and up. Lots sold down, $500,000,000,000,000,000,000,000,000,000,000,000,000,000,000,000,000,000,000,000,000,000,000,000,000,000,000,000,000,000 ...
...and up. Lots sold down, $1,000,000,000,000,000,000,000,000,000,000,000,000,000,000,000,000,000,000,000,000,000,000,000,000,000,000,000,000,000,000 ...
...and up. Lots sold down, $2,000,000,000,000,000,000,000,000,000,000,000,000,000,000,000,000,000,000,000,000,000,000,000,000,000,000,000,000,000,000 ...
...and up. Lots sold down, $5,000,000,000,000,000,000,000,000,000,000,000,000,000,000,000,000,000,000,000,000,000,000,000,000,000,000,000,000,000,000 ...
...and up. Lots sold down, $10,000,000,000,000,000,000,000,000,000,000,000,000,000,000,000,000,000,000,000,000,000,000,000,000,000,000,000,000,000,000 ...
...and up. Lots sold down, $20,000,000,000,000,000,000,000,000,000,000,000,000,000,000,000,000,000,000,000,000,000,000,000,000,000,000,000,000,000,000 ...
...and up. Lots sold down, $50,000,000,000,000,000,000,000,000,000,000,000,000,000,000,000,000,000,000,000,000,000,000,000,000,000,000,000,000,000,000 ...
...and up. Lots sold down, $100,000,000,000,000,000,000,000,000,000,000,000,000,000,000,000,000,000,000,000,000,000,000,000,000,000,000,000,000,000,000 ...
...and up. Lots sold down, $200,000,000,000,000,000,000,000,000,000,000,000,000,000,000,000,000,000,000,000,000,000,000,000,000,000,000,000,000,000,000 ...
...and up. Lots sold down, $500,000,000,000,000,000,000,000,000,000,000,000,000,000,000,000,000,000,000,000,000,000,000,000,000,000,000,000,000,000,000 ...
...and up. Lots sold down, $1,000,000,000,000,000,000,000,000,000,000,000,000,000,000,000,000,000,000,000,000,000,000,000,000,000,000,000,000,000,000,

Classified Liners.

FOR SALE— Business Property.

FOR SALE—

INVESTMENT PROPERTY.

CENTRAL AVENUE.

$9000—New mercantile block, just completed; cash required $5700; mortgage $3300; income $1000 per year under lease; positively the cleanest and most attractive investment property on the market. Remember, THIS IS A NEW BUILDING; think again OF THE INCOME.

ROBERT MITCHELL CO.,
Both phones 3231. 508 S. Broadway.
"No Misrepresentation." 14

FOR SALE — CHOICE CORNER ON S. Flower and 16th sts.; it's the best buy in the city; improved with modern buildings, income $165 per month; you know the movement is now on foot for the paving of Flower from Third to Washington; the contracts will soon be let for widening and paving of 16th st. from Main to Hoover sts.; so now is the time to buy if you want to make the usual big profits that such improvements always bring; it only requires ½ cash to handle this.
A. T. JERGINS & CO.,
Suite 400, Herman W. Hellman Bldg. 18

FOR SALE—LOOK AT THIS; INCOME AVERAGE $400 per month; 70-room apartment; lot 60x165, on Flower st.; furniture and all, $23,000. R. K. SHAFFER, 225 Byrne Bldg.
A fine corner, close in, on Temple st., 50x150, $16,000; terms on both. SHAFFER, 225 Byrne Bldg. Home 1849. 14

FOR SALE—BUSINESS PROPERTY, FINE corner lot, 100x145 to 15-foot alley, on Griffith ave., car line; well located for business; have option and can deliver; only $2200. BALDING, 2621 Central ave. 14

FOR SALE—SPECIAL FOR TEN DAYS; 35 rooms, 100 feet frontage on city street; good investment or for school, sanatorium or hotel; act quickly. Address Owner, P.O. box 922. 17

FOR SALE—WASHINGTON ST. SNAP. Near Vermont, large, modern cottage, $2750; leased $21.50 month. See owners, COLE & CO., Washington and Vermont ave.

CONTRACTORS— And Builders.

FOR SALE—TO REDLANDS CONTRACTORS, owners and builders. We have no representative in your city, and will make prices below wholesale to get business there; 17,000,000 feet of lumber in stock; also 40 cars of doors, windows, glass and hardware.
NATIONAL LUMBER CO.,
20th and Alameda sts.
Branch office, 415 E. Ninth st. 14

REINFORCED CONCRETE CONSTRUCTION. If you are remote from fire protection (country,) have suitable rock or gravel upon premises, will construct anything in concrete, suspended floors, walls, vaults, reservoirs, etc., practically fireproof, little, if any, more expensive than frame, everlasting; correspondence solicited. "CONCRETE," 2566 Arroyo Seco ave., city. 15

FOR SALE— Hotels and Lodging-houses.

FOR SALE—
ROOMING HOUSES, BEST LIST IN CITY.
$6500—80 room apartment house, rent $360.
$4800—70 rooms, rent $200.
$4150—52 rooms, rent $300.
$4000—49 rooms, rent $150.
$2000—42 rooms, rent $170.
$2100—40 rooms, rent $175.
$2500—40 rooms, rent $120.
$3400—40 rooms, rent $210.
$2400—34 rooms, rent $200.
$1800—22 rooms, rent $65.
$800—22 rooms, rent $100.
$900—12 rooms, rent $40.
$750—12 rooms, rent $35.
$400—8 rooms, rent $30.
TAYLOR & SMITH, 135 Stimson Bldg. 14

FOR SALE—HOTEL AND LIVERY BUSINESS, close to Los Angeles, clears over $2000 per year. Hotel is completely furnished, gas and water and all modern conveniences. Large lot, 125x150 feet, fine barn, cow, horses, rigs and harness. This property is located in a thriving manufacturing town and will bear the fullest investigation. Price $5000. Only $2500 down. LOS ANGELES AND ORANGE COUNTY REALTY CO., 435 Stimson Blk., Third and Spring. 15

FOR SALE—
$950. $950.
ELEGANT FURNITURE OF A 10-ROOM HOUSE, WITHIN WALKING DISTANCE OF BUSINESS DISTRICT; OWNER MUST LEAVE CITY AND WILL SACRIFICE; RENT $35; INCOME WILL MORE THAN DOUBLE THIS. R. B. SCHURGER, 530 MASON BLDG., Fourth and Broadway. 14

FOR SALE—
SPECIAL. SPECIAL.
I want an offer, 64 rooms on South Spring street, good lease, paying largely; will take real estate; will give an extra bargain.
See K. KENNY, 244½ S. Broadway, room 4.
Apartment house, 60 rooms, handsomely furnished, full and clearing $300 per month.
See K. KENNY, 244½ S. Broadway, room 4. 14

FOR SALE—WE CAN'T KEEP LODGING-houses very long, but we have a few more; we have something nice near car barns, 30 rooms, the price is right, rent right, come and see us, then there is one or two more that would pay to investigate. LOS ANGELES RENTAL CO., 325 W. 4th. 14

FOR SALE—
$2000—40 rooms, a popular rooming-house in business center of South Spring street; must be sold as the owner is leaving city. This is a bargain. Offices pay rent; $2000.
HEBER & COOPER,
14 133 South Broadway.

FOR SALE—26-ROOM ROOMING-HOUSE, sumptuously furnished, up to date location, all rooms rented, paying $100 net; rent $91; lease 2 years; you can get this for $500 cash, balance monthly payments and price only $1700. You must be quick. MRS. E. ROOK, 331½ S. Broadway, room 5. 16

FOR SALE — BY J. R. RICHARDS HOTEL Brokers' Co., 321 Laughlin Bldg. First-class hotels, apartment-houses and rooming-houses, country hotels, new hotel buildings for lease on favorable terms. J. R. RICHARDS HOTEL BROKERS' CO., 321 Laughlin Bldg.

FOR SALE—LODGING-HOUSE, FINELY furnished, 4 years' lease, cheap rent; best location city; always full; 45 rooms, very cheap, easy terms; can stay in house week to investigate. TUCKER & MARKS, 215½ West 4th st., room 2. 14

FOR SALE—30 ROOM BARGAIN. $1150—Worth $2000; rent $70; net income $100 month, hill section, all full. We have it for 4 days only.
HORACE G. HAMILTON CO., 300 Fay Bldg., Third and Hill. 15

FOR SALE — 24-ROOM ROOMING-HOUSE on Main street, that is paying $150 per month net; long lease, rent reasonable. See
FINLEY & ILLO,
Ground Floor. 341 South Hill. 14

FOR SALE—ROOMING-HOUSE, PINE NEAR 1st, Long Beach, 28 rooms, 4 years' lease, $85 per month, water paid, income $240 per month; price $2500; will take part in clear property. Address box 246, LONG BEACH. 18

FOR SALE—12-ROOM ROOMING-HOUSE, near First and Hope sts., rent reasonable; price $300 for a few days.
FINLEY & ILLO,
Ground Floor. 341 South Hill. 14

FOR SALE—12 ROOMS AT WESTLAKE Park, beautifully furnished, price of furniture $750, rent $50, beautiful house, modern, would take lot and pay some cash difference. MRS. C. S. HEALD, 224 West 5th. 14

FOR SALE—42-ROOM HOUSE, FULL THE year around, in center of city; and a money-maker; income over $400 per month; rent $200. Good lease; snap. Inquire F, box 127, TIMES OFFICE. 20

FOR SALE—IF YOU WANT TO BUY AN apartment or rooming-house, we may have just what you desire.
Home 8089. R. H. MATHEWS,
Room 228. 207 S. Broadway.

FOR SALE—20 ELEGANTLY NEW FURnished, sunny rooms, dining-room, etc., will give long lease to right party and they can make big money, good reason for selling. A. A. IRISH, 119½ S. Spring st. 16

FOR SALE—11-ROOM ROOMING-HOUSE on Spring st., all on one floor; fine business location, cheap rent; owner must sacrifice to protect other interests. Call 303½ S. SPRING STS. HOLLAND. 16

FOR SALE—45-ROOM APARTMENT HOUSE, rent $180, well furnished, clearing $150 per month, easy terms to right party. G. W. SKINNER, 336 Mason Bldg. Home 2733, Main 4501. 14

FOR SALE — FURNITURE OF SMALL rooming-house at a bargain; all rooms rented; modern, close in; rooms all light and airy; cheap rent, water free. 248 S. FLOWER ST. 16

FOR SALE — BEST BARGAIN IN THIS city; 9-room rooming-house; close in; always full; clears $40 above all expenses; price only $425. See this now; must sell. 844 S. GRAND. 15

FOR SALE — 27-ROOM ROOMING-HOUSE, 3 years' lease; close in; must sell; sickness; only $350; all outside rooms. See HALE & CO., 305½ S. Main. Main 5836; Home 7335. 14

FOR SALE—35-ROOM APARTMENT AND rooming-house, $1200 cash, mortgage to suit, would consider vacant lot for part. Phone HOME 1683; income $300; rent $126. 20

FOR SALE — BUSINESS LOT ON MAIN near new postoffice site; double frontage, 312x150, bringing good income. M'FARLAND & ROOT, 101 W. Sixth. 15

FOR SALE—ROOMING-HOUSE OF 9 ROOMS, close in; income from 6 rooms $70; rent $35. A bargain. Must have all cash, $450. 130 E. 3RD ST. 14

FOR SALE—SWELL 20-ROOM FAMILY HOTEL, on easy terms to the right party. G. W. SKINNER, 336 Mason Bldg. Home 2733, Main 4501. 14

FOR SALE— Hotels and Lodging-houses.

FOR SALE—GOOD REASONS FOR SELLING; before you buy call see mine; 50 large light, sunny rooms, modern conveniences throughout; located on corner; two entrances; coming central location; only two blocks south Arcade Depot; nicely, neatly and completely furnished, with good solid oak furniture and Brussels carpets, nearly good as new; it is one of the cleanest and best-kept houses in city; good lease; rent only $150 per month; no water license and very little other expenses; this is one house you don't have to give all you make to owner of building; it is clearing above all expenses about $250 per month and can be made to pay for itself in one year; house is always full of very desirable, regular and tourist guests at good fair prices. This is no misrepresentation, will positively stand the strictest investigation, and the more you investigate the better you will like it; furniture and lease for $3700. See OWNER, 1016 E. Seventh st. 1

FOR SALE—40 ROOMS, ELEGANT FURNITURE, good lease. Furniture and lease only for sale. MRS. C. S. HEALD, 224 West 5th. 14

FOR SALE—"HORTON" BUYS, SELLS, EXchanges rooming-houses. 727 Bryson, Main 51, 3565.

FOR SALE— Country Property.

FOR SALE—
$200 PER ACRE—
Do you want to get hold of 400 acres where you can double your money by cutting it up into small acreage? We have 400 acres of the best land in Orange county close to electric line and next to Santa Ana city line. Land next to this selling for $400 to $500 per acre. Land will raise alfalfa or anything. Plenty of water from large well on the place. See THE BURCK-GWYNN CO., 106 S. Broadway. 16

FOR SALE—
We have a choice lot of bargains at Hollywood, improved and unimproved.
$850 for ½ acre, close in, on 2 car lines; streets graded and water.
$275 for fine lot at San Pedro.
Bargains in all parts of the city.
A snap; number of fine lots, near beautiful Alvarado Terrace, between 2 car lines; 20 minutes' walk from business center. M'FARLAND & ROOT, 101 W. Sixth. 15

FOR SALE—331 ACRES, EAST OF WHITTIER, with 60 acres in oranges and $14,000 brick house, $150,000.
18,000 acres, Riverside county, $12.50 per acre.
47,000 acres, Riverside county, $3.50 per acre.
25,577 acres in San Joaquin Valley, $40 per acre; any of the above are fine buys and big money can be made out of them.
L. S. M'KINNEY & CO.,
1 241 Douglas Bldg.

FOR SALE—
800 acres, fine soil, perfectly level, adjoining the big Huntington property at Fernando; close to railroad; ready for immediate development; one of the finest properties in Los Angeles county; price lower than anything else on the market; only $90 per acre. This is a big bargain.
ERKENBRECHER SYNDICATE, LTD.,
Sole Agents,
203 Union Trust (Braly) Bldg.

FOR SALE—$7500—25 ACRES NEAR ARtesia, one block from Santa Ana Electric Station, 6-room house, barn, stable, chicken houses, four artesian wells, water piped in house; team, harness, wagon, plows, harrow, mower, sulky rake, cultivators, cows, chickens; good peach orchard, plums, oranges, roses, etc. Will consider trade in city or suburbs. Ill health cause of selling. J. G. OGILVIE, 222 Merchants Trust Bldg., 207 S. Broadway. 14

FOR SALE—
60-acre ranch in San Fernando Valley, 25 acres in 9-year-old apricot trees in full bearing, 35 acres in barley, splendid land, close to S. P. Depot. This is a good income producer; $5000 cash handles it; balance terms, or will trade and take part in good Los Angeles property. If you want a good ranch, see us. THE BURCK-GWYNN CO., 106 S. Broadway. 16

FOR SALE—16-ACRE ALFALFA RANCH, improved for dairy purposes; plenty water for irrigation; cement ditches on two sides; within one mile of Downey; on a corner; a nice country home; good neighborhood, etc.; will sell for $1000 less than actual value if sold soon.
J. A. MORLAN & CO.,
202-203 Fay Bldg.

FOR SALE—WELL IMPROVED 160 ACRE ranch in foothills, 100 acres under cultivation; adapted to grain, potatoes, apples, olives and bee culture; will sell a lot of bees with same; excellent mountain water; perfect health resort; plenty wood for sale and home use. Title government patent. Call on or address B. F. KELSO, Lake View, Riverside Co., Cal. 14

FOR SALE—
100x172.
CORNER ON SAN PEDRO ST., NEAR PICO.
$22,000.
R. S. SAUNDERS,
Room 405 Chamber of Commerce Building. 14

FOR SALE—$7000 BUYS 18-ACRE WALNUT ranch, mile from Rivera between Whittier electric line and Salt Lake R.R., on Ranchito ditch, abundance of water, 250-inch head at 35c per hour, dark sandy soil, trees for most part are nearly full-bearing. WATERBURY & CO., 634 Chamber of Commerce. Main 6836, Home 1138. 14

FOR SALE—
20 acres on Redondo line.
40 acres on Redondo line.
135 acres near Santa Ana, finely improved.
600 acres near Whittier.
10 to 15 acres in city.
M. AND M. REALTY INV. CO., 224 Bryson Bldg. 15

FOR SALE—
$115,000—Nearly 25,000-acre Nevada stock ranch, Huntington, Diamond valleys, between Ruby, Diamond, Sulphur Springs mountains, $40,000 improvements, prospectus, maps; 10,000-acre ranch near just sold $90,000. Address Z, box 122, TIMES OFFICE.

FOR SALE—STANISLAUS COUNTY LANDS. Fertile soil, low in price; good markets; fine, healthful climate; splendid irrigation system; cheap water. SPECIAL INDUCEMENTS FOR HOMESEEKERS. See us before buying. MODESTO LAND COMPANY, 218 Mercantile Place. 17

FOR SALE—COLONISTS, CALL ON J. ERNEST WALKER, 810-811 Union Trust Bldg., Los Angeles, for a talk about Casa Grande Valley, Arizona. 100,000 acres; unfailing water, Southern Pacific and Santa Fe railways for markets east and west; low price and long terms. 17

FOR SALE OR EXCHANGE—FOR SUBURban acreage, almost 700 acres close to Escondido, Cal., with house, sheds, corrals and cream separator, fenced and cross fenced, partly under cultivation, price $4500. LOS ANGELES REALTY CO., 414 Bryson Bldg. 14

FOR SALE—
A ranch consisting of three hundred and twenty acres, situated seven miles south of the town of Mariposa, Mariposa county, California. For full particulars, call on or address PRATT BROTHERS, Mariposa, Cal.

FOR SALE — SNAP FOR INVESTORS, only $4500; 1280 acres, rich, black alfalfa land, in Carson Sink, government irrigation district, plenty of water; will be worth $25,000 in a few years. M. J. FERGUSSON of Goodwin & Co., 309 W. 1st st. 15

FOR SALE—OR RENT, 150-ACRE FOOThill ranch, 20 acres in barley and 9 acres in 9-year-old grapes, with good house, barn; also plenty water, etc.; 15 miles from city, 1-4 mile from schoolhouse. Inquire 1310 W. WASHINGTON. Phone 23183. 15

FOR SALE—I HAVE THE FINEST 300-acre tract in Orange county, level water bearing land, adapted for anything raised in Southern California; will sell this tract in lots as well as terms to suit. Address or call 498 PAC. ELEC. BLDG. 14

FOR SALE—$10 PER ACRE, 10 ACRES, near county farm; also $1 per acre, 30 acres, 28 miles east; also $100 business lot, centrally located, Wilmington; also $75 for 3-4 acre, near city limits. Inquire 452½ S. MAIN ST., room 12. 14

FOR SALE—20 ACRES OF GOOD ALFALFA land, small house, barn, flowing well, fenced, close to Salt Lake and Santa Ana electric lines, a good all around ranch, cheap, $4500. F. W. PEASLEY, with R. G. Doyle Co., 501 Frost Bldg. 14

FOR SALE—THE BEST LARGE ALFALFA and dairy ranch in Southern California, on electric car line, in line of subdivision, plenty of water, cheap, this is a snap. Address the owner, B, box 92, TIMES OFFICE. 18

FOR SALE — FARMING LANDS, $25 PER acre, easy terms, rich, level land, with water; new colony near R. R. and school; 1500 acres now sold. O. D. BALDWIN & SON, 240 Bush st., San Francisco, or Turlock, Cal.

FOR SALE—AT ALTADENA, ACRE LOTS, $400 each, $50 down and $10 a month; good view; fine water right. L. M. PRATT, 608 Laughlin Bldg., or Altadena office at end of car line, afternoons. 14

FOR SALE—21 ACRES IN FULL-BEARING vineyard; owned by easterner, who says sell; it is worth $300 per acre. We will take $150 per acre. R. D. LIST, 312 Tajo Bldg. Phone 7663. 17

FOR SALE—SEVERAL 5, 10 AND 20-ACRE tracts in Lahabra Valley, located between Whittier and Fullerton; low prices and terms to suit. JACOB STEIN, 498 Pac. Elec. Bldg. 14

FOR SALE—20 ACRES FULL BEARING ORange groves with water, near Fullerton; price only $7560, particulars or terms, call or address JACOB STEIN, 498 Pac. Elec. Bldg. 14

FOR SALE—300 ACRES NEAR PASADENA, ripe for subdivision, so arranged; price only $150 per acre; terms given. WHIPPLE, 406 L. A. Trust Bldg. Home 4166; Main 2909.

FOR SALE—WE HAVE 300 ACRES LAND Tulare county, near railroad at $15; will sell for $20 in 30 days. WESTERN MORTGAGE CO., 421 Chamber of Commerce. 14

FOR SALE — A BARGAIN; FINE IMPROVed 20-acre ranch on Santa Ana car line; house, barns and fine artesian well. Apply W. B. MATHER, 100 S. Broadway. 14

FOR SALE—STAMP BRINGS FREE CATAlogue of country lands. BURR-PADDON CO., 40 Montgomery st., San Francisco, Cal.

FOR SALE—TIMBER LANDS ESTIMATED at 71,000,000 feet. For particulars address O. D. SCULLY, 1318 J st., Fresno, Cal. 20

FOR SALE— Country Property.

FOR SALE—COUNTRY PROPERTY.

ALFALFA RANCH. $4800—25 acres situated ½ mile from a station on the S.P. R.R.; 19 miles from Los Angeles; 6 room house, barn, etc.; all fenced; 2 flowing wells; 2 reservoirs; 25 acres in first class alfalfa, will cut 10 tons per acre this season.

$3000—10 acres, ½ mile from Buena Park, Cal. 7 room two story house; barn, good well; pipe line through the land with heads every two rods for irrigating; first class alfalfa land; $1500 cash, balance on easy terms.

$8000—25 acres situated at Garden Grove, Cal. A thriving little town on the Santa Ana electric; 8 acres in alfalfa; 7 room modern house, good barn; all fenced; price $8000, ½ cash; terms on balance.

$16,000—80 acres adjoins corporate limits of a thriving town; 6 room house; 2 large barns; 30 acres in first class alfalfa; cut 7 times last season; 5 acres in stock beets; 25 acres in barley; 20 acres in pasture; 3 flowing wells and a large reservoir; 30 head of first class cows; 2 horses, 250 chickens; all the necessary farming implements to run the ranch; ranch is clearing above all expenses $275 per month, and has been for the last 12 months. This is one of the best ranch propositions in the country today, which investigation will prove.

$3600—40 acres, 3-4 of a mile from a station, on the Santa Ana electric line; $85 per acre.

$10,000—40 acres alfalfa ranch, 12 miles from Los Angeles; 1-4 mile from railroad; new 8 room house, good barn; 18 H.P. pumping plant; 30 acres in first class alfalfa; cuts ten tons per acre; one-half cash.

See MR. WALL with
J. W. CLINE REALTY COMPANY,
502 Merchants Trust Building,
207 S. Broadway.
Broadway 4885. Home 7509. 14

FOR SALE—
BUY COUNTRY PROPERTY CLOSE TO LOS ANGELES, WHERE VALUES ARE RIGHT AND WATER PLENTIFUL.
20 acres rich, sandy loam, 4-room house, good barn, 50x20, shed and corn crib, windmill and tank, good gum grove, 3-inch artesian well, fenced; ½ mile from electric road; this is a bargain at $2500.
52 acres rich level land, close to railroad and school; adjacent property highly improved. This ranch is located in the Orange county walnut belt; price, including water, $4500.
If you are looking for a small poultry ranch this will interest you. 10 acres, 3-room house, barn, chicken-houses, 2 acres in alfalfa, 6 acres in barley, young family orchard, 2-inch flowing well, wagon, plow, harrow, harness. Water for irrigating for sale at a low rate. This is a fine property, good soil, buildings new, location excellent; 1 mile from railroad and town, 22 miles from Los Angeles. Only $2000.
45 acres of the finest beet and alfalfa land in Orange county. Rent this season will be $1000. We can offer this bargain for $4500.
15 acres. Beautiful country home, in full-bearing walnuts, fruit, ornamental trees, shrubbery, etc. 8-room modern house, with every city convenience, fine stable, good team and all implements. 100 inches water. Only $10,000, terms.
LOS ANGELES AND ORANGE COUNTY REALTY CO., 435 Stimson Blk., Third and Spring. 15

FOR SALE—$65 PER ACRE, TEN MILES FROM CITY, 240 ACRES, OR WILL SELL IN 40-ACRE TRACTS, NEAR BURBANK.
OVER 1000 FEET ELEVATION
ALL BEAUTIFUL, PERFECTLY LEVEL LAND, ALL SOWN TO WHEAT AND BARLEY, FINE FREE SOIL.
THE GRAIN CROP WILL PAY HANDSOME INTEREST WHILE LAND IS INCREASING IN VALUE.
THIS IS FAR BELOW PRICE OF ANY FINE LAND, THIS CLOSE TO CITY, WITH THE OWENS RIVER WATER TO BE BROUGHT DOWN THIS PICTURESQUE VALLEY, AND ELECTRIC CAR LINE TO RUN TO HUNTINGTON'S 16,000 ACRE RANCH AT SAN FERNANDO, THIS PROPERTY IS AN EXCELLENT INVESTMENT.
LEO J. MAGUIRE & CO.,
EXCLUSIVE AGENTS,
305-6 F. P. FAY BLDG.,
CORNER 3RD AND HILL STS.
PHONES—HOME 1183. SUNSET BROADWAY 4777. 37

FOR SALE—
696 ACRES.
CHOICE LEVEL LAND FOR GENERAL FARMING.
NO ALKALI.
LOCATED IN CHOICEST PART OF RIVERSIDE CO.
5 MILES FROM ONTARIO, 2 MILES FROM R.R. STATION.
PLENTY OF WATER; GOOD 12-INCH WELL ON PROPERTY, WATER COMES TO SURFACE.
SNAP AT $30 PER ACRE; TERMS.
MINES & FARISH,
315 S. HILL ST.
ACREAGE DEPT. 17

FOR SALE—
$8 PER ACRE. $8 PER ACRE.
ONLY 8 MILES FROM L. A.
ABOUT 600 ACRES
MOUNTAIN LAND.
CONTAINS DEPOSITS OF GRANITE, MARBLE AND LIMESTONE.
SOME TILLABLE LAND. GOOD SPRING. LOCATED NEAR BURBANK.
$8 PER ACRE. $8 PER ACRE.
MINES & FARISH,
315 S. HILL STREET.
ACREAGE DEPARTMENT. 17

FOR SALE — IN VENTURA COUNTY, 35 miles from Los Angeles, just beyond Chatsworth tunnel, close to R.R. station and school at Santa Susana, 154 acres, 40 acres choice bottom land, no better anywhere for deciduous fruits, berries or diversified farming; 15 acres more plow land, remainder pasture; 7-inch well, water at 48 feet, rises 13 feet in pipe, showing good pressure; wood plentiful, large gum trees, fine old oaks, one 5 feet in diameter; land has produced 35 bushels wheat and 65 bushels barley to acre; rented this year for barley; ¼ crop to purchaser, if taken before April 1. Price $6000 cash. Address C. E. HOAR, Simi, Ventura Co., or E. S. HALL, 229 Mason Bldg.

FOR SALE—MONETA.
The home of the strawberry, 2 acres, $2000, right in town, 3 room house, chicken yards, barn, ½ acre loganberries, rest alfalfa, family orchard, 2 cows, 50 hens, terms; water in house, plenty water for irrigation.
5 acres, $2100, terms, 6 room house, deep well, chicken yards, windmill and tank, barn, an ideal chicken ranch, ½ mile 2 car lines.
10 acres, $5500, terms, 5 room house, well, windmill and tank, barn, ½ acre loganberries, 1½ acres alfalfa, fine sandy soil on best street in town; this is a bargain.
And others, that will make nice pleasant homes for any one.
LEMBKE & WOOLSEY, Moneta, Cal. 14

FOR SALE—$30,000; THE MOST PERFECTLY equipped sheep ranch in California; 2000 acres; fenced, four barb wire; twelve cross-fenced subdivisions; 400 acres in alfalfa; eight-room house, stone barn, dairy house, slaughter-house, blacksmith shop, power-house steam-heated dipping vat; everything new and modern; water piped into all buildings; miles of range adjacent; 20 miles north from Bishop, Inyo county, on line California and Nevada Railway; spur track at ranch; to close estate of John F. Millner, deceased. Address E. B. PARTRIDGE, administrator, Benton, Mono county, Cal.

FOR SALE—40 ACRES NEAR BURBANK, splendid soil, good vineyard, price $175 per acre.

350 acres near Pacoima, good soil, adjoining property cannot be bought or less than $110 per acre; this goes for $60 if taken quick.
Home 906. H. G. HEISLER,
Main 5332. 612 L. A. Trust Bldg.

FOR SALE—
I offer for sale two ranches at Gardena of 5 acres each. Both well improved with good houses, barns, corrals, etc. Abundance of water for all purposes. Land suitable for alfalfa, vegetables, small fruits, etc.; convenient to two electric lines to city. These properties adjoin and will be sold either separately or together, $3000; bare land in same locality sells for $1000 per acre.
FRED L. SEXTON, 508 Mason Bldg., 4th and Broadway.

FOR SALE—
18 acres S. S. walnuts, about ½ full-bearing; well, tank and windmill; fine soil and water rights; 1 mile north Rivera, $375 per acre.
30 acres walnuts, orange and alfalfa, near Rivera; 6-room house, barn, etc.; team and farm machinery; $475 per acre; best of soil and water.
7-acre chicken and alfalfa ranch; good 4-room house, barn, chicken house and fence, at Lugo on Santa Ana electric, $3000, $1800 cash, SHAFFER, 225 Byrne Bldg. Home 1849. 14

FOR SALE—$45 PER ACRE, INCLUDING crop, 640 acres, there are 200 acres in good stand alfalfa, 420 acres in wheat and barley, 20 acres pasture, all fenced and cross-fenced, modern house, large barn and stables, two houses for help, two flowing wells; also free water for irrigation, two miles to depot, seven miles west of Tulare, Cal.; estimated value of growing crop, $15,000; terms. GIRDLESTONE, 121½ S. Broadway, Los Angeles, Cal. 15

FOR SALE—10 ACRES AT RIALTO, ALL in cultivation; price $500. C. E. PENDELL, 40 Temple Blk.

FOR SALE—1 1-8 ACRES, CHEAP AT $700 cash. Address C, box 14, TIMES OFFICE.

FOR SALE— Country Property.

SANTA CRUZ, CAL.

FOR SALE—WRITE AT ONCE FOR FREE copy of Santa Cruz Times' list of real estate snaps.

FOR SALE— Poultry Ranches.

FOR SALE—5 ACRES ON ONE OF THE choice corners of Altadena; sandy loam soil with fine new set of strictly modern improvements, family fruits. It is the best improved poultry farm in the country; cement incubator house; 3 brooder houses, 15 poultry houses and yards; water facilities the finest. It is equipped for the convenient and profitable handling of poultry, is a money maker and a beautiful home; price $7000; $2600 cash, balance 6 per cent. M. W. ATWOOD, 612 Grant Bldg. 16

FOR SALE—POULTRY RANCHES OF ALL sizes, prices and locations, I make a specialty of healthy locations. M. W. ATWOOD, 612 Grant Bldg. 13

FOR SALE—CHICKEN RANCHES FROM 1 to 20 acres. G. E. DELAVAN, 427 Bryson Bldg. Home 3536.

FOR SALE— Lemon and Orange Groves.

FOR SALE—ORANGE GROVES.
10 acres in Washington navels and Valencias, 6 and 4-year-old trees, in fine condition; 10 shares water stock, 6-room house, barn, cistern and irrigating flumes. This property is a bargain. $6000, ½ cash, balance at 6 per cent.
14 acres, with 14 shares water stock, 11 acres in 4-year-old Valencias. Trees in perfect condition, location excellent. $8500.
LOS ANGELES AND ORANGE COUNTY REALTY CO., 435 Stimson Blk., Third and Spring. 15

FOR SALE—HOW would a good 5-acre orange grove at Covina suit you? We have one you can buy right; good 6-room house and barn; plenty of water free and place close to town; might take good property in part exchange. See THE BURCK-GWYNN CO., 106 S. Broadway. 16

FOR SALE—A GOOD ORANGE GROVE IS a fine paying investment; I can offer you some excellent orchards at prices which will pay 10 to 20 per cent. net profit, year in and year out. L. M. PRATT, 608 Laughlin Bldg.
"Headquarters for Orange Groves." 14

FOR SALE—ORANGE AND LEMON GROVE in Uplands, Ontario, 20 acres, 5 acres Washington navels, 10 years old, full-bearing, fine condition, 15 acres Eureka lemons, 15 years old; an abundance of water, small, cheap house and barn; price $15,000. LEAVER & SMITH, 224 W. 5th st. 14

FOR SALE — INCOME ORANGE GROVE, Valencias, navels, 5 years old, 23 acres where deer hunting, trout fishing, pastime; modern new Westlake home, beautifully furnished. Particulars, 916 CARONDELET ST. 20

FOR SALE—MUST SELL 30 ACRES FULL-bearing orange orchard, good dividend property at ½ price; Trust Co. say sell and I mean business. F Phone West 1000. Sole agent, 1920 MENLO AVE.

FOR SALE—ORANGE GROVE NEAR COvina, 25 acres in fine condition, Washington navels and Valencias, $25,000; reasonable terms. WM. CURRER, 612 H. W. Hellman Bldg. 14

FOR SALE—AT UPLANDS, LATE VAlencias navels and lemons, San Antonio water, fine state of cultivation, a money maker; must be sold. Box 8, TIMES OFFICE. Pasadena.

FOR SALE— Suburban Property.

FOR SALE—
$4300 buys a 10 acre home, near Moneta, only 1-4 mile from Redondo electric car line; 6 room house, stable, well, fruit, alfalfa and 2¼ acres in logan and dew berries; this is a choice piece of land and a great bargain. See M. L. SAMSON,
at once, and secure this snap. 129 S. Broadway. 19

FOR SALE—
S. FIGUEROA STREET.
50 ACRES.
Ripe for subdivision.
$47,500.
LIBERAL TERMS.
HERRON REALTY CO.,
14 300-301 H. W. Hellman Bldg.

FOR SALE—68 ACRES OF FINE LAND IN Pasadena, on New York ave., near the Woman's college site, only $275 per acre, with water. RANDOLPH-WILLIAMS CO., 219 Grant Bldg. Both phones 3514. 14

FOR SALE—ACREAGE.
50 ACRES IN CLEARWATER,
$10,000.
2 Good Wells.
Close to Santa Fe and Pacific Electric.
HERRON REALTY CO.,
14 300-301 H. W. Hellman Bldg.

FOR SALE—
"HOMES THAT PAY."
ORANGE, WALNUT and LEMON GROVES, ALFALFA, GRAIN and DAIRY RANCHES. Represented at Monrovia, Whittier, Hollywood, Santa Ana, San Fernando Valley, etc. Have you any eastern farming land or Los Angeles property to trade?
BOGARDUS & NASON,
218 Hellman Bldg., Fourth and Spring.
'Phones Main 1644, Home 7310.

FOR SALE — A BEAUTIFUL COUNTRY home and orange grove; ONLY 16 MILES FROM LOS ANGELES AND WITHIN ONE MILE OF THE ELECTRIC CAR LINE, in the foothills of Monrovia; magnificent view of valley and mountains; ornamental trees, shrubbery, plants, flowers and fruits; pure mountain water free. This place must be seen to be appreciated. For particulars confer with OWNER, P.O. Box 483, Monrovia, Cal.

FOR SALE—IN ARISTOCRATIC ALTADENA one of the handsomest residences in that pretty Pasadena foothill suburb; 10 rooms; thoroughly modern, artistically and beautifully finished; large grounds; improved at a cost of $3000; fine location, elegant view, price $20,000. L. M. PRATT, 608 Laughlin Bldg., or Altadena office at end of car line, (afternoons.) 14

FOR SALE—$1650 CASH; FOUR OF THE best lots in Dolgeville, two of which are corners. Listed price on these lots today is $2280. There is a good profit in these lots at this price.
THOS. S. WADSWORTH,
319-320 Douglas Bldg.,
Phones 932. 3rd and Spring sts. 15

FOR SALE OR EXCHANGE—FOR GOOD Los Angeles realty, 471 acres adjoining San Vicente, Santa Monica ranch, has 7 room house, orchard and fine cultivating lands, school close by, price $10,000, $7000 will handle it, nothing like it. LOS ANGELES REALTY CO., 414 Bryson Bldg. 14

FOR SALE—25-ROOM HOTEL, FURNISHED complete; centrally located, in one of the nicest suburban towns in Los Angeles Co.; corner lot, 100x235 feet, and in less than 1 year lot alone will be worth the price, $12,000. M'BRIDE & DISMUKES, 324 Bryson Blk. Home 2570.

FOR SALE — IF TURNED AT ONCE, I will sell 2 adjoining 50-foot lots in one of the very choicest portions of Huntington Park, below value and on easy terms. Address OWNER, room 28, Hotel Normandie, or call between 1:30 and 2:30 p.m. 15

FOR SALE—OR EXCHANGE—FOR INCOME property, 10 acres ranch, 7 miles from city; principally in walnuts, 10-room modern house, $1500 barn; price $11,000; no agents. J. BUCKLEY, 320 Potomac Bldg., 217 S. Broadway. Phone 1920. 15

FOR SALE—$400; LOTS IN THE BEST PART of Eagle Rock; these are the choicest lots in the valley, and will be worth double as soon as the car line is running.
CRITES, MYERS & KULLI,
107 S. Ave. 64 (Garvanza P.O. Bldg.)

FOR SALE—2 ACRES, BEAUTIFUL LOCATION; just below city on Compton ave., 4 blocks from car; best of soil for garden, berries or raising chickens, is a bargain; price $1000. GREEN & KEYS, 204 Fay Bldg. 18

FOR SALE—PROPERTY AT THE PALMS, you can get desirable property here at reasonable prices and with a good summer and winter climate. See JAMES P. WARD, 5th st., Palms. Phone Main 1917. 19

FOR SALE—1½ ACRES ON LONG BEACH LINE SOUTH OF SLAUSON AVE. WITH SMALL HOUSE, CHICKEN CORRALS, ETC. $1200. EMIL FIRTH, 411-417 LAUGHLIN BLDG., 315 S. BROADWAY. 17

FOR SALE—8 1-4 ACRES OF LAND IN ALtadena, $4500, water stock and buildings included, ½ cash, balance 3 years. See W. P. CHAPPELL, 649 Huntington Bldg. Home 7760. 14

FOR SALE—7⅝ ACRES, MODERN HOUSE, beautifully located at Santa Barbara, cost $12,000; $10,000 takes it easy terms; owner gone away. H. G. CHASE, Santa Barbara.

FOR SALE—1600 ACRES, CLOSE IN, SUITable for subdivision; price $30 per acre; reasonable terms can be had. M'BRIDE & DISMUKES, 324 Bryson Bldg., L. A. Home 2570.

FOR SALE — SOUTH HOLLYWOOD, TEN acres on car line, for subdivision, right time to buy now. Address E, box 141, TIMES OFFICE. 14

FOR SALE—CONTRACT FOR LOTS 110 AND 111, Hunter tract, Watts. Address D, box 14, TIMES OFFICE.

FOR SALE— Suburban Property.

FOR SALE—
EAGLE ROCK. EAGLE ROCK.
Beautiful Eagle Rock, the prettiest valley in Southern California. It far excels Hollywood, Glendale, Highland Park or Garvanza. All it needs is car lines. And that will be running within 90 days. Those who buy now will double their money in a few months, or buy a site for home in 30 minutes of First and Spring for almost nothing. Frontage in Hollywood is bringing $100 front foot; in Highland Park over $60. It will only be a short time before Eagle Rock will forge ahead of either of these. Now $10-$15 a foot will buy the best. No better investment was ever presented to the public. Come out and see this valley, it will cost you nothing but a good ride and a sight that will do your eyes good. All we want is an opportunity to show it. We have studied every square foot and know it from A to Z. We can sell lots of all sizes or acreage from 1 to 50. Any who invest now reap from 50 to 200 per cent. in less than two years, and most of it in a few months. Call at our main office, 724 Trust Bldg., cor. Second and Spring sts., where you will get free transportation and further particulars.
Both 'Phones 2131. Branch office in Eagle Rock. 'Phone 492, via Glendale Exchange, free service.
WALKER & CLARK. We sell Eagle Rock, Glendale, Tropico and Highland Park property. 16

FOR SALE—
FOR SALE—
140 acres near electric line, all good land, near 4 good towns, road on 3 sides, fine for subdividing; this is an investment, and will bear investigating; price $90 per acre.
20 acres, 4 in alfalfa, 5 in all kinds of young fruit, good 4-room house, good barns and outbuildings, fine pumping plant, cement flume to all parts of the place; a snap for the money; price $5,000.
10 acres in a good growing town; can be sold in lots; $1000.
40 acres, cornering on electric line and station; fine for subdivision; all fine soil and nearly level; price $8000.
A fine residence, Harvard blvd., all hard finished, and in fine shape; this is a dream in a city home and an investment for the price; you cannot afford to let this slip away; come in and see us about it and let us give you the particulars; $5200, terms.
Some fine orange groves for sale or trade, in city property.
Some fine ranches to trade for city property.
A city home on W. Jefferson, 7-room cottage, $3500, half cash.
KING BROS., 203 Tajo Bldg.,
14 First and Broadway.

FOR SALE—$65 PER ACRE, TEN MILES FROM CITY, 240 ACRES, OR WILL SELL IN 40-ACRE TRACTS, NEAR BURBANK.
OVER 1000 FEET ELEVATION
ALL BEAUTIFUL, PERFECTLY LEVEL LAND, ALL SOWN TO WHEAT AND BARLEY, FINE FREE SOIL.
THE GRAIN CROP WILL PAY HANDSOME INTEREST WHILE LAND IS INCREASING IN VALUE.
THIS IS FAR BELOW PRICE OF ANY FINE LAND, THIS CLOSE TO CITY, WITH THE OWENS RIVER WATER TO BE BROUGHT DOWN THIS PICTURESQUE VALLEY, AND ELECTRIC CAR LINE TO RUN TO HUNTINGTON'S 16,000 ACRE RANCH AT SAN FERNANDO, THIS PROPERTY IS AN EXCELLENT INVESTMENT.
LEO J. MAGUIRE & CO.,
EXCLUSIVE AGENTS,
305-6 F. P. FAY BLDG.,
CORNER 3RD AND HILL STS.
PHONES—HOME 1183. SUNSET BROADWAY 4777. 37

FOR SALE—
ANNANDALE HEIGHTS.
Selections of lots may now be made in this beautiful foothill tract, located on Eagle Rock ave. at an elevation of 900 feet above the sea. Like all our tracts, the lots are large, full-sized lots for actual homes and not toy lots, nor seaside size, nor two-thirds of a lot masquerading as a lot. These lots are 50 feet or more in width and of good length. Many of them are over 200 feet long. The terms are easy, one-tenth down and balance $5 or $10 per month. Prices from $100 up. The location, in the beautiful foothills between Garvanza and Eagle Rock, is unexcelled for home building.
Buy before the car line is completed and reap the benefit.
Our office is open Sundays.
CRITES, MYERS & KULLI,
107 S. Ave. 64, (Garvanza P.O. Bldg.)

FOR SALE—
$750 AN ACRE.
ABOUT 40 ACRES.
ON VENICE AND OCEAN PARK SHORT LINE, ONLY 30 MINUTES FROM FOURTH AND BROADWAY.
THIS PRICE GOOD FOR TWO DAYS ONLY. WORTH $1000 AN ACRE.
BEST SUBDIVISION PROPOSITION ON THE MARKET.
FRANK W. CAIN, SOLE AGENT,
320 DOUGLAS BUILDING.,
PHONES 932. 3RD AND SPRING STS. 14

FOR SALE—
NICE LITTLE COUNTRY HOME.
3¼ ACRES.
NEW, MODERN 7-ROOM COTTAGE.
CEMENT SIDEWALKS.
TREES, FRUIT AND FLOWERS.
SITUATED AT INGLEWOOD.
PRICE $4200; TERMS 1-3 CASH.
MINES & FARISH,
315 S. HILL ST.
ACREAGE DEPT.

FOR SALE—4 ACRES, LESS RIGHT OF way for Huntington's new line; splendid sandy loam soil, alfalfa, cheap water, $2600; better look this up.
4-room house on corner lot, 150x150, well, trees, chicken yards, close to cars, only $800.
2½ acres, with fine new plastered house, 5 rooms, bath, etc.; good land; alfalfa; cheap water; close to town; $2700.
5 acres at Strawberry Park, 600 feet from cars; new 5-room house, neatly papered and painted, lawn, strawberries, alfalfa, new barn, poultry runs; a very pretty place; splendid land; abundant water stock; $3300. O. C. OLDS, office on car line, next to the corner, Gardena. 15

FOR SALE—
NICE LITTLE COUNTRY HOME.
3¼ ACRES.
NEW, MODERN 7-ROOM COTTAGE.
CEMENT SIDEWALKS.
TREES, FRUIT AND FLOWERS.
SITUATED AT INGLEWOOD.
PRICE $4200; TERMS 1-3 CASH.
MINES & FARISH,
315 S. HILL ST.
ACREAGE DEPT. 17

FOR SALE—
A LITTLE FARM.
$600.
AN ACRE OF HIGH, LEVEL LAND, FRONTING ON GRADED AND OILED STREET; TREES; WATER PIPED UNDER PRESSURE; HANDY TO TWO CAR LINES; ONLY 25 MINUTES FROM DOWNTOWN; FINE SOIL; BEAUTIFUL VIEW. YOU CAN HAVE ALL THIS FOR $600 ON EASY TERMS.
EMIL FIRTH (OWNER),
411-417 LAUGHLIN BLDG.,
315 SOUTH BROADWAY.
HOME 8105. MAIN 2542.
17 "YOU'RE SAFE AT FIRTH'S."

FOR SALE—½ ACRE IN GLENDALE, 5 room cottage just being completed, fine view mountains, $1600.
1 1-4 acres at Monrovia, 4 room house, chicken corrals, barn. 1 1-4 acre in strawberries. This is a snap for $1600.
Two lots in Highland Park, 45x160 for only $1600.
5 room modern cottage in Garvanza, a splendid little home, $2500.
7-8 of acre in Pasadena in city limits, with a 5 room California bungalow, also 1 lot 50x200, at $450. This is high class property and a bargain at the price. KING BROS., 203 Tajo Bldg. First and Broadway. 16

FOR SALE—6½ ACRES JUST BELOW CITY, 3 blocks from car, splendid land for garden, berries or raising chickens, good neighborhood, a bargain at $2500. GREEN & KEYS, 204 Fay Bldg. 18

EAGLE ROCK.

FOR SALE—
EAGLE ROCK.
EAGLE ROCK.
We are authorities on acreage in Eagle Rock, and can deliver several pieces at original prices; we advise immediate action.
EAGLE ROCK.
EAGLE ROCK.
"IT PAYS TO SEE US."
EDWARDS & WINTERS, L.A.R.B.,
322 Laughlin Bldg.

FOR SALE—EAGLE ROCK.
I have the following places on car line in the choicest section of Eagle Rock—
6 acres, modern 5-room, price $4500.
2 acres, modern, 5-room cottage, $3200.
16 acres, especially attractive, $11,000.
A charming hill place of 3-4 acre, in Glen Eyrie tract, the picture place of Eagle Rock; large oak trees; one block from car line, $1000.
Half-acre lots in Gates tract near car line on Park ave., 164 feet wide, $600.
J. A. GATES.
14 517-18 Merchants' Trust Bldg.

MONROVIA.

FOR SALE—
ACRE HOMESITE $1250.
WORTH AT LEAST $1800.
The most sightly building property in Monrovia, overlooking valley with superb view of mountains. City water; price for quick sale $1250. J. E. MACINTYRE, Rooms 3 to 5, Times Bldg.

FOR SALE— Suburban Property.

HOLLYWOOD.

FOR SALE—
FINE HOME IN HOLLYWOOD.
I have for sale my splendid home in Hollywood located at 1232 Forest ave. The property consists of a 12 room, three story residence of wood and stone situated on a lot 100x265 feet. Also good two story barn with servants' quarters on rear of property. Living room is 18x26 feet, with windows on three sides. Has handsome tile mantel trimmed in oak; open fireplace; walls paneled in quarter-sawed oak; heavily beamed ceilings, attractive built in bookcases; elegant lighting fixtures; downstairs entirely finished in quarter sawed oak; several handsome mantels; rooms paneled; beamed ceilings; oak floors; large sleeping apartments; two baths; five lavatories; three toilets, cedar linen closet; billiard room; cardroom and servants' quarters on third floor. Large porches; cement basement; splendid eastern furnace; grounds are splendidly improved with flowers and shrubs of all kinds and fruit trees. I am prepared to make a very close figure on this property and anyone desiring a home that is splendid in every detail should see me at once. Commission to agents. 18

FOR SALE — IN MORGAN HOLLYWOOD TRACT, HOLLYWOOD. All Hollywood cars stop here. Those who are thinking of locating in Hollywood and want first-class home sites, we especially call their attention before purchasing elsewhere, to see what we have. There are about (30) finely located lots left yet in our tract. Also (3) artistic, modern homes, just receiving their finishing touches, for sale in our tract. Stop and see what we are doing. As you get off the car at Morgan Place, you will see our office. A. F. MORGAN will be there. Call Hollywood 144, Home 'phone, for our tract office, or call at 708 Johnson Bldg., corner Fourth and Broadway. 'Phone Home 3821. J. J. MORGAN.

FOR SALE—300 FEET FRONTING NORTH on Prospect ave., Hollywood and 150 feet deep, street work, cement sidewalks and curb finished, only available frontage in Hollywood at the price, choice location; price $35 per front foot, ½ cash, balance to suit; all platted.
14 F. E. KNAPP & CO.,
206½ S. Broadway, room 18.

FOR SALE—
Southerland ave., cheapest lots north of Prospect, west of hotel.
50x120, $950.
50x135, $1000.
Corner, 72x135, $1300.
Corner, 50x135, $1000.
Address Z, box 125, TIMES OFFICE.

FOR SALE—A HOLLYWOOD SNAP; OWNER going East; 20 per cent. under adjoining prices; 6 lots on Carlton Way; singly or collectively, $975 each; 2 on Western ave., $1250; must be sold this week. You can't afford to miss this; owner's misfortune your gain. LOS CERRITOS REALTY CO., 223 W. Second st. Suite 101, Tel. 797, or North 546. 18

FOR SALE—60 ACRES FOOTHILL LAND adjoining Hollywood; a beautiful canyon; good street from Prospect ave., to property; immense quantities of granite for crushed rock. OWNER, 505 L. A. Trust Bldg. 14

FOR SALE—A SNAP, FINE RESIDENCE lot, Hollywood, ½ block from car line, cement walk, curbs, water on lot, well, worth $1000; $800 this week. Apply 311 S. FIGUEROA. 15

TO LET—IN HOLLYWOOD, UNFURNISHED house, 10 rooms, surrounded by beautiful orange grove. Apply corner house, WESTERN and FOREST AVE., one block north of Prospect. Phone Hollywood 2102. 19

FOR SALE—$1300, (MAY BE A LITTLE less) 75x200 ft. on Maubert ave., Brotherton Place, foothills, 5c limit; all street work included; owner must sell. ROOM 211 Grant Bldg. Home 1938, Main 4570. 16

FOR SALE—CHEAP, NEW BUNGALOW, furnished or unfurnished; owner going east. 136 MAGNOLIA AVE., Hollywood. 17

ALHAMBRA.

FOR SALE—IN ALHAMBRA; 5 LOTS ON ELECTRIC AVE., ONLY 300 FEET FROM MAIN ST., $350 EACH, ON EASY TERMS, OR WILL SELL THE BUNCH AT $325 EACH.
10 LOTS ON 6TH ST., WITH FINE ORANGE AND SHADE TREES, ONLY $2250, $1500 CASH, BALANCE TO SUIT.
CORNER ON MAIN ST., 106x138, CLOSE IN, WITH HOUSE, PRICE $2250.
WILL SHOW YOU OTHER BARGAINS WHEN YOU COME OUT.
BY GOING TO THE BUTTERBAUGH REALTY CO. YOU CAN GET ANY BARGAIN IN TOWN. FREE TICKETS.
BUTTERBAUGH REALTY CO.,
202 SEVERANCE BLDG., 6TH AND MAIN STS., LOS ANGELES. FIRST AND MAIN STS., ALHAMBRA, CAL. PHONE MAIN 961. 14

PASADENA.

FOR SALE—2 LOTS, 1½ ACRES EACH, 1½ miles from center of Pasadena, 2 shares of water stock to the acre; price $500 per acre; just the thing for small poultry ranches. See OWNER, Burdick R. Ells, 304 Thorpe Bldg., 132 N. Broadway. Main 9662, Home 2138.

SOUTH PASADENA.
Several fine lots at South Pasadena, on the Short Line railway; good water, gas, electricity; can sell for $50 down, balance monthly payments. See BURDICK R. ELLS, owner, 304 Thorpe Bldg., 132 N. Broadway, Main 9662, Home 2138. 15

ALTADENA.

FOR SALE—A BEAUTIFUL SITE FOR A home, 9 acres at Altadena, the pretty foothill section of Pasadena, all highly cultivated, oranges, lemons, choice varieties of deciduous fruits, assorted grapes and a wealth of large shade trees and ornamental shrubbery, has a fine frontage on one of the show streets of Altadena, an ideal site for a home and a splendid investment at the price, $9000. L. M. PRATT, 608 Laughlin Bldg., or Altadena office at end of car line; afternoons. 14

FOR SALE—ONLY $1250 PER ACRE.
16 acres in the choicest part of Alhambra, at corner of Pine and Wilson aves., all covered with beautiful orange trees; surrounded by elegant homes. For an exclusive subdivision there is nothing to equal it.
ROBERT MITCHELL CO., Sole Agents,
508 S. Broadway. L.A.R.B.

FOR SALE— Beach Property.

FOR SALE — OCEAN FRONT LOTS AT Shakespeare Beach, adjoining Hermosa; $1250 to $1500.
Also lots 1 to 6 blocks from strand at Hermosa, $300 to $500 on very easy terms; these lots are sidewalked, and are under gas and electricity, and the finest water and sanitary sewer systems of any coast town near Los Angeles; Hermosa Beach is famous for the softness and purity of its water, and the beauty and safety of its strand.
ORRIN RICE, 416 Bryson Bldg., or Longfellow ave., Shakespeare Beach. 15

FOR SALE—OCEAN PARK.
Here's a good buy, right on Trolleyway near Brooks ave., a new 8-room 2-story house, beautifully furnished, corner lot; this is good for $125 a month rent; the whole thing $6500. HOLT & MUNTON ESTATE AGENCY, 204 Mercantile Place. 14

FOR SALE—LOT 10, BLOCK 32, ALAMITOS Bay tract, cement street, sidewalks and curb, finely located, $300 under market price; simply have to sacrifice; price $975; terms.
14 F. E. KNAPP & CO.,
206½ S. Broadway, room 18.

FOR SALE—7-ROOM MODERN COTTAGE at Ocean Park, paved street, parties leaving, must be sold this week, price $2900. MRS. C. S. HEALD, 224 W. 5th. 14

FOR SALE—VENICE, LOT NO. 3, BLOCK 7, Venice Annex No. 1; will take $800, if sold this week; going east; need money. Address C, box 53, TIMES OFFICE. 14

FOR SALE—$2000; 40x150 AND 5-ROOM BUNgalow, built to suit in best part of Redondo Beach. HOME BUILDING CO., 16th and Oxford. West 32, 21246. 17

LONG BEACH.

FOR SALE—
LONG BEACH! LONG BEACH!
HEADQUARTERS FOR INFORMATION ABOUT LONG BEACH PROPERTY.
BUSINESS PROPERTY.
RESIDENCE PROPERTY.
HARBOR PROPERTY.
FREE LITERATURE AND FULL PARTICULARS FROM
BUTTERS & PAUL INVESTMENT CO.,
317 O. T. JOHNSON BLDG.,
FOURTH AND BROADWAY.
SUNSET PHONE MAIN 2016.
OPEN EVENINGS AND SUNDAY MORNINGS.

FOR SALE—
MUST HAVE THE MONEY
By Saturday; have a fine 8-room house, 2 blocks from New Bixby Hotel, Long Beach, on east-front lot for $4250; $2700 cash, balance one and two years; house worth $3500; lot $2000; best bargain in Long Beach. FUNCHEON & DAVIS, 224 S. Broadway, L. A. 15

FOR SALE—FOR LONG BEACH PROPERTY or vicinity. Call at the Long Beach branch office, 649 PACIFIC ELECTRIC BLDG., 6th and Main, Los Angeles; our auto at your service. Phone Main 4234, Home 7760. W. P. CHAPPELL. 26

FOR SALE—AT LONG BEACH; LOT ON strand, close to the new Hotel Bixby; lot No. 22, block 3, price $2250. See OWNER, Burdick R. Ells, 304 Thorpe Bldg., 132 N. Broadway. Main 9662, Home 2138. 15

WILMINGTON.

FOR SALE—WILMINGTON.
Wise people invest in lots at the inner harbor town. See DORION & SCHNEIDER, [illegible] S. Broadway, Branch Wilmington.

FOR SALE— Beach Property.

HERMOSA.

FOR SALE—THE CHEAPEST beach property on the [illegible] Hermosa, one to six blocks [illegible] sidewalks, gas, water, sanitary sewer; [illegible] inducements to those [illegible] on $300 lots, $25 down, [illegible] on $500 lots, 1-3 cash [illegible] months. ORRIN RICE [illegible] Bldg., or Longfellow ave. [illegible]

FOR SALE—SUPERB [illegible] at beautiful Hermosa [illegible] terms; these lots are [illegible] walked, and are under [illegible] light and sanitary [illegible] fare to Redondo. ORRIN RICE [illegible] Bryson Bldg., or Longfellow [illegible] peare Beach.

SAN PEDRO.

FOR SALE—
BUSINESS PROPERTY.
[illegible]
LOTS—One-third down.
LOTS—One-fourth down.
LOTS—$100 down and [illegible]
20

REDONDO.

FOR SALE—$300, [illegible] build cottages [illegible] upward. HOME BLDG. CO., [illegible] and Oxford, Los Angeles. [illegible] 32.

FOR EXCHANGE— Real Estate.

FOR EXCHANGE—CHOICE [illegible] ange grove, old [illegible] and improvements [illegible] tral or Northern California [illegible] mortgage $1000. C. C. [illegible] Byrne Bldg. Phone [illegible]

FOR EXCHANGE—[illegible] acres in bearing [illegible] want improved city [illegible] take smaller property [illegible] WM. N. HOLWAY, [illegible] 1939.

FOR EXCHANGE—[illegible] $3400, 5 rooms, new and [illegible] view of mountains; also [illegible] Vermont ave., for a cottage [illegible] southwest; will assume [illegible] Fourth and Broadway. [illegible]

FOR EXCHANGE—RESTAURANT [illegible] ing over $300 per month [illegible] and part cash; one of the [illegible] established places in the [illegible] other business interests [illegible] tend. Owner, 105 S. Broadway [illegible]

FOR EXCHANGE—[illegible] lywood, 50x135 each [illegible] proved property. Call [illegible]

Ground Floor. [illegible]

FOR EXCHANGE—WE HAVE [illegible] finest little ranches [illegible] highly improved and [illegible] scription and photograph [illegible] Pasadena. CHARLES H. [illegible] 218 Mercantile Place.

FOR EXCHANGE—MEAT [illegible] good profitable business [illegible] vacant lot, south or [illegible] ted in good residence [illegible]

708 Union Trust Bldg. [illegible]

FOR EXCHANGE — [illegible] anges and lemons [illegible] for city and assume [illegible] MAXON [illegible]

FOR EXCHANGE—[illegible] leased $50 monthly [illegible] $3500; exchange equity [illegible] clear, well located [illegible] (might include furniture) [illegible] dress, owner, 440 LAKE ST.

FOR EXCHANGE—NEW [illegible] modern and first-class [illegible] cated on one of the best [illegible] Westlake, $5500; will [illegible] or close in acreage. [illegible] Laughlin Bldg.

FOR EXCHANGE—[illegible] $5000—Orange grove [illegible] side county; exchange [illegible] MAXON [illegible]

FOR EXCHANGE—[illegible] We have several [illegible] tages in southwest [illegible] edged mortgages [illegible] required. O. L. [illegible]

FOR EXCHANGE—[illegible] $3000—Chicken and [illegible] line, exchange for city [illegible] MAXON [illegible]

FOR EXCHANGE—[illegible] $5000—Mortgage [illegible] house; well located [illegible] ranch. MAXON [illegible]

FOR EXCHANGE—[illegible] $6000—Equity modern [illegible] district, exchange for [illegible] MAXON [illegible]

FOR EXCHANGE—[illegible] I make a specialty of [illegible] tate, particularly California [illegible] Member L. A. Realty Board.

FOR EXCHANGE—OR [illegible] acres fine wheat land [illegible] Watertown, S. D.; clear [illegible] Los Angeles income property [illegible] 647 S. Grand ave., Los Angeles [illegible]

FOR EXCHANGE—[illegible] $20,000—Mortgage [illegible] large grounds; exchange [illegible] MAXON [illegible]

FOR EXCHANGE—[illegible] change or rent your [illegible] erty looked after [illegible] A. C. [illegible]

Phone 982.

FOR EXCHANGE—[illegible] $7500—Clear lots [illegible] exchange for residence [illegible] MAXON [illegible]

FOR EXCHANGE—WE [illegible] one line, exchange [illegible] Dealing" our motto [illegible] suite No. 721, H. W. Hellman [illegible] Los Angeles Realty Board [illegible]

FOR EXCHANGE—[illegible] $4000—Equity in [illegible] located, exchange for [illegible] MAXON [illegible]

FOR EXCHANGE—[illegible] 80-acre alfalfa ranch [illegible] Ana car line; want [illegible] $30,000; will pay cash [illegible] 300 Frost Bldg.

FOR EXCHANGE—[illegible] $17,500—Mortgage [illegible] large grounds, well [illegible] ranch. MAXON REALTY [illegible] son Bldg.

FOR EXCHANGE—[illegible] idence property [illegible] good interest [illegible] worth $15,000. Address [illegible] Santa Barbara.

FOR EXCHANGE — [illegible] eastern, city for [illegible] choose from; [illegible] M'PHERSON REALTY CO. [illegible] Bldg.

FOR EXCHANGE—[illegible] grove, adjoining [illegible] tion, Southern California [illegible] land. G. W. DONLEY [illegible]

FOR EXCHANGE—[illegible] ing fruit ranch [illegible] barn, windmill [illegible] nia property. See OWNER [illegible]

FOR EXCHANGE—[illegible] $500 or $600; will [illegible] mobile which cost [illegible] dition. Call 404 LAUGHLIN [illegible]

FOR EXCHANGE—[illegible] in several income [illegible] street for clear land [illegible] owner, F, box 128, TIMES [illegible]

FOR EXCHANGE—[illegible] line runabout [illegible] well located lot [illegible] ference. TRUITT [illegible]

FOR EXCHANGE—[illegible] $500 or $600; [illegible] mobile which cost [illegible] dition. Call 404 LAUGHLIN [illegible]

FOR EXCHANGE—[illegible] galow, lot 50x135 [illegible] for vacant lot; will [illegible] & SON, 225 Byrne [illegible]

FOR EXCHANGE—[illegible] large or small [illegible] any State. J. A. [illegible] Riverside, Cal.

FOR EXCHANGE—[illegible] brief, one fine lot [illegible] Beach. TAYLOR & [illegible] Bldg.

FOR EXCHANGE—[illegible] lots for equity in [illegible] lots. Address [illegible]

FOR EXCHANGE—[illegible] room new house [illegible] with SIDDALL, 207 [illegible]

FOR EXCHANGE—[illegible] change your property [illegible] Second and Spring [illegible]

FOR EXCHANGE—[illegible] trade or sell you [illegible] 211 W. 1ST ST. [illegible]

FOR EXCHANGE—[illegible] blvd., exchange for [illegible] REALTY CO. [illegible]

FOR EXCHANGE—[illegible] hardware, value [illegible] safe. EDWIN ALLEN [illegible]

FOR EXCHANGE—[illegible] equity $6000 [illegible] PHONE HOME [illegible]

FOR EXCHANGE—[illegible] where, G. W. [illegible] side, Cal.

FOR EXCHANGE—[illegible]

Classified Liners.

FOR EXCHANGE— Real Estate.

FOR EXCHANGE—[illegible] modern 9-room house, 2-[illegible] and electricity, hardwood floors, lot [illegible] located on Brighton ave., between [illegible] and 27th; wants business property [illegible] small amount.
[illegible] cottage on W. 53rd st., [illegible] and Figueroa; 5 rooms, new [illegible] wants for equity two good [illegible]
[illegible] ranch, 20 acres, S.S. walnuts [illegible] miles from Los Angeles, on [illegible] line and Santa Fe R.R.; good [illegible] and all necessary apparatus [illegible] and curing the crop; want [illegible] in Los Angeles or beach.
[illegible] fine beach lots at Venice, $4500; [illegible] wants cottage in Los Angeles [illegible] will assume difference.
[illegible] $3000; 2 lots in Venice addition, [illegible] Angeles cottage, will assume difference.
[illegible] and clear, fine residence in Rochester, [illegible] 14 rooms, 2½ stories and basement, [illegible] this is a fine place, and [illegible] money; will exchange for good [illegible] Southern California or income property [illegible] Angeles, will assume some.
[illegible] each; vacant lots in southwest, [illegible] for your house or cottage, owner [illegible]
[illegible] clear, 9-room 2-story house on [illegible] lot 50x130; rents for $40 [illegible] exchange for one or two cottages [illegible] city, or might consider suburban [illegible] residence in Pomona, Redlands, [illegible] San Bernardino, or Illinois farm.
W. H. OBEAR,
408-9-10 O. T. Johnson Bldg.
[illegible] Exchanges. 14

FOR EXCHANGE—
[illegible] All land near Pico station, on [illegible] miles from city, good set buildings [illegible] 5 acres choice oranges, full [illegible] acres walnuts, full bearing; 10 [illegible] 200 shares stock in Standfar [illegible] exchange for good city.
[illegible] also [illegible] sandy loam soil and CHOICE, near [illegible] in 12 year walnuts, 2½ in [illegible] buildings, 30 H.P. pumping [illegible] water; trees in very thrifty [illegible] ranch in fine state of cultivation [illegible] in city and cash for $10,000 [illegible] W. ATWOOD, 612 Grant Bldg. 15

FOR EXCHANGE—
[illegible] improved with 2 cottages, east [illegible] north of 8th; want small ranch [illegible]
[illegible] on Bonnie Brae; want larger [illegible]
[illegible] acres at Compton near electric [illegible] business center; want property, Los [illegible] beach, business property preferred. [illegible] acres at Gardena, good buildings; [illegible] Angeles or fruit ranch.
[illegible] acres, alfalfa and walnut land at [illegible] water; want flat.
[illegible] CO., 226 H. W. Hellman [illegible] Broadway 4850. 14

FOR EXCHANGE—
[illegible] ranch, clear to exchange for [illegible]
[illegible] grove to exchange for rooming-house.
[illegible] lots for rooming-house.
[illegible] 6 rooms, $200 down or lot [illegible]
[illegible] furniture and 3 years' lease of 45 [illegible] exchange for cottage or lots; rent [illegible]
[illegible] SKINNER, 336 Mason Bldg. Home [illegible] 14

FOR EXCHANGE—
[illegible] near W. Ninth st., 8-room strictly [illegible] 2-story residence; lot 50x150; [illegible] rents for $10 per month; no money [illegible] this building; price $6500. [illegible] lot or 8-room modern cottage in [illegible] exchange.
[illegible] of property is not offered every [illegible] and investigate it at once.
KOSTER & EMBODY,
606-3 Bryson Blk.

FOR EXCHANGE—A LOT 55x165 FEET [illegible] alley along the sides with 20-[illegible] and 2 rooms in yard, fruit trees, [illegible] of lot rented for $72 a year, near [illegible] in East Los Angeles, subject [illegible] exchange for 14-room house [illegible] more of land near electric road, [illegible] South Pasadena or Alhambra preferred [illegible] and cheap fare essential [illegible] WICKS, 128 Hellman Blk.

FOR EXCHANGE—
[illegible] ranch with 4 springs, Kern [illegible] rooming-house, automobile or [illegible]
[illegible] land at Hynes; want city [illegible]
[illegible] lemon ranch for eastern.
[illegible] cottage for lots.
[illegible] near Eastlake for lots.
[illegible] 204½ S. Broadway. 14

FOR EXCHANGE—
[illegible] SPRINGS. Capital, 8-room [illegible] every convenience, on Columbus [illegible] want Southern California property.
[illegible] bearing orange and lemon [illegible] ave., close to Corona, [illegible] property.
[illegible] 226 Mason Bldg., 4th [illegible] 14

FOR EXCHANGE—
[illegible] house, East Side, $12,-[illegible] or improved, west [illegible] will assume incumbrance.
[illegible] Rochester, N. Y., $10,000; [illegible] or outside?
[illegible] grove wanted, about 30 [illegible] for choice residence, Los [illegible] CURRER, 612 H. W. Hellman [illegible] 14

WANTED
EASTERN PROPERTY.
[illegible] H. SIMPSON & CO.,
[illegible] Exclusively,
[illegible] H. W. Hellman Bldg.

FOR EXCHANGE—FOR CITY RESIDENCE, [illegible] good house and barn, good [illegible] wells, windmill and tank, 12-[illegible] acres barley; 6 acres alfalfa, [illegible] choice vegetable land, ½ mile [illegible] near Garden Grove, mortgage [illegible] at 6 per cent., 2 years; price [illegible] 702 S. Spring. 14

FOR EXCHANGE—
[illegible] house, W. Adams, $3500 [illegible]
[illegible] 3 lots, Seattle, for S. C. [illegible] furnished, Long Beach; [illegible] equity $1700.
M. & M. REALTY INV. CO.,
224 Bryson Bldg.

FOR EXCHANGE—NEW MODERN 12-ROOM [illegible] and barn, 1326 St. Andrews Place, [illegible] mortgage $7500; also 8-room, new [illegible] and barn, 2301 W. 21st st., [illegible] mortgage $4000, both first-class [illegible] will exchange equity in one or [illegible] orange grove or walnut ranch. [illegible] Trust Bldg. Phone 1547. 14

FOR EXCHANGE—HAVE BEAUTIFUL [illegible] acre block in Independence, the [illegible] suburb of Kansas City., Mo. [illegible] to improve; owner here now and [illegible] for improved or vacant city or [illegible] acreage near city, and pay [illegible] E. L. WILDY, 208 Grant [illegible] 15

FOR EXCHANGE — WE HAVE SEVERAL [illegible] to trade for city homes, also [illegible] oranges, fruit, any kind you [illegible] wish to get out on a good ranch [illegible] trade your city property, come [illegible] KING BROS., 203 Tajo Bldg. [illegible] 2264.

FOR EXCHANGE—$30,000; 20 ACRES WALnuts and alfalfa; abundance of [illegible] house, barn, all good conditions [illegible] miles from city limits; want [illegible] BEN WHITE, 304 Bryson Blk. 18

FOR EXCHANGE — CASH FOR A ROOMing-house [illegible] for a good equity.
[illegible] a good rooming-house.
[illegible] equity in a cottage.
[illegible] BROADWAY, room 21. Phone 7327. 21

FOR EXCHANGE — 40 ACRES NEAR [illegible] Lake; fine soil; good barley [illegible] Kern oil well district; close to [illegible] $3000 clear; what have you? [illegible] INVESTMENT CO., 401-3 [illegible] Main 3330; Home 1917. 14

FOR EXCHANGE—$20,000.
[illegible] 10 acres oranges, 20 grapes [illegible] house, barn, well and mill; [illegible] take Los Angeles or ½ eastern [illegible] water. M. & M. REALTY [illegible] CO., 224 Bryson Bldg. 15

FOR EXCHANGE—
[illegible] and lease 160-room house, San [illegible] exchange for real estate or rooming-house [illegible] Angeles.
MAXON REALTY CO.,
114-115 Stimson Bldg.

FOR EXCHANGE—
[illegible] $4000; full bearing orange [illegible] grove, good water right, near Ontario [illegible] with cash for city.
MAXON REALTY CO.,
114-115 Stimson Bldg.

FOR EXCHANGE—4 GOOD HOUSES AT TO-[illegible] right in the heart of the city [illegible] rents, one has 10 rooms, another [illegible] and another 5; want alfalfa, [illegible] and city income, $12,000, clear. G. [illegible] 627 Bryson Blk. Home 3538.

FOR EXCHANGE—FOR QUICK RESULTS IN [illegible] exchanging your real estate or business [illegible] see the [illegible] AMERICAN REALTY CO. (Inc.) [illegible] Bldg., cor. 4th and Broadway. [illegible] Home 840.

BUSINESS CHANCES— Miscellaneous.

[illegible] POOL AND BILLIARD TABLES [illegible] Address C, box 38, TIMES [illegible] 18

[illegible] ELASTIC HOSIERY, TRUSSES [illegible] MATTHAY, 129 S. Spring. 21

[illegible] HIGH-GRADE PIANO AT A [illegible] FRED BUREKER, 630 E. 30th st. [illegible] 17

[illegible] FURNITURE, CHEAP, OF 5-[illegible] flat for rent. 1018 W. FIRST.

[illegible] moving picture films, song slides, [illegible] 40 Montgomery st., S. F.

[illegible] A SMALL SKELETON CART [illegible] 2088 WEST 22ND ST. 14

FOR SALE—
[illegible] high [illegible] cheaper [illegible] make the [illegible] new [illegible] "Satisfaction" [illegible] wholesale [illegible] branch [illegible] number [illegible] and glass [illegible]

Branch Office [illegible] Roofing [illegible] per 100 square [illegible] lightning [illegible] ber, or [illegible] can please [illegible]

Branch Office [illegible]

FOR SALE—[illegible] below [illegible] square feet [illegible]

Branch Office [illegible]

FOR SALE—[illegible] ing at [illegible] carloads [illegible]

Branch Office [illegible]

FOR SALE—[illegible] native [illegible] proof and [illegible] and delight [illegible] East 32 [illegible]

FOR SALE—[illegible] Mastic [illegible] of roofs [illegible] TIC ROOFING [illegible] building [illegible] tic Felt and [illegible]

FOR SALE—[illegible] ard make [illegible] will accept [illegible] sacrifice [illegible] Address B, [illegible]

FOR SALE—[illegible] fixtures [illegible] pool tables [illegible] ers, 100 [illegible] COLLENDER [illegible]

FOR SALE—[illegible] Drop-head [illegible]

FACTORY [illegible]

FOR SALE—[illegible] your lawn [illegible] Cheaper, better [illegible] tilizers; no [illegible] agent, Main [illegible]

FOR SALE—[illegible] of "Modern [illegible] volumes; the [illegible] prices. Inquire [illegible] Business Office.

FOR SALE—[illegible] planking [illegible] model; also [illegible] 40 inch wheel [illegible] Phone 2711.

FOR SALE—[illegible] fortune; [illegible] Kurtzmann [illegible] further information [illegible] OFFICE.

FOR SALE—[illegible] move, also [illegible] See us, save [illegible] DEMMITT CO.

FOR SALE—[illegible] that makes [illegible] ground and [illegible] R. YOUNG, [illegible]

FOR SALE—[illegible] ture; large [illegible] ing out at [illegible] Lee L. Powers [illegible]

FOR SALE—[illegible] and close to [illegible] and meals [illegible] W. Fourth [illegible]

FOR SALE—[illegible] cheap if sold [illegible] and French [illegible] OFFICE.

FOR SALE—[illegible] King, Oxford [illegible] and guaranteed [illegible] OFFICE.

FOR SALE—[illegible] gas range [illegible] oline stove [illegible]

FOR SALE—[illegible] with perpetual [illegible] Address A. M. [illegible]

FOR SALE—[illegible] and 25 good [illegible] seen at 222 Park [illegible]

FOR SALE—[illegible] rug, chairs [illegible] ture. L. C. [illegible]

FOR SALE—[illegible] sacrifice, [illegible] Phone 6012; [illegible]

FOR SALE—[illegible] second-hand [illegible] dress C, box [illegible]

FOR SALE—[illegible] style, $25; [illegible] MERCANTILE [illegible]

FOR SALE—[illegible] carats, white [illegible] KORBER, 206 [illegible]

FOR SALE—[illegible] tain, first-class [illegible] 174, TIMES OFFICE.

FOR SALE—[illegible] Angeles to St. [illegible] 122, TIMES OFFICE.

FOR SALE—[illegible] law books, [illegible] nets-ave. car [illegible]

FOR SALE—[illegible] floor cases for [illegible] MAIN ST.

FOR SALE—FIXTURES [illegible] 609 E. SECOND [illegible]

FOR SALE— [illegible]

FOR SALE—FURNITURE [illegible] before moving [illegible] clean out every [illegible] 30c; box couches [illegible] $1.10; washstands [illegible] burner gas plates [illegible] tables, $4.95; iron [illegible] chairs, $1; furniture [illegible] velour couches [illegible] chairs, $1; $2 [illegible] extension table, [illegible] wringers, $1.95; [illegible] M. OVERELL, [illegible]

FOR SALE—NO [illegible] Iron beds, $2 [illegible] $5.50 dining [illegible] straight chairs, [illegible] $14; curly birch [illegible] chairs, $1.50; mirror [illegible] $25. GODDARD [illegible] Broadway, basement [illegible]

FOR SALE—GOOD [illegible] ly used, at very [illegible] stock; a great [illegible] all grades of [illegible] store counters [illegible] many bargains [illegible] come and see. [illegible]

FOR SALE—FURNITURE [illegible] tage, almost [illegible] chance for any [illegible] trade for horses [illegible] $15 per month. [illegible] lyn Heights.

FOR SALE—WI[illegible] mediately, 2 beds [illegible] No. 9 cook stove [illegible] on back; other [illegible] GRAND AVE.

FOR SALE—$400 [illegible] cluding piano, [illegible] folding bed, large [illegible] month. MRS. WE[illegible] ing city.

FURNITURE 5 R[illegible] $120, giving it [illegible] house cheap, cheap [illegible] Owner, 225 NORTH [illegible]

FOR SALE—GAS R[illegible] rugs and furniture [illegible]

BUSINESS [illegible]

ONE-HALF INTEREST [illegible] for $300; one-half [illegible] out of the business [illegible] net $25 a day. No [illegible] required. You have [illegible] business and you n[illegible] 316 S. Broadway.

DRUG STORE—FI[illegible] did trade; only st[illegible] around; fine corner [illegible] for small family; o[illegible] and so is obliged [illegible] complete $1600. O. [illegible] 51, Gardena.

RESTAURANT ON [illegible] will secure it; co[illegible] best paying in the c[illegible] ness which be mu[illegible] good vacant lots [illegible] 103 S. BROADWAY.

CIGAR STAND, B[illegible] $350 to $900 per m[illegible] Call and investigate [illegible] to $2200 will negotia[illegible] Broadway.

FOR SALE—RESTA[illegible] today, seats 60 peo[illegible] sickness. Furniture [illegible] rents for $25 per mo[illegible]

RESTAURANT; BU[illegible] year around; big in[illegible] finely fitted; easy te[illegible] & MARKS, 215½ W[illegible]

CIGAR STAND, C[illegible] netting $175 per mo[illegible] reason for selling. [illegible] dress F, box 121, TI[illegible]

DO YOU WANT A[illegible] ness already for yo[illegible] buys it; must be [illegible] 311 SOUTH FIGUERO[illegible]

FOR SALE—GROC[illegible] for small investme[illegible] this and it's the best [illegible] F, box 130, TIMES O[illegible]

$1000; NET INCOM[illegible] delay. EVERHAR[illegible] 120 N. Broadway.

FOR SALE—
Miscellaneous.

FOR SALE—WINDOW FRAMES; WE FURnish them ready made by machine much cheaper than you can buy the material and make them yourselves; get prices at our big new yard and mill; "Quick Delivery" and "Satisfaction" our motto; ship any place at wholesale to owners and contractors; have no branch yards to protect, 17,000,000 feet of lumber in stock; 40 cars of doors, windows and glass at jobbers' prices.
NATIONAL LUMBER CO., 20th and Alameda sts.
Branch Office 415 E. Ninth st. 14

FOR SALE — CARLOAD OF "MALTHOID Roofing." It is the best make, at only $2.50 per 100 square feet; we sell everything in the building line at cut rates; 17,000,000 best lumber, 40 cars doors, windows and glass; we can please you.
NATIONAL LUMBER CO., 20th and Alameda sts.
Branch Office 415 E. Ninth st. 14

FOR SALE—CARLOAD OF CHICKEN WIRE below wholesale price; only 45 cents per 100 square feet. Want to close it out quickly.
NATIONAL LUMBER CO., 20th and Alameda sts.
Branch Office 415 E. Ninth st. 14

FOR SALE—LATH, HALF MILLION, SELLing at any old price to get rid of; dry carloads a specialty.
NATIONAL LUMBER CO., 20th and Alameda sts.
Branch Office 415 E. Ninth st. 14

FOR SALE—A FEW CUTTINGS OF THE native wild grapes of Connecticut; disease proof and make splendid arbors; fruit is large and delightful flavor. 132 N. AVE. 22. Phone East 362.

FOR SALE—DOES YOUR ROOF LEAK? Mastic Roof Paint stops leaks in all kinds of roofs. For sale only by NATIONAL MASTIC ROOFING CO. 707 E. 5th st. Roofing and building paper for sale. Contractors for Mastic Felt and Gravel roofing.

FOR SALE—MUST SELL MY $350 STANDard make piano; have paid $150 on same; will accept $25 for my interest rather than sacrifice all; I cannot meet my payments. Address B, box 36, TIMES OFFICE. 17

FOR SALE — ON EASY PAYMENTS, BAR fixtures, new and second-hand billiard and pool tables, billiards and bowling supplies. We lead in cheap prices. BRUNSWICK-BLAKE-COLLENDER, 426 S. Broadway, L. A.

FOR SALE—NEW SEWING MACHINES.
Drop-head machine at factory prices.
FACTORY AGENCY, 521 Bryson Block. 14

FOR SALE — AVOID DEVIL GRASS IN your lawn by using ARMOUR'S fertilizer. Cheaper, better than manre or chemical fertilizers; no seeds; guaranteed. W. H. BROWN, agent, Main 7682. Home 6117. 14

FOR SALE—A FEW SLIGHTLY USED SETS of "Modern Eloquence," in 5, 10 and 15 volumes; these will be sold at greatly reduced prices. Inquire of H. E. DOWNING, Times Business Office.

FOR SALE—LAUNCH FRAME READY FOR planking, 30 ft. overall, torpedo stern, fine model; also new band saw, under construction, 40 inch wheel, can be seen 648 E. 29TH ST. Phone 22718. 14

FOR SALE — PIANO; DUE TO MISFORtune; I must sell my beautiful walnut Kurtzmann piano at a great sacrifice. For further information, address G, box 30, TIMES OFFICE.

FOR SALE—WINDMILLS COMPLETE, TO move, also tanks and small gas engines. See us, save time and money. Call 12 to 3. DEMMITT CO., 120 N. Main. 15

FOR SALE—AN EDGE ON YOUR RAZOR that makes shaving a delight; razors hollow-ground and honed; satisfaction every time. A. B. YOUNG, 757 S. Hill st. 18

FOR SALE—ANTIQUE MAHOGANY FURNIture; largest collection in the country; selling out at 205 E. COLORADO ST., Pasadena. Lee L. Powers, owner. 17

FOR SALE—$9.85 FIRST CLASS; $7.35 SECond class to San Francisco, including berth and meals. DUFFIN'S TICKET OFFICE, 209 W. Fourth st.

FOR SALE—1 SHINGLED TENT, 12x30, cheap if sold soon; also portable sand oven and French range. Address A, box 51, TIMES OFFICE.

FOR SALE—OXYGENOR KING; OXYGENOR King, Oxygenor King, Oxygenor King; new and guaranteed, $2. Address F, box 103, TIMES OFFICE. 18

FOR SALE—SAVE GOOD MONEY ON A gas range, cook stove, steel range or gasoline stove. L. C. SKEELS, 907 S. Main.

FOR SALE—HOLLYWOOD CEMETERY LOT with perpetual care; price $200; cost $270. Address A. M., box 1, TIMES OFFICE. 17

FOR SALE—GRAND OPERA ZONOPHONE and 29 good records, one-half price; can be seen at 223 PACIFIC ELEC. BLDG. 15

FOR SALE—OR RENT, OFFICE DESKS, rug, chairs, or any kind of house furniture. L. C. SKEELS, 907 S. Main.

FOR SALE — LADY GOING EAST MUST sacrifice new piano and sewing machine. Phone 4973; SUNSET WEST 897. 17

FOR SALE—BILLIARD AND POOL TABLE, second-hand, in fine condition, $165. Address C, box 30, TIMES OFFICE. 15

FOR SALE — GORDON JOB PRESS, OLD style, 8x12; good shape; cheap for cash. 216 MERCANTILE PLACE. 14

FOR SALE — FINE DIAMOND RING, 1¾ carats, white; left on sale with a snap, $120. KORBER, 452 S. Spring. 14

FOR SALE—BARGAIN IN A SODA FOUNtain, first-class condition. Address XX, box 174, TIMES OFFICE.

FOR SALE—ADVERTISING TICKET, LOS Angeles to St. Louis, cheap. Address F, box 125, TIMES OFFICE. 15

FOR SALE—ONE BOOKCASE AND SOME law books. 210 MARSHALL ST. Take Moneta-ave. car. 14

FOR SALE—FINE WALL CASES AND floor cases for sale, at a fair price. 309 S. MAIN ST. 16

FOR SALE—FIREPROOF OFFICE SAFE. 409 E. SECOND ST.

FOR SALE—
Furniture.

FOR SALE—FINAL WIND-UP OF STOCK before moving; only six more days left to clean out everything. Come early; pictures, 20c; box couches, $2.50; rockers, $1.25; stands, $1.10; washstands, $2.25; dressers, $3.75; 2-burner gas plate, $1.90; oven, $1.35; extension tables, $4.95; iron beds, $2.25; bookcases, $3.75; velour couches, $5.95; child's cribs, $1.75; high chairs, $1; 9x12 Brussels rugs, $11; pedestal extension table, $13.50; floor oil cloth, 20c; $2.50 wringers, $1.90; chiffonier, $4; buffet, $9.75. J. M. OVERELL, 652-654 South Main st.

FOR SALE—NOTICE BELOW PRICES. Iron beds, $2.50; dressers, $9; chiffoniers, $5.50 dining tables, $5.50 rockers, $3 straight chairs, 50 cents; roll top desks, $14; curly birch dressers, $17; mission dining chairs, $1.50; mission roll top desk and chair, $25. GODDARD FURNITURE CO., 435½ South Broadway, basement. 17

FOR SALE—GOOD FURNITURE, SLIGHTly used, at very low prices to reduce our stock; a great variety to choose from in all grades of house furnishings, office desks, store counters, restaurant outfits, etc., too many bargains to attempt a list of them; come and see. L. C. SKEELS, 907 S. Main.

FOR SALE—FURNITURE OF 5-ROOM COTtage, almost new; this is a very good chance for any one wanting furniture; will trade for horses or mules; rent of cottage $15 per month. 722 TAHAMA ST., Brooklyn Heights. 15

FOR SALE—WISH TO DISPOSE OF IMmediately, 3 bedroom suites, one $12; one $15; No. 9 cook stove, water front gas attachment on back; other articles and carpets. 1340 S. GRAND AVE.

FOR SALE—$400; NEW FURNITURE, INcluding piano, 5-room modern cottage, extra folding bed, large lot; barn; rent only $18 month. MRS. WHITE, 1537 Griffith ave.; leaving city. 14

FURNITURE 5 ROOMS, $270 WORTH FOR $120, giving it away; have bought large house cheap, cheap, cheap; you move in now. Owner, 225 NORTH HILL. 14

FOR SALE—GAS RANGES, FOLDING BEDS, rugs and furniture cheap. 737 S. Grand ave.

BUSINESS CHANCES—
Miscellaneous.

ONE-HALF INTEREST IN A BUSINESS for $300; one-half cash. Balance can be paid out of the business. Small payments. Will net $25 a day. No great amount of experience required. You have the management of the business and you must be honest. ROOM 20, 314 S. Broadway. 14

DRUG STORE—FINE NEW STOCK, SPLENdid trade; only store of the kind for miles around; fine corner; leased cheap, with rooms for small family; owner obliged to leave town and so is obliged to sell at sacrifice; price complete $1600. O. C. OLDS, Home 'Phone 51, Gardena. 15

RESTAURANT ON BROADWAY—$750 CASH will secure it; one of the best known and best paying in the city; owner has other business which he must attend to; might take good vacant lots in part payment. Owner, 102 S. BROADWAY. 15

CIGAR STAND, RECEIPTS GUARANTEED $850 to $900 per month; rent $25; good lease. Call and investigate, $1000 and invoice; $2100 to $2200 will negotiate. F. L. CRAIG, 317 S. Broadway. 14

FOR SALE—RESTAURANT; MUST BE SOLD today, seats 40 people, selling on account of sickness. Furniture of 5-room house, $150; rents for $25 per month, close in. 519 W. 7TH. 15

RESTAURANT; BUSINESS MEN'S TRADE, year around; big money maker, fine location, finely fitted; easy terms, very cheap. TUCKER & MARKS, 215½ West 4th st., room 3. 14

CIGAR STAND, CENTRALLY LOCATED, netting $175 per month, long lease, low rent; reason for selling, ill health; no agents. Address F, box 121, TIMES OFFICE. 18

DO YOU WANT AN ESTABLISHED BUSIness already for you to take possession, $500 buys it; must be sold quick. Apply today, 311 SOUTH FIGUEROA. 15

FOR SALE—GROCERY; A GOOD THING for small investment; about $1800 will handle this and it's the best for the money. Address F, box 120, TIMES OFFICE. 14

$100; NET INCOME $250 MONTH; DON'T delay. EVERHART & MASON, room 307, 120 N. Broadway. 15

BUSINESS CHANCES—
Miscellaneous.

$2250—POOLROOM AND CIGAR STORE; a fine establishment; 7 fine tables, with A No. 1 cigar store; this business is clearing $300 per month; reasonable rent; owner leaving the city. See K. KENNY, 244½ S. Broadway, room 4, upstairs.

$4500—Part cash; partner wanted in a first-class manufacturing business, with A No. 1 salesrooms, on S. Broadway; does a large and continuously increasing trade and clearing nearly $400 per month during dullest times; incoming men will be required to assist in salesrooms; best references and proofs given; stock at invoice. See K. KENNY, 244½ S. Broadway, room 4.

$2250—Bakery and delicacy; one of best in the city; choice location on S. Broadway; handsomely fitted up and clearing over $200 per month; full value given; reasonable rent; lease. See K. KENNY, 244½ S. Broadway, room 4.

$1200—Partner wanted in a first-class cash corner grocery store in the very center of business downtown; will be required to assist in store; can learn the business; owner thinks that an interested party will be a decided improvement on hired help; you will find him a first-class man. See K. KENNY, 244½ S. Broadway, room 4.

$3000—Rooming-house, 52 rooms, choice location, on S. Spring; one floor occupied as doctor's offices; clears over $300 per month; owner leaving the city, will give a great bargain or trade for real estate. See K. KENNY, 244½ S. Broadway, room 4.

$3500 — PARTNER WANTED IN PLANING MILL, ETC.
Turning, scroll and band sawing; bank, store and office fixtures; owner is a first-class, responsible man and thorough mechanic; requires a man who can figure on work and look after office and collections; has a fine, profitable business; in the center of business. See K. KENNY, 244½ S. Broadway, room 4, upstairs.

$2800—FINE HARDWARE BUSINESS. Located on one of our most principal business streets; well established cash trade; very little opposition; clean stock; has an immense future, clearing at present over $250 per month. See K. KENNY, 244½ S. Broadway, room 4, upstairs.

$4000—LIVERY AND BOARDING STABLE; one of the most choice corners in the southwest part of the city; large and choice family trade; business clears from $300 per month upward; proofs of which will be given in a trial before buying; full value in first-class horses; best class of vehicles. See K. KENNY, 244½ S. Broadway, room 4, upstairs.

$2000—GROCERY STORE, PROMINENT corner; most choice location, near Central Park; doing a fine cash trade; stock at invoice; reasonable rent; lease; best reasons for selling; business positively can be doubled by an active man. See K. KENNY, 244½ S. Broadway, room 4, upstairs.

FIRST-CLASS RESTAURANT AT A BARgain; a choice location on S. Broadway; one of the largest and best fitted in the city; doing a trade of nearly $1000 per week; clearing over $400 per month; very reasonable rent, with good lease; best of reasons for selling. See K. KENNY, 244½ S. Broadway, room 4, upstairs.

$4500—FIRST-CLASS CASH GROCERY AND hardware business, etc., for sale. Doing a strictly cash trade of over $2500 per month; stock at invoice; good lease; reasonable rent; fine double store; most choice location; immense future for the right man; best reasons for selling, as a most convincing proof of the business, a trial will be allowed before buying. See K. KENNY, 244½ S. Broadway, room 4, upstairs.

$4000—FUEL AND FEED.
A grand opening, located in one of our most progressive towns; a short distance from this city; an old established business; no opposition; doing a trade of $30,000 per annum; stock at invoice; best of reasons for selling; owner will remain with you until every customer is secured; this is a fine business, clearing $300 per month; a trial allowed before buying. See K. KENNY, 244½ S. Broadway, room 4, upstairs.

$3500—A BAZAAR.
Consisting of gents' furnishings, notions, glassware, hardware, tinware, staple and fancy groceries (a general racket store;) located in one of our principal towns within 25 miles of this city; thoroughly established and clearing at least $2500 per annum; the present owner (who is also owner of the property of which we will give a long lease) will guarantee the business to be fully as represented and will give a most thorough investigation before buying; stock at invoice; best of reasons for selling. See K. KENNY, 244½ S. Broadway, room 4, upstairs. 14

FOR SALE—GROCERY STORES.
$500—E. 23rd, 3 living-rooms, rent $16 monthly; this a good established trade, E. 7th, 3 living-rooms, connected.
$900—Rent $20 per month, no delivery, sales cash, trade increasing, look this up.
Another Good One.
$700—San Pedro st., if you want a store that will make you money for a small investment, buy this.
How Is This.
$1600—Sales $40 daily, all cash, will invoice, 5 living-rooms, furnished, furniture included in price, will take in part payment vacant lot at about $600.
FLICK & GEORGE,
14 212 Mercantile Place.

FOR SALE—
HOMINY BUSINESS making a clear profit of $200 to $250 A MONTH; machinery, horse, wagon and harness, whole outfit and established business for $550; owner will teach buyer the business and go over the route for one week to prove truth of statement.
Investment Department 2,
Sole Agents,
JONES & RYDER LAND CO.,
14 218 W. Third st.

FOR SALE—
GROCERY AND MEAT MARKET, invoice about $1200, good location, rent $16, 3 years' lease, good horse and wagon, barn in rear, sales $45 a day, Saturdays $75 to $80; this is the best money maker for the amount invested we have on our lists.
Sole Agents,
Investment Department 2,
JONES & RYDER LAND CO.,
14 218 W. Third st.

FOR SALE—
RESTAURANT, one of the CLEANEST, UP-TO-DATE RESTAURANTS FOR THE MONEY IN THE CITY; PROFITS OVER $300 A MONTH; long lease; if sold this week will make price $1800; WE KNOW this is O.K.
Sole Agents,
Investment Department 2,
JONES & RYDER LAND CO.,
14 218 W. Third st.

FOR SALE—GROCERY STORES.
$1500—W. Pico, sales $60 daily, rent $22.50, this proposition is without an equal as a money maker.
ALSO
$6300—Grocery, meat market and bakery, E. Los Angeles, sales $6500 monthly; this the best to be had; will stand the closest investigation.
FLICK & GEORGE,
14 212 Mercantile Place.

FOR SALE—
BAKERY ROUTE, $350; one of the best and most profitable businesses for the money to be had; we furnish A FINE NEW WAGON for this price; profits $25 to $30 a week; we know this is AS REPRESENTED.
Sole Agents,
Investment Department 2,
JONES & RYDER LAND CO.,
14 218 W. Third st.

FOR SALE — A GROCERY AND GENT'S furnishing business in the town of Isabella, Kern county, Cal., the only store in the town, does a business of $15,000 to $20,000 a year, together with 8 lots, and 3 good mining claims; big money for right man; owner wants to go back East; big thing to a live man. GEORGE W. KING & SON, Isabella, Kern county, Cal.

GENERAL STORE, $10,000 STOCK GOODS. Hotel, fully furnished. Livery business, located in best mining district, Central Arizona, 3000 ft. above sea level, healthiest climate in country; will sell property and business or business and rent property, to suit; just the place for large family growing boys. Room for all to make fortunes. Easy terms to right party. Owner retiring. BOX 577, Prescott, Ariz. 14

THE RIGHT MAN WITH $500 TO $1000 CAN make $5000 yearly handling our office machine, used by banks, factories, offices, stores, competition scarce, more salable than cash registers or adding machines; exclusive State rights given man with the proper ability and necessary capital; this is your opportunity. PAUL MACDONALD, care of Snitzler Adv. Agency, Chicago.

NOTICE—
If you want to invest in a good business of any kind or size, see
PANGBORN & CO.,
15 444½ S. Broadway.

RYDER REALTY CO.
226 Mercantile Place.
Furniture factory ,building, machinery and stock. Business firmly established. Manufactured stock will inventory about $2000. Factory close in, cheap lease. Fine business opportunity. Price $6000; will sell one-half interest.
Sole Agents,

IF YOU WANT A GOOD PAYING BUSIness requiring no experience and having no opposition; this is your opportunity; sickness compels me to leave this city and for $1000 you may have ½ interest in a big paying proposition, affording a good salaried situation. Address D, box 152, TIMES OFFICE. 14

OPPORTUNITY RARE AND CHOICE knocks but once. To see my invention (model just perfected) is to realize forcibly that inside of one year you can clear $5 on every dollar invested; capital must forever be the promoter of genius; not less than $100 worth of stock will be sold to any one. Address B, box 32, TIMES OFFICE. 14

WANTED—TO FORM SYNDICATE. Any one with $200 to $1000 to invest will do well to investigate; $5000 needed; enormous profits; new plan that is sure to bring large results. Address F, box 102, TIMES OFFICE, quick, so meeting can be arranged for Saturday afternoon or evening. 14

PENIEL HALL, 227 S. MAIN; NOON PRAYer meeting daily; gospel meeting every evening.

BUSINESS CHANCES—
Miscellaneous.

DON'T FAIL TO COME AND SEE US IF you are looking for a grocery store, meat, market, hotel of rooming house; in fact, any business chance proposition.
J. W. CLINE REALTY COMPANY,
502 MERCHANTS TRUST BLDG.
207 SOUTH BROADWAY.
BROADWAY 4885. HOME 7509.

GROCERY STORE. $2000—This is a bargain for some one wanting a nice, clean, up to date grocery; cash sales $30 per day; very cheapest rent, with a good lease.

BAKERY. $750—If you want a bakery don't fail to investigate this one. It is clearing $60 per month and owner pays his baker $16 per week. This is $125 per month for a baker who can do his own work.

MEAT MARKET. $400—Here is a dandy. Come quick as it will not last long. Has high class trade and gets fancy prices. Profits above all expenses $130 per month. Investigate this at once.

GROCERY STORE. $4500 located in Pasadena, in the very best part of the city; sales $120 per day.

GROCERY STORE. $1000—Is located close in; rent only $18 per month. Will sell at invoice which will amount to over $1000. Stock consists of groceries, stationery, confectionery and light hardware.

DRUG STORES. If you want a good drug store don't fail to come and see us. We have good ones from $3000 to $8500.
Rooming house $850
Hotel furnishings $1800
Apartment house, 42 rooms $5500
Apartment house $1500
Restaurant on Main street $375
Restaurant on Broadway $475

See MR. WALL, with
J. W. CLINE REALTY COMPANY,
502 MERCHANTS TRUST BLDG.
207 SOUTH BROADWAY.
Broadway 4885. Home7509. 14

FOR SALE—MINERAL WATER BUSINESS.
Including 10 acres of the best land adjoining city limits of Los Angeles; a beautiful 5-room cottage, horses and wagons; one of the best pumping plants in the State; sells mineral water enough to net $150 to $200 per month; has all bottles, tanks and equipments necessary to conduct a first-class mineral water business; only 20 minutes' ride from Fourth and Broadway; makes a lovely home in the country with a good city income; this property can be purchased for ⅓ cash, balance on long time; there is also one acre of ground covered with chicken corrals and hen houses where 1000 to 2000 laying hens can be kept without crowding. This is worth looking after.
Investment Department No. 1,
JONES & RYDER LAND CO.,
14 218 W. Third street.

FOR SALE—MEAT MARKETS.
$350—Sales all cash, $20 daily, rent $15, good fixtures, W. 8th st.
$400—Connected with good grocery, rent $5, fine fixtures, a snap.
$500—Good fixtures, rent $7, sales cash, $25 daily, exclusive business.
$550—Extra fixtures, sales cash, $30 daily, sells butter and eggs.
For Sale Restaurants.
$525—Swell place, cheap rent, good lease, clearing $100 a month.
$800—Splendid location, nicely furnished, clearing $200 a month.
$1400—Cafe and lunch counter, fine equipment, dishes and silver cost over $600, very large room, cheap rent, making money.
FLICK & GEORGE,
14 212 Mercantile Place.

FOR SALE—TRANSFER BUSINESS; GREAT snap.
Owner leaving city; must sell.
8 horses, 5 wagons, tools, etc.
Paying business.
—$1000—
Best bargain in the teaming line ever offered; principals only.
Address E, box 87, TIMES OFFICE. 16

FOR SALE—LAUNDRY ROUTE.
This includes one horse and wagon and harness and good-will of the business; associated with one of the best laundries in the city; this route, including the above property, can be purchased for $275 cash; this a bread winner; will net from $20 to $25 a week.
Investment Department No. 1,
JONES & RYDER LAND CO.,
14 218 W. Third street.

FOR SALE—FINE OPPORTUNITY TO ACquire a small business paying from the start, well established grocery store, 2-story building, good corner lot on 2 electric lines, horse, delivery wagon, stock of groceries, no competition; will sell cheap for cash or take small payment down, might take vacant lots as payment; owner called away by sickness. YOUNG & ADAMS, Sole Agents, 237 S. Hill st. 14

FOR SALE—RESTAURANT, CLOSE IN.
A restaurant that has never changed hands since is was opened 4 years ago; will clear every month over $200 net; $40 a month rent, with lease; this is a good investment for man and wife or two young men.
Investment Department No. 1,
JONES & RYDER LAND CO.,
14 218 W. Third street.

$400 BUYS A CLEAN LITTLE BUSINESS that any man with any business ability can handle. Established 4 years, catering to good people, and owner will prove that this business is positively clearing from $150 to $200 every month; never offered before. Look this up quick, sole agent, MR. COPELAND, investment department, F. D. PARKER CO., room 4, Orpheum Theater Bldg., 227 S. Spring. 15

FOR SALE—PLUMBING BUSINESS.
We have a first-class plumbing business for sale; employs 7 men; a splendid established business; all tools and stock; office rent only $10 a month.
Investment Department No. 1,
JONES & RYDER LAND CO.,
14 218 W. Third street.

TELEPHONE YOUR "WANT" ADS. TO The Times, special clerks are constantly in waiting at the other end of your 'phone to take your ad. Ring up any time of day or night. Sunset PRESS ONE. Home "THE TIMES." Rate, One Cent per word in the daily Times, 1½ cents per word, Sunday.

FOR SALE—WELL ESTABLISHED BUSIness. This is located in the center of the city, yet the rent is low, as is the price, $2800; last year's business was $16,000; death of owner is reason for selling.
SOUTH COAST REALTY CO., 431 H. W. Hellman Bldg. 14

FOR SALE—BUTCHER SHOP AND MEAT market, low rent, sales average about $30 per day; fixtures and implements up-to-date; good stock, with horse and wagon worth $450; better make us an offer; can make reasonable terms if desired. SPARKMAN & PARRA, 329 Merchants' Trust Bldg. 14

PERSONAL — WANTED, A LADY TO travel with gentleman as partner and assistant in a most enterprising business; an opportunity that cannot be beaten for the right party; must have $500 to invest if satisfied. Address or call HOTEL ORMOND, 635½ S. Hill st., room 26. 14

FOR SALE—
CIGAR STAND, $675, doing a FINE CLEAN BUSINESS, 3 YEARS' LEASE, RENT $35, WATER AND LIGHTS FREE; THIS IS A FINE LOCATION.
Investment Department 2,
JONES & RYDER LAND CO.,
14 218 W. Third st.

BUTCHERS, ATTENTION! I HAVE GOT the best meat market in Los Angeles for sale, that is doing a business of $2000 monthly; fine fixtures, 3 horses, 3 wagons, long lease; rent only $25 monthly. We will show you the books. Price $1500. See MR. GREENE, 355 S. Hill st., room 1. 14

GOOD OPENINGS FOR BUSINESS.
For restaurant, with 37-room hotel above; rooms only.
Also good chance for bakery, meat market or furniture store. New building; low rent. See W. S. BAILEY, with Bassett & Smith, 202½ S. Broadway. 14

OLD ESTABLISHED BLACKSMITH AND wagon shop in Santa Barbara, in business center, for rent for one year on account of ill health, most complete shop in county, electric power; good stock iron, woods, tools, monthly receipts $500. Address J. B. QUINTERO, Santa Barbara. 18

IF YOU WANT A GOOD MONEY MAKING PLUMBING BUSINESS FOR SALE; WELL established plumbing business for sale in the best coast town in California; satisfactory reasons for selling. For particulars write to R. B. STEVENS, 1056 Pine ave., Long Beach. 17

FOR SALE—DENTAL OFFICE, 2 CHAIRS, all electrical appliances, compressed air, complete labratory, almost new furniture, must sell on account of ill-health, no charge for practice, established 8 years, 2 rooms, long lease, centrally located. Address E, box 180, TIMES OFFICE. 18

LAUNDRY ROUTE, WITH ONE OF THE best steam laundries in the city; fine horse, harness and wagon; owner will teach buyer his route until he is thoroughly satisfied; route clears $100 a month; price $125. See ROSS, 607½ S. Broadway, Room 44. 15

FOR SALE—CONFECTIONERY, ICE CREAM parlor, soda fountain and lunch room, well stocked and equipped, location first-class, no opposition, lowest rent, doing splendid business, will sell for $350, if sold at once. Address E, box 57, TIMES OFFICE.

PARTY WITH $1500 AND SERVICES, manufacturing business, have made thousands of dollars in the South, have established 6 factories, all big success, a monopoly, 400 per cent. profit; investigate. Address E, box 54, TIMES OFFICE. 14

DISTRICT MANAGER FOR CASH REGISter business; entirely new, high-grade machine, automatically throws out exact change; magnificent opportunities now open; 100 per cent. profit; capital required $500 to $2500. WILLIAM BAILEY, Rector Bldg., Chicago, Ill.

I. D. BARNARD, 116 S. BROADWAY, WILL sell out your business for cash. 15

BUSINESS CHANCES—
Miscellaneous.

RESTAURANT, $1800; THIS RESTAURANT located close in, has 2½ years' lease, rent only $100 per month; is clearing above all expenses $250 per month all the year through; owner will grant privilege to prospective buyer of staying with the business until he is satisfied that it is doing all we claim.
See MR. WALL, with
J. W. CLINE REALTY CO.,
502 Merchants' Trust Bldg.,
207 S. Broadway.
Broadway 4885, Home 7509. 14

WANTED—
Will you join promotion company
To organize Manhattan and Goldfield claims,
Adjoining shipping mines.
Address MANHATTAN, F, box 119, TIMES OFFICE. 14

OPPORTUNITIES UNEQUALED. A MERItorious enterprise with a great successful future; a few of the best representative business and mining men in Los Angeles are syndicating for this business. You have 10 days in which to get in on the ground floor, opportunities unequaled. Call between 9 and 4. 327-28 PACIFIC ELECTRIC BLDG.

BEST OPPORTUNIAY TO ENTER BUSIness ever offered for $715. This amount of money will purchase tea and coffee business, strictest investigation will insure prospective buyer of money in sight, $15 profit a day easily made by little hustling. FRATHER, GARVEY & CO., 310-314 South Los Angeles st. Los Angeles. 15

$400 BUYS FINE LITTLE RESTAURANT IN fine location, doing fine business, clearing $150 per month; rent very reasonable; owner's mother sick in Denver, reason for selling; this gilt edge. See CLARK, 702 S. Spring. 14

FOR SALE—FOR BARGAINS IN ROOMING houses, hotels, groceries, cigar stands, restaurants, bicycle and barber shops, we have the best and cheapest. HALE & CO., 505½ S. Main. Home 7325; Main 6835. 14

$1000, RARE OPPORTUNITY BUYS DESIRable business, established 9 years, net $350 and over month, easily handled, bear strict investigation; must sell this week. Address F, box 117, TIMES OFFICE. 14

$150 BUYS HALF INTEREST IN DELICACY and confectionery store; remaining partner is good woman cook and wants good working partner, woman or man, to manage business. Address D, box 191, TIMES OFFICE. 14

FOR SALE—PLANING MILL, WELL LOcated, in this city; has a very complete equipment and is doing a good business; a little capital will take this and run it. Address B, box 34, TIMES OFFICE. 14

FOR SALE—BEST RESTAURANT IN CITY; clearing $150 a month above expenses; long lease; cheap rent; come and investigate for yourself; the lease is worth more than I ask for all. 335 E. 5TH. 16

FOR SALE—OR EXCHANGE—FOR REAL estate, the largest and best known Turkish bath in Southern California, at low figure, owner retiring from business. ROOM 1, 345½ S. Hill. F. W. Ladmann.

REAL SNAP TODAY, NEW AND SECOND hand furniture store, best place, for $2800; this city, within block of 4th and Broadway. Owner's death causes immediate sacrifice. See PHOENIX, 202 Grant Bldg. 14

LUNCH COUNTER BUSINESS, RIGHT here in busiest spot in Los Angeles, clear $300 to $525 above all expenses. Owner leaving this week; make offer. See PHOENIX, 202 Grant Bldg. 14

PHOTO STUDIO FOR SALE; BEST LOCAtion in State; investigate, must sell, will explain why; $650; this is a chance for a first-class photographer, doing splendid business. 401 E. 48TH ST.

NICE CLEAN BUSINESS AT LONG BEACH, for an enterprising young man, no expense to handle; splendid chance to build up a large business, about $250. Ask for MR. BURNSIDE, 122 Laughlin Bldg.

TAKE 'EM AWAY A FEW SLIGHTLY used sets of "Modern Eloquence," in 5, 10 and 15 volumes; these will be sold at greatly reduced prices. Inquire of H. E. DOWNING, Times Business Office.

FOR SALE—GARAGE AND REPAIR SHOP, a money maker, price only $900, half cash, balance easy, will invoice over $1000, centrally located, low rent. Address D, box 159, TIMES OFFICE.

STOCK COMPANIES INCORPORATED; IF you have stocks or bonds for sale, let me try and sell them for you. GEORGE M. KELLOGG, Broker, 345 Ellicott Square, Buffalo.

HOUSE FURNISHING AND LIGHT HARDware business for sale, owner leaving city, must be sold at once, good business, easy terms. Address B, box 37, TIMES OFFICE. 14

FOR SALE—GROCERY CLEARING $150 PER month, will put fair price on fixtures, and invoice the goods; rent $27.50, on busy street. See this today. LEVER & SMITH, 224 W. 5th. 14

FOR SALE—$350, RESTAURANT IN RESIdence section, regular boarders, paying well, but owner wants to retire, rent $20, good lease. LEVER & SMITH, 224 W. 5th. 14

GREAT GROCERY BARGAIN; ONLY $475 for well-stocked store; fine trade; rent $25 for store and 2 good living-rooms. I. D. BARNARD, 116 S. Broadway. 14

FOR SALE—AT A BARGAIN, A RESTAUrant, doing a good business; must be sold at once on account of sickness. Apply to L. GOODRICH, 1966 E. First, Boyle Heights. 15

$600—FINE LAUNDRY ROUTE, GOOD WAGon, horse, harness, nets $20 weekly.
$450—Laundry route, nets $18 weekly. TAYLOR & SMITH, 135 Stimson Bldg.

FOR SALE—COUNTRY BUTCHER SHOP, near Los Angeles; good town; trade $40 day; fine shop; established 5 years; $1250. HORACE G. HAMILTON, 300 Fay Bldg.

FOR SALE—RESTAURANT AND LUNCH counter cheap, good trade, good fixtures, low rent, low expenses, investigate this, no brokers. 519 W. 3RD ST. 14

FOR SALE—CLEAN UP-TO-DATE BAKERY and delicatessen; good oven and fixtures; nice neighborhood; good store trade. Address E, box 142, TIMES OFFICE. 14

WANTED—FLORIST; ONE WHO KNOWS the business and can handle fancy trade; will give part interest or salary; fine opening. P.O. BOX 535, city. 15

WANTED — GOOD BAKER FOR STORE with fancy trade; must know how to please trade; will give part interest or good salary. P.O. BOX 535, city. 15

FOR SALE—ENGRAVING PLANT ESTABlished four years; other business cause for selling. COMMERCIAL ENGRAVING CO., 121½ S. Broadway. 15

FOR SALE—$700 HANDLES A GOOD DAIRY, best route in city; good lease at cheap rent. See DODGE, with C. H. GEORGE & CO., 117 S. Broadway. 14

$25 BUYS BEST INTELLIGENT OFFICE business in this city; high class employment office, for women, rare chance. See PHOENIX, 02 Grant Bldg. 14

GOOD BAKERY ROUTE, 2 HORSES, HARness and wagon, in good condition, paying about $25 a week. See owner, 445 EAST 37TH ST. 15

FOR SALE—½ INTEREST IN GOOD REAL estate office; good list; owner other business; no bonus. Address E, box 147, TIMES OFFICE. 14

FOR SALE—THE BEST AND MOST COMplete furnished cafe and lunch counter in the city. Come quick. Make offer. 630 W. SIXTH. 15

FOR SALE—CHEAP; A GOOD BUSINESS, gents' furnishings, notions, school supplies, cigars, tobacco, candies. 527 E. FIRST ST. 15

FOR SALE—BOOKS, NEWS, STATIONERY, cigars and tobacco; best stand in city for little money. See OWNER, 712 W. Third st. 18

ONE-HALF INTEREST IN BUSINESS SUITable for lady; write for particulars. Address J. H., box 173, TIMES OFFICE.

THE BEST YET IN CIGAR STANDS; NEW and fresh; doing $25 daily; must sell quickly as owner is sick. 415 BYRNE BLDG. 14

FOR SALE — BAKERY ROUTE, GOOD horse and wagon; business nets $20 per week; little money. 415 BYRNE BLDG. 15

FOR SALE — ½ INTEREST IN OFFICE; good money for hustler; price $300. Address E, box 50, TIMES OFFICE. 14

TO LET—A BUTCHER SHOP COMPLETE, $12 a month. 1355 W. 38TH ST. 20

FOR SALE—A RARE OPPORTUNITY FOR small investor in a home industry. Address E, box 178, TIMES OFFICE. 21

FOR SALE—$125 BUYS HALF INTEREST IN real estate business; good location in city. Address F, box 101, TIMES OFFICE. 14

FOR SALE—WELL-ESTABLISHED SHOE shop, doing good business. Inquire at 149 N. BROADWAY. 18

SWAPS—
All Sorts, Big and Little.

FOR EXCHANGE—WILL GIVE GOOD L.A. real estate in exchange for a good automobile, not too high-priced; do not want steam. Phones, 6380, Main 905. H. J. CALDWELL, 400 Currier Bldg.

FOR EXCHANGE — WE HAVE CLEAR LOT will exchange for horse and buggy or piano; also have cottages we can take horse and buggy or piano for part payment. UNCLE SAM REALTY CO., 1816 E. First.

FOR EXCHANGE—A GOOD SUMMER REsort lot on Lake Michigan for a good horse and buggy. Address F, box 108, TIMES OFFICE. 14

FOR EXCHANGE — $350 EQUITY IN FINE building lot for good single horse and buggy. Address E, box 135, TIMES OFFICE, or call 25170. 16

FOR EXCHANGE—FINE LOT OF SHELF hardware, value $150, for second-hand iron safe. EDWARD ALDERSON, 126 S. Broadway.

SWAPS—
All Sorts, Big and Little.

FOR EXCHANGE — FOR CASH, DIAMONDS or what have you; 2 mules, make me an offer. Address F, box 126, TIMES OFFICE. 14

FOR EXCHANGE—PIANO AND PIANOLA for team of heavy horses and wagon. Call 513 MACY ST. 14

FOR EXCHANGE — OR SALE, NEW FURniture of 7 rooms. Inquire at 534 S. HILL. Phone 3732. 16

FOR EXCHANGE—STOCK ROOFING PAPER for anything of value. 1018 AUSTIN, near Central. 15

MONEY TO LOAN—
In Sums to Suit.

WE HAVE PLENTY OF PRIVATE MONEY for good 6 and 7 per cent. loans on real estate; we also make building loans; draw all papers and save trouble and time. EDWARD D. SILENT & CO., 216 W. Second st.

$100,000 TO LOAN ON REAL ESTATE.
WATSON MAKES QUICK LOANS ON REAL ESTATE.
ANY AMOUNT DESIRED.
LOWEST RATE OF INTEREST.
BUILDING LOANS A SPECIALTY.
WATSON,
324 TRUST BLDG. PHONE 3790.

WE HAVE PLENTY OF PRIVATE MONEY for good 6 and 7 per cent. loans on real estate; we also make building loans; draw all papers and save trouble and time. EDWARD D. SILENT & CO., 216 W. 2nd st.

$100,000 TO LOAN—
WATSON'S QUICK LOANS.
Watson loans any amount desired on furniture, pianos, live stock, diamonds, insurance policies or personal property of any kind.
WATSON.
324 Trust Bldg. 'Phone 3790.

MONEY TO LOAN—HAVE $300 TO $5000 TO loan in sums to suit.
F. G. CALKINS & CO.,
506-509 Grant Bldg.
15 Both Phones Main 953.

$1,000,000.00 TO LOAN—
LOWEST RATES.
BUILDING LOANS A SPECIALTY.
APPLY TO R. G. LUNT,
140 S. BROADWAY,
HELLMAN BLOCK.

TO LOAN—
$1000 TO $100,000 ON REAL ESTATE.
5 to 7 per cent. interest.
Building and installment loans.
ROBT. MITCHELL CO., 225 S. BROADWAY.
Le Grand Betts, Mgr. Loan Department.

MONEY TO LOAN—PRIVATE MONEY TO loan on first mortgages in sums of $1000 to $5000 at 7 per cent. interest; mortgages bought; prompt attention to all applicants. Apply to cashier,
JONES & RYDER LAND CO.,
218 W. Third st.

MONEY LOANED ON DIAMONDS, WATCHES, JEWELRY.
Pianos, furs, furniture, silverware, interest in estates, mortgages, contracts, equities, etc. Any amount, low rates, quick, reliable. Private office for ladies. UNION LOAN CO., 124 S. Spring st. 'Phone 3689. Established 1890.

DO YOU NEED MONEY FOR BUILDING or other purposes? If so, we can accommodate you in any amount at the very lowest rates; we also make straight building loans; no unnecessary expense or delay. GILBERT & FISHER, 806-8 H. W. Hellman Bldg. Main 6816, Home 7600. 15

CASH CONFIDENTIALLY LOANED TO salaried persons on note without security, without employer's knowledge and without indorsers; easy payments, positively lowest rates. Hours 10:30 to 5:30. COMMERCIAL DISCOUNT CO., 628 and 629 Chamber of Commerce Bldg.

MONEY LOANED ON DIAMONDS, JEWelry, mortgages, contracts, etc.; on furniture, pianos, live stock, etc., without removal. We loan our own money; lowest rates, prompt, private, reliable. REID & CO., 142 S. Broadway, room 128. Phones 1936, Black 522.

MONEY— PRIVATE—
loaned on salaries, no publicity and without indorser; also on personal property; lowest rates and returnable in easy payments; hours 9 to 5; evenings, 7 to 8. L. A. DISCOUNT AGENCY, 313 Trust Bldg.

MONEY TO LOAN—ANY AMOUNT ON FURniture, pianos, live stock, etc., without removal or publicity; also on diamonds, machinery, merchandise, etc.; reliable business house. COLYEAR FURNITURE CO., 522 S. Main st. Phones, Main 1117, Home 2154.

TO LOAN—
$200 to $25,000 to loan on real estate and other good securities; low rate of interest. Established 1886.
LEE A. M'CONNELL & CO.,
145 South Broadway.

TO LOAN—
NOURSE & CO., 202-204 Trust Bldg., buy notes, first mortgages, second mortgages, trust deeds, agreements to sell real estate and all kinds of commercial paper. Money to loan for long or short time on any good security.

TO LOAN—
NOURSE & CO., 202-204 Trust Bldg., make loans in large or small amounts for long or short time, secured by first and second mortgages on real estate or any good security. Mortgages bought.

TO LOAN—AN AMOUNT ON GOOD REAL estate security; building loans a specialty; also see us about building. E. R. ROWE & CO., 536 Chamber of Commerce. 21

DON'T BORROW TROUBLE; BORROW money. Salaried men and women accommodated on their note without mortgage or indorser; confidential. CHERRY, 211 O. T. Johnson Bldg., corner 4th and Broadway.

MONEY TO LOAN—ANY AMOUNT—
On diamonds, jewelry, furniture,
Warehouse receipts, real estate.
Private consultation room.
14 J. C. OLIVER, 143 South Broadway.

TO LOAN—
NOURSE & CO., 202-204 Trust Bldg., buy first and second mortgages, agreements to sell real estate, trust deeds and all kinds of commercial paper.

WE HAVE MONEY TO LOAN IN ANY amount, large or small, at 6 and 7 per cent. on improved city property.
VALE-DENNIS BROKERAGE CO.,
225 Byrne Bldg.

"A MINT OF MONEY" TO LOAN; LOWEST interest, on pianos, automobiles, diamonds, furniture, real estate; privacy assured; open 9:30 a.m. to 5 p.m. Office 1, 345½ S. HILL ST.

MONEY LOANED ON DIAMONDS, WATCHes, jewelry. We loan you more money, less interest, hold your goods longer than any one. Tickets issued. LEE BROS., 508 S. Main.

MONEY LOANED SALARIED PEOPLE without security; notes bought; loans on stocks, bonds, and warrants. TRADERS' EXCHANGE, 231 Bryson Bldg. Phone Black 1082.

WE WILL LOAN YOU REASONABLE sums on diamonds and collateral security.
VALE-DENNIS BROKERAGE CO.,
229 Byrne Bldg.

MONEY TO LOAN—
In any amount on real estate security.
VAN VRANKEN-HUNTER REALTY CO.,
14 404 Chamber of Commerce.

MONEY LOANED SALARIED PEOPLE, and others without security, easy payments; largest business in 53 principal cities. TOLMAN, 230 Mason Bldg., Broadway and 4th.

MONEY TO LOAN ON COUNTRY PROPerty in sums $1000 to $10,000, 7 per cent. interest, semi-annually; 1 to 5 years. M. L. WICKS, 128 Hellman Blk.

TO LOAN—
NOURSE & CO., 202-204 Trust Bldg., loan money secured by first or second mortgage or on any good security.

MONEY ON DIAMONDS, JEWELRY, FURniture, etc.; low rates; no delay; private office. SYNDICATE LOAN CO., Inc., 133½ S. Spring.

KERNER LOANS ON DIAMONDS AND furniture; low rates; any amount. 201 FROST BLDG., 2nd and Broadway. Phone 2022.

MONEY TO LOAN; I MAKE STRAIGHT building loans. W. H. OBEAR, 401 O. T. Johnson Bldg., 356 S. Broadway.

PRIVATE MONEY, NO RED TAPE; ANY amount on good security. M. M. DAVIDSON & SON, 204-6 Wilcox Bldg.

PRIVATE MONEY TO LOAN ON REAL ESTATE, no delay; no red tape. J. Le BUADY, Stimson Block. Phone 2156. 17

MONEY TO LOAN—$2000, 7 PER CENT. NET. Private money. Address E, box 146, TIMES OFFICE. 15

MONEY TO LOAN—$2500, PRIVATE MONEY, 7 per cent. net. Address E, box 129, TIMES OFFICE. 15

TO LOAN—
NOURSE & CO., 202-204 Trust Bldg., buy notes, mortgages, trust deeds, etc.

R. W. POINDEXTER, 409 WILCOX BLDG., loans money on real estate, stocks and bonds. Building loans a specialty.

PRIVATE MONEY TO LOAN ON REAL ESTATE, no delay; no red tape. J. L. BRADY, Stimson Blk. 'Phone 2156. 18

TO LOAN—6 TO 7 PER CENT. ON CHOICE city property. BRADSHAW BROS., 303 Bradbury Bldg.

TO LOAN—ON MORTGAGES AT CURRENT rates. ERNEST G. TAYLOR, room 300 Thorpe Bldg.

HIGHEST CASH PRICE PAID FOR DIAmonds. E. B. DUKEMAN, 413 Johnson Bldg.

SPECIAL FUND—$200 TO $600 MORTGAGES. M. M. DAVISON & SON, 204-6 Wilcox Bldg. 17

PRIVATE MONEY, 6 PER CENT., 7 PER cent. LOCKHART & SON, 309 W. 1st.

MONEY TO LOAN—
In Sums to Suit.

THE STAR LOAN CO.—
Fourth and Broadway.
510 Johnson Bldg.
This company is the private bank of the wage earner or salaried employees. You can borrow on your note without security or indorser; private office and confidential.

	Monthly.	Semi-M.	Weekly.
$50.00 return to us	$12.25	$6.65	$3.35
$30.00 return to us	8.00	4.00	2.00
$15.00 return to us	4.00	2.00	1.00

UNDER IMPROVED MANAGEMENT, OUR INSTALLMENT AND REBATE SYSTEM OF LOANS SAVES HALF THE INTEREST PAID OTHERWISE.

MONEY WANTED—
On Collaterals.

WANTED—MONEY—
These are gilt-edge loans, security absolute.
$2700—On close-in income property.
$1400—On new 6-room residence.
$1200—On new residence, S.W.
$1300—On new residence, S.W.
[illegible]—On new residence, S.W.
$1500—On new two-story residence.
$3500—On 25-room hotel.
$700—On six-room cottage.
$500—On new residence.
$400—On choice lots.
Trust deeds given; three years, interest 8 per cent., payable quarterly.
WATSON, 324 Trust Bldg.
'Phone 3790. 15

WANTED—MONEY.
ON FIRST MORTGAGE.
$1000 on new cottage, Halldale ave.
$1500 on new bungalow near Main st.
$1800 on residence near 32d and Hoover.
$2250 on new bungalow, Hobart blvd.
$3000 on new residence, Arlington ave.
$3000 on new corner residence, Harvard blvd.
$7500 on warehouse property.
All three years, at 7 per cent.
JONES & RYDER LAND CO.,
15 218 W. Third st.

WANTED—$5000, 3 YEARS, 7 PER CENT., on fine piece of strawberry land of 53 acres, just sold for $10,600, near Burbank.
$3500—3 years, 7 per cent., on business property on Hoover st. near Temple.
$800—3 years, 7 per cent., on 4-room house and lot, on 56th near Central ave.; valued at $1500.
$700—3 years, 7 per cent., house and lot on 38th near Central ave., worth $1800.
14 LOCKHART & SON, 309 W. First st.

WANTED — LOAN $1500 FROM PRIVATE party to build house on clear lot, actual value $1500, besides improvements of $250; will guarantee to put $200 more and give first mortgage on whole. Apply on premises, 1436 W. 29TH. 16

WANTED—LOAN OF $1100 ON GOOD LOT for purpose of erecting extra good modern 5-room cottage; money to be paid out as work progresses. Address E, box 130, TIMES OFFICE. 15

WANTED—MONEY.
We are having calls for money every day on first-class real estate security.
VAN VRANKEN-HUNTER REALTY CO.,
14 404 Chamber of Commerce.

WANTED — PRIVATE PARTIES WITH large or small sums to invest in first mortgages on city real estate; exceptional opportunities. STODDEN & AYERS, 540 S. Spring st., room 1. Main 1258, Home 5402. 15

WANTED — LOAN OF $2500 ON 25 LOTS, close in; this is not country or suburban, but right in the heart of the city as it were; will pay 8 per cent. with release clause. Address E, box 181, TIMES OFFICE. 15

WANTED—$1400 AT 8 PER CENT., 3 YEARS, on acreage near Gardena; all in alfalfa; improvements; half mile from Redondo line; cash value, $4500; no commission. OWNER, Home 5083. 14

WANTED—TO BORROW $3500 ON IMproved 10 acres near city; worth $15,000. GRAY, room 322 Merchants Trust Bldg. 14

WANTED—$5000 FOR 3 YEARS AT 6 PER cent.; value of property $15,000; look this up quick.
L.A.R.B. CALDWELL & CO.,
15 400-1 Currier Bldg.

WANTED — PRIVATE PARTIES WITH large or small sums to invest in first mortgage on real estate; exceptional opportunities. WATSON & CO., 324 Trust Bldg. 14

WANTED—LOAN FROM PRIVATE PARTY, about $2500, on A1 real estate security. Address E, box 134, TIMES OFFICE. 14

WANTED — $500 TO $20,000 ON IMPROVED city income property, close in. T. WIESENDANGER, 701 W. Seventh st.

WANTED — $3000 ON FINE RESIDENCE property, S.W., 6 per cent. OWNER, 511 Union Trust Bldg. 14

WANTED—$400, $1000, $2500, 8 PER CENT. net interest; income cottages. SIDDALL, 207 Copp Bldg. 16

WANTED—$1400 ON 5-ROOM COTTAGE, IN first-class location. OWNER, 511 Union Trust Bldg. 14

STOCKS AND BONDS—
And Mortgages.

J. J. DORAN & CO., BROKERS,
No. 121 S. Broadway.
—Phones 819—
WE BUY AND SELL
Stocks, Bonds and Securities
AND WILL PAY
30c for Black Hills Copper,
2c for Bauman Copper,
$1.75 for Black Diamond Copper,
5c for Chiapas Rubber,
Goldfield Brokerage and Investment Co.,
Montgomery Mt.,
3c for Jessie Belle,
3½c for Providence G. & C.,
6c for Promontorio Cons.,
Pacific Wireless,
$20 for Rio Michol Rubber,
20c for Santa Ana Tin,
50c for Snowstorm,
10c for Searchlight Parallel,
15c for Trinidad,
Tacoma Steel,
Union Oil. 14

FOR SALE — 20-YEAR BONDS, BEARING 3½ per cent.; in amounts from $10,000 up; interest payable semi-annually in gold coin in accordance with 40 coupons thereto attached; cannot be taxed; cannot be bought on installments; backed by over $470,000,000. E. D. EATON, 214 Bradbury Bldg.

MOST MARVELOUS GOLD PROPERTY YET discovered in the desert. Investigate, I want to form a company. The chance of your life. Address C, box 80, TIMES OFFICE.

I WANT TO BUY PROVIDENCE GOLD and Copper, Snowstorm, Oom Paul and Headlight. RICHARD B. KIRCHHOFFER, 318 Laughlin. 14

THINGS ON WHEELS—
All Sorts.

AUTOMOBILES.

FOR SALE—$1750 SPOT CASH. I AM NOT giving this machine away, but am selling at a bargain; one 4-cylinder, 5-passenger touring car, "Panhard" (French;) car has sliding gear transmission, 4 speeds forward and 1 reverse; has one of the finest power plants on the Coast; car has fine equipments; "Michelin" and "Diamond" tires, canopy top, plate-glass front and Limousine gas and oil lamps; extra tubes, casing, valves, special tools and a whole lot more. Call after today for further particulars and demonstration. HUGH H. WALLACE, 1407 DeLong street. Main 7353. 14

FOR SALE—
One standard 4-cylinder 1905 touring car, in perfect condition, at a very low price.
One 24-28-H.P., 4-cylinder 1905 touring car, perfect condition, very cheap for cash.
MIDDLETON MOTOR CAR CO.,
New location, 1032 S. Main st.

FOR SALE—A 1905 50-H.P. THOMAS FLYER automobile, in good condition; delivery made in Los Angeles April 1; car is now in Santa Barbara; owner leaves for his eastern home last of this month; price $1850. Address ALEX HANSEN, care Wood Redington Garage, Santa Barbara. 20

FOR SALE — PACKARD TOURING CAR, 1903; tires nearly new; newly painted; all in first-class shape; will sell for $400 cash for quick sale; big bargain. Phone South 3114, or call or address WM. ALEXANDER, Huntington Park. 14

FOR SALE — SECOND-HAND AUTOMObiles; we have good cars, such as the Haynes-Apperson, Thomas, Autocar and many others. Call and see them at THE WOODILL AUTO CO., Sixth and Los Angeles sts. 14

FOR SALE — WINTON, 1903; MACHINE IN good shape; new, 34x4½ Bailey Tread tires on back wheels; machine has cape top and gas lamps. THE WOODILL AUTO CO., Sixth and Los Angeles sts. 14

WANTED — AN UP-TO-DATE RUNABOUT or light touring car in exchange for high-grade manufacturing and industrial stock; will bear investigation. 'PHONE MAIN 2713. 14

WANTED—TOURING CAR, LATE PATtern, good condition, in exchange for new $650 piano; give full description. Address F, box 104, TIMES OFFICE. 16

WANTED — TO BUY AUTOMOBILE IN good condition, from owner; answer for 1 week, stating price, make, etc. Address F, box 125, TIMES OFFICE. 14

FOR SALE — 24-H.P. TOURING CAR IN fine running order, seats 5; or exchange for city lot. 657 BURLINGTON AVE. Home phone 21460. 15

FOR SALE — 3 ELECTRIC MOTORS, 1 2-cylinder upright gasoline engine, 1 White steam runabout; all cheap. 147 N. BROADWAY.

WE WILL BOARD YOUR AUTO AND KEEP it clean for $15 per month, or store and case for same, $5 per month. Phone 25255, or SOUTH 2136. 18

A BEAUTIFUL FOUR-CYLINDER, 18-H.P. touring car, detachable tonneau, canopy top; must go for $1150. P.O. BOX 1012, Pasadena.

WHY BUY AN OLD AUTO WHEN YOU can get a new one for $500? See them at GALE AUTO CO., 635½ S. Figueroa st.

WANTED — AN AUTOMOBILE IN GOOD condition, $30 down and $25 monthly. Address DXX 341, Pasadena, Cal. 25

Classified Liners.

THINGS ON WHEELS— All Sorts.

AUTOMOBILES.

THIS IS THE PLACE WHERE WE SELL automobiles at less than ½ price. Two weeks ago we sold 18 autos on Sunday and Monday. We now have 6 for sale at less than ½ their value. We have 1 touring cars, one for $350, cost $1000; 1 for $900, cost $2200; one Stevens-Duryea for 2 or 4 persons, cost $1450; sell for $450; in perfect order; with leather top; one first-class strong runabout, cost $950; sell for $325; one Olds runabout, back seat, carry 4 persons, $225; all cars in good order. If you want a car at ½ price come at once. We sell quick. Call at residence this forenoon 10 to 1 o'clock, or week days, 314 W. PICO ST.

FOR SALE — THE BEST BUY IN TOWN, car in absolutely perfect shape; if it is not what we say it is you no not need to look at it; 1905 Locomobile, 20-h.p., ignition make-and-break type, car has full equipment of top, lamps, tires, tools, extra tires, chain grips, hamper and many other conveniences that cost money. This car is for sale and is to be sold for the sum of $1900. If you are interested in good things call at once or ring up for a demonstration. Sunset Broadway, 4665; Home 3791. THE WOODILL AUTO CO., Sixth and Los Angeles sts. 14

BICYCLES.

FOR SALE—NEW AND SECOND-HAND bicycles. COLUMBIA & RAMBLER BICYCLE CO.

FOR SALE—NEW AND SECOND-HAND bicycles. COLUMBIA & RAMBLER BICYCLE CO.

FOR SALE—NEW AND SECOND-HAND bicycles. COLUMBIA & RAMBLER BICYCLE CO.

BUGGIES, PHAETONS, RUNABOUTS.

JUST RECEIVED; CARLOAD NEW SURreys and single buggies; have no rent and clerk hire to pay; am selling very cheap for cash. 2013 SUNSET BLVD. 15

FOR SALE — NO. 1 SURREY, RUBBER tires; first-class in every respect, $60. 1943 ELLENDALE. Main 1880. 16

FOR SALE — ONE SIDE-SPRING RUNabout, cheap. 1401 E. 21ST. 14

ONE GOOD 2-SEATED SURREY FOR SALE. Inquire 135 WILCOX AVE., Hollywood. 18

WAGONS AND CARTS.

VEHICLES AT CUT RATES. ECONOMY CARRIAGE CO., 1413-17 S. Main st. Wagons, buggies, surreys, etc. FOR CLOSE BUYERS.

HARNESS AND SADDLES.

ECONOMY VEHICLE MANF. CO., 1412 S. Main st., L. A. A fine line of harness at cut rates. Give us a call and be convinced.

LIVE STOCK FOR SALE— Horses, Cattle, Mules, Etc.

FOR SALE—ONE OF THE NICEST FAMILY horses in the city; weight 1100 pounds, 8 years old, gentle for lady or child to ride or drive any place in city; single-foots under saddle; paces in harness; steps 3-minute gait; if you are looking for a lady's gentle horse call and see this one. Ask for Mrs. Gilbert's horse, 835 S. GRAND AVE. 14

FOR SALE—BLACK MARE, 5 YEARS OLD, about 1000 pounds; fine roadster, sound and city broke, bay horse, 5 years old, 900 pounds; sound, nice horse; 1 rubber tired surrey, 2 runabout buggies, nearly new; 2 set single harness; 2 set light double harness; one light delivery wagon. Call 631 W. 16TH ST. 14

FOR SALE—JUST ARRIVED FROM THE north with three carloads of draft and driving horses, in good condition, and well broken; single and double. Call after Sunday at the Dakota stock yards, E. DEFFENBACH & SON, 731 Lyon st. Telephone Main 6394.

FOR SALE—A TEAM OF BAY MARES, 7 and 8 years old, weight 2200; a nice bay driver, 7 years old, full of life, but safe for ladies to drive; a beautiful saddle horse, safe for lady to ride; 1 bay horse, 9 years old, price $50. H. HANSON, 720 San Julian. 15

FOR SALE — THREE CARS OF GOOD YOUNG HORSES, FRESH FROM UTAH; WEIGHING FROM 1000 TO 1500 POUNDS EACH. IF YOU WANT GOOD STOCK, CALL AND INSPECT THIS LOT. F. F. LITTLE, COR. 16TH AND SAN PEDRO STS. 16

FOR SALE—PAIR GOOD YOUNG HORSES, weight 2300 pounds, 9 years old, good, honest pair bays, weight 2850; one handsome dapple gray, an extra nice driver; several other good horses; some small horses, cheap. W. R. MURPHY, 752 Santee st. 16

FOR SALE—$125; WORTH $225; DRIVING horse with or without harness and new business buggy, perfectly gentle and without fault, extra good under saddle. Call 5418 MONTE VISTA ST., on yellow car to Garvanza. 'Phone 39074. 17

FOR SALE—8 HEAD OF CHEAP RANCH mares and geldings, a little thin in flesh, ages from 7 to 10 years old, prices from $15 to $75 each, so you can get any kind of a horse you are looking for; at 719 S. HILL ST. 14

FOR SALE—FINE YOUNG JERSEY COW, large, rich milker, very gentle; also black cocker spaniel puppies, Barred Plymouth Rock stock and eggs for hatching; thoroughbred stock. 4425 S. MAIN ST. 16

FOR SALE — 2 ZOMBRO COLTS, 1 AND 2 years old this spring; must be sold. If you want something promising, don't miss this opportunity. G. H. PETERS, 504 Mason Bldg., Fourth and Broadway. 14

FOR SALE—3 HORSES, OFF SEWING MAchine wagon; all in good condition, cheap; from 950 to 1300 pounds; change of business cause of selling. SEWING MACHINE STABLES, 828 S. Flower. 14

FOR SALE — TEAM OF RANCH MARES, ages 8, weight 2500 pounds; price $150; this team has been at work on a ranch and is not city broke; both sound and gentle. Call at barn, 719 S. HILL. 14

FOR SALE—BLACK HORSE, SOUND AND fine style, work single or double; this is no plug, but will sell cheap as have no use for him. M. N. BUTTERBAUGH, 1st and Main st., Alhambra. 14

FOR SALE—FINE BLACK MARE, SPLENdid traveler; will make good brood mare, as she has pedigree; for sale with harness and runabout. J. C. BRAINARD, 16 N. Raymond ave., Pasadena. 34

FOR SALE—TEAM OF WORK HORSES, ages 8 and 9, weight 2500; also sand wagon and harness, or will sell separate; can be had at a bargain if sold at once. 2704 TEMPLE ST. 14

FOR SALE — 9 HEAD OF BIG HORSES, weighing from 1200 to 1500 pounds; just off my ranch; also 2 big wagons; will sell together or separate. Inquire 668 CENTRAL AVE. 15

FOR SALE — JERSEY-DURHAM COW, 5 gallons of milk; calf 10 days old; have 2 cows; must sell one; would trade for horse or chickens. 717 E. 28TH ST. San Pedro st. car. 15

FOR SALE—1100-POUND MARE, KIND AND gentle for any one to handle; also rubber-tired buggy and harness; been used less than month. 1621 W. 29TH. Home 'Phone 21362. 14

FOR SALE — FOUR FINE JACKS FOR breeding purposes, 3 to 5 years old; 14.3 to 15.1 hands high; will sell cheap. Call L. F. CLAPP'S STABLES, W. First st., Santa Ana. 16

FOR SALE—TEAM OF HORSES, AGES 8 and 9, weight 2300 pounds, been on a ranch all of their lives; price $125; ask for Mr. James's team. 719 S. HILL ST. 14

FOR SALE—30 HEAD GOOD WORK MULES, weight 950 to 1300, 4 to 9 years old; extra good pair drivers, 5 years old, 1000 pounds, cheap. 547 NEW HIGH ST. 16

FOR SALE—A GOOD GENTLE MILCH COW half Jersey, give rich milk. Call in morning or evening or noon, phone NORTH 358; 1215 N. ALVARADO ST.

FOR SALE — A JERSEY HEIFER CALF, year old, or will exchange for chickens or what have you? Address D, box 40, TIMES OFFICE.

FOR SALE—TEAM OF GOOD MULES, NEW wagon and harness; suitable for work or camping; whole outfit guaranteed. 'Phone 51786 Home. W. M. THOMPSON. 15

FOR SALE — A FAST DRIVING HORSE, young, solid and a good looker; color black; do you want a good horse? Then call up BOYLE 281. 14

FOR SALE—TEAM OF HORSES, WEIGHT 2300 pounds; true to work single or double; $125; will separate. 743 E. 32D. Take San Pedro car. 15

FOR SALE — 1 8-YEAR-OLD HORSE, 950 pounds, drive single or double, good free traveler, cheap, bargain. Call at 712 W. 18TH. 14

FOR SALE — FRESH 4-GALLON JERSEY cow and calf, $45; also 5-gallon Durham, a beauty, gentle, rich milkers. 912 E. 21ST ST. 15

FOR SALE—FOUR-YEAR-OLD THOROUGHbred Durham cow, fresh, gives 6 gallons rich milk; very gentle; price $75. 1402 E. 20TH ST. 15

FOR SALE—FRESH FAMILY COWS; INstallments; thoroughbred registered bulls, pigs. NILES, Maple ave. and Washington.

FOR SALE—4-GALLON JERSEY, FRESH, easy milker, $45 if sold today; going to move. 148 N. EASTLAKE AVE. Home 31454. 14

FOR SALE — HORSE, 6 YEARS OLD, weight 950 pounds; have no use for him, $75. Call for C. H. BROWN, 3312 S. Main. 14

FOR SALE — THOROUGHBRED JERSEY cow and young calf; will milk 3 gallons per day; price $45. 1802 W. JEFFERSON ST. 15

FOR SALE—ALL PURPOSE HORSES AT WATSON'S SALES STABLES, 1236 S. Main, corner Pico. 17

WANTED—TO BUY ALL KINDS OF STOCK to put in pasture. Address B, box 115, TIMES OFFICE. 15

FOR SALE—A GOOD HORSE, HARNESS and buggy, $35. 853 SAN PEDRO, corner Ninth. 16

FOR SALE—3 NO. 1 MULES, 1000 POUNDS, $125 cash. 110 E. 17TH ST. 14

FOR SALE—FRESH JERSEY COW, CHEAP. [illegible] NEW HIGH ST. [illegible]

LIVE STOCK FOR SALE— Horses, Mules, etc.

FOR SALE—GOOD PAIR RANCH HORSES, weight 230 pounds, 9 years old, good, honest workers and will give a trial; just came off a lemon ranch; owner has no further use for them and will sell team for $100; also good mare, color brown, 8 years old, weight 1100 pounds; has been in family use; price $65; the horse also came from ranch mentioned above and must sell this week. 835 S. GRAND AVE. 14

FOR SALE — STYLISH SURREY HORSE, weight 1200 pounds, sound, gentle, very fast, gentleman's driver, 5 years old, sound, very stylish, fine looker, will sell cheap for cash. 1705 S. GRAND. 14

LIVE STOCK FOR SALE— Poultry, Birds, Dogs, Etc.

FOR SALE—CHICKS AT SPECIAL PRICE to make room, Barred Rocks, Black Minorcas, Brown and White Leghorns, $10 per 100; have also several hens with 25 chicks each, at $4 per brood; eggs this week at $3 per 100; will deliver. ANGELES POULTRY CO., S. Soto and Santa Fe R.R. Phone Mesa 2022. 14

FOR SALE — INCUBATORS, NO. 1 STANDard Cyphers, No. 1 model Cyphers, $16 each; one 125-egg Dean's Pacific, copper tank, $12, cost $18.50. All these machines practically as good as new and fully guaranteed by us.

FOR SALE — 6 YOUNG WHITE WYANdotte hens and cockerel, 2 White Wyandotte cocks, very fine, 12 young mixed hens, healthy and clean, bargain. Sunset phone HOLLYWOOD 901. 14

FOR SALE—WHITE BULL PUP, 11 months old; Scotch collie, 11 months old; both good watch dogs. ROSEDALE KENNELS, 1700 W. Washington. Sunset W. 4162; Home 23829.

FOR SALE—WEST COAST CHICK FEED is the best. Keeps the chicks growing and healthy. All feed, no waste; hence the cheapest. Feed it and watch 'em grow.

FOR SALE—56 FULL BLOOD BUFF ORpington chicks, 9 days old, Burbridge strain, at 20c each or $10 for all. 1477 N. FAIR OAKS, Pasadena, or phone 973, Los Angeles. 14

FOR SALE—WHITE LEGHORN EGGS FOR setting or by the 100, Howard strain, fine stock, $1.25 for 15 eggs; will deliver. 415 E. 49TH ST. Phone South 3060. 14

FOR SALE — THOROUGHBRED SCOTCH Collie puppies, sable and white; sire Vern Tommy. 148 N. EASTLAKE AVE. Home 31454, Sunset East 1087. 14

FOR SALE—TOULOUSE GEESE EGGS, SIX for $1; geese are easy raised, healthy, live on grass mostly. LESLIE GAY, East Los Angeles. 'Phone 31338. 18

FOR SALE—3 WHITE ROCK COCKERELS, thoroughbred, Price and Basley strain. Inquire at 1270 E. VERNON AVE. Phone South 313. 14

FOR SALE — THOROUGHBRED BLACK Minorca eggs, 14 for $1. MRS. G. MATHEWS, 2155 Santa Cruz st., corner Casco. Home 'Phone 4052. 14

FOR SALE—360-EGG "MUST HATCH" INcubator, 2 inside brooders; must be sold at once. J. PENNIE, First and Del Mar, The Palms. 14

FOR SALE—8 DOZEN FINE LAYING HENS, Barred Rocks, Black Minorcas, White and Brown Leghorns. 1065 S. FIGUEROA. Main 7337. 15

FOR SALE—WHITE SILK TOY POODLES, small size, choice $15. 3224 E. SECOND ST. Boyle Heights car to Fresno st. 15

FOR SALE—7 PAIR WHITE HOMER PIGeons or will exchange for chickens or setting hens. Phone WEST 2957. 14

FOR SALE — EGGS FROM ROSE COMB Black Minorcas, first prize winners, $3 per 15. Phone WEST 2957. 15

FOR SALE — BUFF ORPINGTON EGGS from the best stock, from 50c to $1.50 per setting. 441 W. 33RD.

FOR SALE—EGGS FOR SETTING FROM poultry, vigorous Barred Rocks, 5c each. 923 W. 36TH. 17

FOR SALE — 2 COCKERELS, 1 WHITE Rock and 1 Barred Rock; reasonable. 2221 E. FOURTH. 15

FOR SALE — BUFF ORPINGTON EGGS from the best stock, from 50c to $1.50 per setting. 441 W. 33RD.

FOR SALE — BUFF ORPINGTON EGGS from the finest stock at 50c per dozen. 431 W. 33RD.

FOR SALE—BEAUTIFUL SCOTCH COLLIE, 1 year old. 26 DUDLEY AVE., Ocean Park. 15

FOR SALE—BOSTON BRINDLE TERRIER, weight 51½ lbs., at stud. 1421 N. MAIN. 17

FOR SALE—EGGS FROM FINEST WHITE Rocks. Phone 22091. 2723 NORMANDIE.

LIVE STOCK WANTED— Of Various Kinds.

WANTED—GOOD SMALL HORSE NOT MORE than 900; low open wagon and harness, on $25 down and rest payable in two to three months. Address C, box 59, TIMES OFFICE. 14

WANTED—SPAN SOUND MULES IMMEDIately; medium size; with harness; also stout buggy pole and yoke. Cash at 329 EDGEWARE ROAD. 15

WANTED—FIRST CLASS MULE TO EXchange for a sound young delivery horse about 1050 pounds, worth $125; at 110 E. 17TH ST. 14

WANTED — A GOOD SOUND SURREY horse; good roadster; weighing not less than 1200 pounds; must be gentle. HOME 59117. 16

WANTED—PAIR OF CITY-BROKE MULES or horses, medium, suitable for delivery wagon. Apply at 125 W. 14TH. 14

WANTED—A GOOD ALL-AROUND DRIVING horse, weighing about 1200 lbs.; must be sound and cheap. 'PHONE HOME 24173. 14

WANTED — HORSE, BUGGY AND HARness; must be good, but reasonable. Apply 1330 E. 23D ST. 14

LIVE STOCK EXCHANGE— What Have You?

FOR EXCHANGE—2 OR 4 GOOD WORK horses for real estate or what have you? Call at 341 SOUTH HILL. 15

LOST, FOUND, STRAYED— And Stolen.

LOST — A FEMALE ENGLISH SPANIEL bull pup, about 1 year old. Finder will please return to owner and receive liberal reward. A. T. JURGEONS, N.E. corner of 12th and Westlake ave. 'Phone Main 494, or Home 1841. 14

STRAYED—A BLACK 3 YEAR OLD FILLY, last seen in neighborhood of Inglewood last Wednesday; she had a bridle and part of set of harness, report to T. C. KNOLES, University Station P.O. or HOME PHONE 29362. 16

LOST—SUNDAY BETWEEN 1 AND 2 o'clock on Ocean Park, or Colegrove car, a black leather bag, containing elbow-length black gloves, purse, etc. 'PHONE NORTH 835 and receive reward. 14

LOST — ON MONDAY AFTERNOON BEtween 4th st. and Courthouse, on Spring or Broadway, a gold scarf pin, with 2 wings and a center saphire; reward; return HENRY A. GREENE, 121 E. 4th. Phone 7265. 14

LOST—A BRINDLE BULL TERRIER; FEmale; white breast, neck and front foot; ears clipped, long tail, leather collar around neck with fireman's buttons on it. Return to FIRE DEPARTMENT, Fourth and Towne ave. 14

LOST—1 BROWN DOG, WATER SPANIEL, license No. 151; between 12th and Jefferson sts., between Figueroa and Vermont ave. Notify ENGINE CO. 15, Jefferson and McCormick st. Reward. 14

LOST—LADY'S GOLD WATCH WITH DIAmond setting, and pin, between 4th and Hope, and Hollywood; finder will please return to HENRY HAACK, 324 Byrne Bldg.; receive reward. 14

LOST — A LADY'S GOLD WATCH AND necklace chain, Monday afternoon on Flower or Figueroa between 1st and 7th; marked W. H.; return to room 3, at 330 S. FLOWER; reward. 14

LOST—SUNDAY NIGHT, BETWEEN FIFTH and Main and Eighth and Grand, lady's black handbag; small purse inside containing money. Return to 105 S. BROADWAY. 14

LOST — A DIAMOND EAR-RING NEAR junction Grand ave., and 1st st., or on street car No. 116; a suitable reward, if returned to PROP., Melrose Hotel. 14

LOST — WHITE SPITZ BITCH; ANSWERS to name of "Sweetheart;" only companion of widowed lady; liberal reward if returned to MRS. WILSON, 2317½ Central ave. 14

LOST — ON W. SEVENTH ST. CAR, BEtween Seventh st. and Pacific Electric depot, small gold shield; class pin, date '97. Return 227 LAUGHLIN BLDG. Reward. 14

LOST — CANVAS TELESCOPE, THURSDAY, Feb. 8, between Arcade and Santa Fe depots; liberal reward if return to or notify 628 ALPINE ST. 16

LOST — WATCH CHARM WITH SIGMA NU pin attached. J. R. B. monogram on beack, $10 reward. Leave at TIMES OFFICE, Pasadena. 14

LOST — OLD FASHIONED GOLD BRACElet, valued as keepsake; return to 128 W. 18TH and receive reward. Phone 24320 Home.

LOST—A COLLIE PUPPY; BITCH; LIGHT brown and white. A reward will be paid by owner at NO. 1 CHESTER PLACE. 14

LOST—ON FRIDAY EVENING, IN PASAdena, lily pin, three diamonds. Reward if returned to HOTEL GREEN. 15

STRAYED FROM W. 16TH ST. MONDAY night, a young Jersey cow; will pay reasonable reward. Address 1623 CHERRY ST. 14

LOST — RETURN WATCH AND NUGGET fob to 45 S. RAYMOND AVE., Pasadena; $50 reward; no questions. 15

LOST — AT OCEAN PARK OR ON CAR, lady's gold ring, pearl setting, get reward. 303 GERMAIN BLDG. 15

LOST — REWARD. WHITE VIOLET enamel pin. Return ROOM 106, Hotel Frontenac, 212 S. Grand. 14

FOUND—ANGORA CAT. CALL REAR 1810 [illegible]

PHYSICIANS— With Offices and Hours.

AA—

WOMEN AND CHILDREN. SPECIALIST.

I cure constipation, kidney, rectal, stomach, catarrhal, nervous and blood diseases, all chronic and difficult ailments peculiar to women. Hereditary and chronic ailments of children.

MY METHODS

Are purely sanative, non-poisonous medical agents, electricity, vibrations, osteo-muscular manipulations and the best of all modern means known to the profession. Many years of success have proven the superiority of these methods. Reasonable charges. Consultation free.

HOURS 9 to 5, 7 to 8. Sundays by engagement only.

317 West Third st., Los Angeles. Home 'phone 4492. S. DANIELSON, M.D.

DR. AND MRS. CARTER ARE THE LEADing specialists of Los Angeles in treatment of all female complaints and irregularities. The doctor is a licensed graduate of 20 years' experience, who successfully treats monthly irregularities, sterility, change of life and all diseases peculiar to women, by improved painless methods that are positively guaranteed in every case. Ladies who have been unsuccessfully treated by other physicians are specially invited to call or write. Private home with trained nurses for ladies who wish to remain under the doctor's PERSONAL care. Consultation free and strictly confidential. Hours 9 a.m. to 8 p.m.; Sundays, 10 to 12 a.m. 204 MERCANTILE PLACE, over 542 S. Spring st. Home phone 9085, Main 4370.

SPECIALIST FOR MEN SINCE 1876; ALL nervous, skin, blood, rectal, private and chronic diseases of both sexes, stricture, urinary troubles and catarrh cured. Consultation free. Rupture cured without the knife. 530 W. THIRD ST. Take Angels' Flight car.

DR. SOMERS, SPECIALTY DISEASES AND irregularities of women, nervous and chronic diseases of either sex; 24 years' practice. 213-214 CURRIER BLDG., 212 W. Third st., between Spring and Broadway. Home 5160.

DR. HAIGH, FORMERLY OF ENGLAND, treats piles, varicocele, blood poison, special and incurable diseases and women's specialist; consultation free. 340 BYRNE BLDG., Third and Broadway.

DR. EADS, SPECIALIST IN CHRONIC AND contracted diseases, Specific blood poison in every form, permanently cured in the shortest time possible. 234 S. BROADWAY. Phone [illegible]

WOMEN'S DISEASES CURED WITHOUT drugs or operation; perfect womanhood restored. DR. LEMAN'S INSTITUTE, corner W. Seventh and Flower. Open evenings.

LONG AND SUCCESSFUL PRACTICE; EXperience, competent ladies' specialist; strictly reliable; cases guaranteed. MRS. WOODS, 553 S. Broadway. Hours 10 to 5.

DR. REBECCA LEE DORSEY, SUITE 678 Pacific Elec. Bldg. Women's and children's diseases, obstetrics. Hours 1-4 p.m. Tel. 1227.

DR. BAHRENBURG, FEMALE DISEASES, monthly irregularities, weaknesses, bladder and private diseases. 455 S. BROADWAY.

CANCER CURED BY MRS. S. J. BRIDGE'S Remedy. Administered by licensed physician at The Chester. 454 S. SPRING ST.

JULIAN MACRAE, ELECTRICIAN, MENtal and nervous diseases. 1090 S. HOPE ST. Home 4004.

DR. PRITCHARD, RECTAL, FEMALE AND chronic diseases. 453½ S. SPRING.

DR. TAYLOR—FEMALE SPECIALIST AND obstetrics. Over Belasco Theater. Main st.

SPECIALIST FOR WOMEN, MRS. L. BROOKS, M.D., 212 S. Broadway.

EDUCATIONAL— Schools, Colleges, Private Tuition

LESSONS IN FRENCH, MME. J. AUCLAIR from Paris, professor in the Alliance Francaise and graduate superior of the University of Paris; special classes; also private lessons; perfect method; conversational preparation given anyone anticipating European travel. Write or call, 454 N. BEAUDRY AVE.

SCIENTIFIC TEA GROUND READINGS, private and class instruction by originator of the Symbol Guide fascinating and instructive; easily learned; send name and address for invitation to free lectures. Address Q, box 26, TIMES OFFICE.

A THOROUGHLY QUALIFIED TUTOR OR governess promptly supplied you without commission charge, by the BRIGGS PRIVATE TUTORS' AGENCY, 236 S. Grand ave. Phone Home 5082. 17

FRENCH LESSONS BY H. CHAPON, FROM Paris. Special preparatory for those expecting to visit France. 915 W. EIGHTH ST. 20

MUSICAL INSTRUCTION—

VIOLIN SEMITONE SYSTEM LESSONS, Kubelik's. Apply HOCKE, 850 Stanford ave. 15

MINING—

"AN UNEQUALED OPPORTUNITY."

You can get in with a syndicate of the best representative business and mining men in the city, on ground-floor terms. THIS DESERVES YOUR ATTENTION, whoever you may be, a banker, lawyer, doctor or merchant, or the man with a few hundred dollars. Here is the best place to make your dollars grow, and do it in a very short time. You can buy a small interest in a business that we believe will make every man in it a comfortable income for life. We can give you facts and explain this to you by causing you very little trouble in calling at our offices. You will only have this privilege until the 24th of March, then it will cost you just 150 per cent. more. We explain the reasons why nothing was ever offered in this city at such reasonable figures that has the merit and the great profitable future and sure of success as this. We furnish the best of reference as to our ability, integrity, etc. Call at 227-28 PACIFIC ELECTRIC BLDG.

FOR SALE—11 QUARTZ MINING CLAIMS, covering one of the largest bodies of gold-bearing rock in the world; one reef measuring 100 feet in width, and showing a continuity of 3000 feet in length; situate about 5 miles from Colorado River and 26 miles from Yuma, Ariz.; cheap for cash or will bond pending development. For further particulars address JAMES MILTON, Yuma, Ariz. 15

SIERRA SYNDICATE, 713 H. W. Hellman Bldg. We buy and sell mines and high grade mining stocks; we especially recommend at this time the good proved stocks of Tonopah and Searchlight; call and see us whenever you have anything gilt-edge you want to buy or to sell. First-class bank references.

FOR SALE — STOCK IN A GOOD COPPER property; partly developed and now being worked; only a few hours' ride from Los Angeles; would prefer to sell stock for development purposes, but would sell the whole property; come in and see the ore, reports and assays. Call at 303 FAY BLDG.

I WILL GET YOU RICH MINES IN FAmous Manhattan, Nev., district for grub stake, and will guarantee you won't lose one cent, best of references. Address F, box 129, TIMES OFFICE. 14

I HAVE SEVERAL GOOD CLAIMS AT Manhattan; would like some assistance in developing. Address B, box 30, TIMES OFFICE. 14

COLONIAL MINING CO., (INYO CO., CAL.,) stock, 100,000 shares at 1c; all or part. GENTRY, 139 Montgomery st., San Francisco, Cal. 14

ASSAYING 50c. SPOT CASH FOR GOLD, rich ore, etc. PIONEER ASSAYING CO., 137 New Montgomery st., San Francisco.

WANTED — TO BUY, SPOT CASH, TURquoise property, California, Arizona, Nevada. Address 1325 REID ST. 14

IRVING & CO., GOLD REFINERS AND assays, cash for bullion. 128 N. MAIN ST.

MACHINERY— And Mechanical Arts.

PUMPING ENGINES.

GASOLINE, STEAM OR ELECTRIC.

Used by railroads and water companies all over the United States. For irrigation or mines. Simple and economical. Nothing else will satisfy after seeing them.

LUITWIELER PUMPING ENGINE CO., 707-715 North Main street, Los Angeles, Cal.

WASHINGTON IRON WORKS. Castings up to 10,000. Pattern makers. Stove and range, ovens for hotels and restaurants; jobbers of asbestos stove cement. SACRAMENTO ST., Mateo-st. cars. Home 1621, Main 4079.

PIONEER BOILER AND MACHINE Work. Boilers, steel tanks, steel trusses, boiler repairs. Have a number of good second-hand boilers, engines, steam hoists, traction engines, etc. Palmetto and Carolina sts.

TOOLS, DIES, MANUFACTURING AND general machine work is done at reasonable prices, at E. H. HUNT'S, 525 S. Los Angeles st. Home 3597. 18

FULTON ENGINE WORKS, STEEL TANKS, sheet iron works, steel roof trusses, etc. ALHAMBRA AVE., off N. Main st.

FOR SALE—CHEAP, 5-HORSE-POWER R. V. gasoline engine, complete. Inquire BAZAAR, Redondo. 17

PATENTS— And Patent Agents.

TOWNSEND, LYON, HACKLEY & KNIGHT, patents and trade-marks obtained in all countries. Patents and trade-mark suits in all courts. MERCHANTS' TRUST BLDG., 207 S. Broadway. Home 8191. Main 8129.

ST. JOHN DAY—PATENTS OBTAINED IN all countries, every branch of patent business conducted. 808 BRALY BLDG. 15

HAZARD & HARPHAM, PATENTS, PIONeers. Spring and Fifth. Patent book free.

JAMES R. ROGERS (EX-EXAMINER U. S. [illegible]

Schools and Colleges

OPEN DAILY 9 A.M. TO 6 P.M.

INFORMATION BUREAU, 4TH FLOOR "TIMES" BUILDING.

Full particulars, together with catalogues, circulars, etc., of universities, colleges and private schools advertised in these columns may be had free of charge by calling or writing the TIMES FREE INFORMATION BUREAU.

DOBINSON SCHOOL OF EXPRESSION

Boarding and day school for girls. Boys admitted to primary department. English Literature, Expression, The Speaking voice, Physical Training, Dramatic Art. Common school branches 1st to 9th grades. Children's Department. Basketball, tennis. Catalogue. 1044 South Hope St.

Marlborough School for Girls

865 W. 23RD STREET.

Second term opens February 9th. Outdoor study, gymnasium, tennis, basketball. Pupils under fourteen not admitted. Reference from school last attended absolutely necessary if pupil is unknown to the principal.

Certificate admits to college.

MRS. GEORGE A. CASWELL, Principal.

MARLBOROUGH PREPARATORY SCHOOL, 626 West Adams street.

Second semester begins February 5. Two vacancies for boarding pupils. Girls under fourteen years old; new building with necessary equipment, containing gymnasium and dining-room; large, secluded playground, tennis court, swings, croquet. Applications can be made personally to the principal during the day and evening at above address.

MISS IDA B. LINDLEY, Principal.

LOS ANGELES MILITARY ACADEMY

Commonwealth ave., Bimini Baths car or Westlake Traction. Boarding and day school for boys and young men. English, Classical, Scientific, College Preparatory and BUSINESS COURSES.

Including Book-keeping, Shorthand, Typewriting, Commercial Law, etc. Trained specialists in charge of each department.

Items: Location absolutely the most healthful; equipment perfect; discipline the best (it is military;) rooms and board at school; students constantly in touch with instructors; away from distracting influences; an academy with business college privileges; a business college with academic advantages. Call or write.

W. J. BAILEY, A. M., Principal. Phone Main 1556.

Sheldon School OF CHICAGO

The science of salesmanship and business building taught by correspondence. Indorsed by the leading concerns in all lines in all parts of the United States. Write for booklet. Address Sheldon School, Republic Bldg., Chicago. F. F. Pratt, General Agent Southern California, 507 Wilcox Bldg. Home 6325.

The Brownsberger Home School

The Largest Business College in Los Angeles 953-5-7 West 7th St.

Woodbury Business College

809 S. HILL ST., LOS ANGELES.

SOUTHERN CALIFORNIA Business College

AND GRAHAM SCHOOL OF SHORTHAND, [illegible] S. GRAND AVE. LOS ANGELES, CAL.

Occidental

College — Classical, Scientific, Literary, Literary-Musical Courses.

Academy — of High School Grade. Prepares for Occidental or any College or University.

School of Music — Theory, Instrumental, Vocal.

Second semester begins February 5th, 1906. Office hours 9 to 12 a.m. except Sunday. Address Acting President Rev. Wm. S. Young, D.D. Telephones 39163, East 1.

At Long Beach

A good Business College with special advantages in academic subjects, music, elocution, languages, etc. Board at low rates. Catalogue and souvenir booklet free.

LONG BEACH BUSINESS COLLEGE, Long Beach, California.

Verdi School of Singing.

Pietro Buzzi, Director. The only school that makes artists indorsed by Madame Sembrich, Caruso and Vigna. Modern languages, grand opera, oratorio, sacred, ballads. 30 years' experience on grand opera stage. 705 Westlake. Home phone 51080.

Cumnock School of Expression

EXPRESSION, ACADEMIC, PHYSICAL TRAINING, CHILDREN'S AND SPECIAL COURSES. Tennis, basketball, gymnastics. Send for catalogue. 1500 S. Figueroa St.

L. A. BUSINESS COLLEGE 212 W. Third St.

Miss de Laguna and Miss Vance's School For Girls

THE WESTLAKE SCHOOL. Beautiful situation. Accredited to leading colleges. 612 S. Alvarado st. Main 4660. Home 51655.

Urban Academy A Catholic boarding and day school for girls. Pupils of all denominations received; primary intermediate and college preparatory classes 1419 S. Grand Ave., Main 7933.

L. A. Conservatory of Music and Arts

Oldest school of music in Southern California. EMILY J. VALENTINE, Pres., 327½ South Spring St. Phones—Sunset Main 4403, Home 2256.

School of Art and Design Sixth and Alvarado.

Five life classes weekly, day and night. Home 51657. L. E. G. Macleod, Director.

BOYNTON NORMAL

525 Stimson Block, Third and Spring, prepares for June examination for Teachers' Certificates. School established 1890, and has prepared 900 teachers. TEACHERS' AGENCY in same office. Teachers should register now for next season's positions.

ATTORNEYS— And Counselors at Law.

L. A. LAW AND COLLECTION CO. NO FEE WITHOUT SUCCESS. CONSULTATION FREE. ESTATES SETTLED, MARRIAGE LAWS, DAMAGE SUITS, ETC. ATTORNEY AND NOTARY. 516 GRANT BLDG. 4TH AND BROADWAY.

DYER LAW AND COLLECTION CO. (INC.) Trusten P. Dyer, attorney and notary. Collections made everywhere; no fee without success. 602-603 BRYSON BLK. Tel. Main 1514.

CREDITORS' ADJUSTMENT CO., COLLECTIONS made everywhere; no fee unless successful. We hustle for results. 501 BRYSON BLOCK. Phone Home 6911.

ADVICE FREE, PRIVATE TO MARRIED people unhappy, all cases collections. J. H. SMITH, 122 W. 3rd, room 105, 2 to 5.

J. MARION BROOKS, EX-U.S. ATTY., 141 S. B'way. Office evening; notary; all phones.

TYPEWRITERS— Of Various Makes.

FOR SALE—TYPEWRITER IN GOOD CONdition, visible writing, price $15. VERMONT AVE., 1973, mornings. Tel. West 193. 14

FOX TYPEWRITER AGENCY. BLICKENSDERFER TYPEWRITERS. REPAIRS, RENTALS, SUPPLIES. METCALF & WILSON (Inc.,) 123 N. Bdway.

FOR SALE—TYPEWRITERS; ALL KINDS bought, sold, rented; expert repairing. TYPEWRITER EXCHANGE, 304-306 Wilcox Bldg. Home 6495; Sunset Main 5834.

OLIVER TYPEWRITER AGENCY, 304 WILCOX. Main 5834. Home 6495.

MUSICAL INSTRUMENTS— For Sale, Exchange, or Wanted

WILL ACCEPT TYPEWRITEER AS PART payment on a piano; complete line to select from. Call or writ immediately 504 BYRNE BLDG., corner Third and Broadway. 14

FOR SALE — MUST SELL NEW PIANO; cost $360, for half, $175; standard make; this is a big bargain; don't miss it. Room 1, 348½ S. HILL.

FOR SALE — BLASIUS "REGENT" PIano; good as new, $275; installments. Address E, box 127, TIMES OFFICE. 14

A HANDSOME UPRIGHT PIANO FOR sale. Great bargain. Call 146 S. FLOWER. 13

DENTISTS— And Dental Parlors.

SCHIFFMAN DENTAL CO. 107 N. Spring st. Painless extracting, filling, crown and bridge work, flexible rubber plates. Pure gold fillings, 75c up; all other fillings, 50c up; cleaning teeth, 50c up; gold crowns and bridge work, $5 up; rubber plates, $5 up. Also open evenings and Sunday forenoons.

PEOPLE'S DENTAL PARLORS, 108 N. Spring. All work painless, guaranteed and prices only a trifle more than cost of material used. Come and see and be convinced.

DR. A. F. SCHIFFMAN, DENTIST, FORmerly ST. PAUL, Minn., with Schiffman Dental Co., 107 N. Spring st. Office hours 9 a.m. to 5 p.m.

STORAGE— All Sorts.

TO LET— COLYEAR WAREHOUSE CO., 615-17-19 SAN Pedro street. Main office, 124 S. Main. Phones Main 1117. Home 2154. New and absolutely fireproof storage; private locked rooms for bric-a-brac, pianos, fine furniture, etc., trunks, boxes, etc. stored 25c to 50c per month. We solicit your patronage.

TO LET—GOODS OF ALL KINDS STORED, household, machinery, automobiles, etc., large warehouse, rates most reasonable in city. Phone 25255 or SOUTH 2138. 18

TO LET—AUTOMOBILES OR MACHINERY stored, large warehouse, rates very low. Address at once E, box 79, TIMES OFFICE. 19

ASSAYING

THE WADE & WADE CO., ASSAYERS AND Analytical Chemists. H. L. Payne, Mine Expert, 318 E. First st. Bullion, etc., handled.

IRVING & CO., GOLD REFINERS AND assayers, cash for bullion. 128 N. MAIN ST.

HAVERSTOCK & STAPLES, 223 W. FIRST. Assayers. Properties sampled. No students.

DRESSMAKING— And Dressmakers.

PACIFIC DRESS PLEATING CO., BUTTON factory, accordian, fine knife, sunburst skirts. Called for. 344½ S. BDWY. Home 7811.

TOO LATE TO CLASSIFY

THE HEALING HOUSEHOLD REMEDY, Satin skin cream should always be handy.

BOILERS— And Boiler Works.

L. A. BOILER—BOILER WORKS, MFRS. of boilers and tanks; special attention to repair work. 119 REDONDO ST. Tel. Main 2257.

CAL. BOILER WORKS, MANUFACTURERS of boilers and tanks. Repair work a specialty. 226 QUIEROLA ST. Home 1479. M. 2531.

DETECTIVE AGENCIES— And Detectives.

ELMS DETECTIVE AGENCY— Will undertake all proper detective business intrusted to it by railroads and other corporations, banks, mercantile houses, attorneys or private individuals. Correspondents in all the principal cities of the United States and Europe. Offices, WILSON BLK., First and Spring, Los Angeles.

Well-known San Francisco men testify to the wonderful merits of

Nau's Dyspepsia Cure

Honest John Delaney, located for 37 years at 1400 Market streets, says: "I have been a very sick man for 20 years with stomach trouble, vomited twice a day during this time; had terrible pains in the pit of the stomach. Since commencing on

NAU'S DYSPEPSIA CURE

have not vomited. It relieved me at once; have taken quite a few bottles and I consider myself perfectly cured. Two friends, Mr. Crawford Ferris and Michael Burns, were also cured. Mr. Sutro, ex-mayor's son, first recommended it to me."

His friend, Mr. Crawford Ferris, 1615 Ellis street, says: "Troubled with gastritis for 16 years. I have taken all sorts of medicine without any permanent effect. I must say, after I saw how it cured my friend, John Delaney, I commenced taking it about 9 months ago, and I am now entirely cured of a stomach trouble that almost killed me."

Subscribed and sworn to before me this 22d day of September, 1904.

JAMES M. ELLIS, Notary Public in and for the City and County of San Francisco.

Many medicines like pepsin, soda, charcoal, relieve stomach trouble, but they cannot cure. Nau's Dyspepsia Cure cures the cause. We have thousands of testimonials from all over the world. Nau's Dyspepsia Cure is sold by first-class druggists at $1.00 per bottle, or six bottles for $5.00. If not obtainable, send to

F. NAU COMPANY, 203 Broadway, New York

For Pacific Coast points: FRANK NAU, Portland, Oregon.

Free $1.00 bottle to old and severe cases. State symptoms. Cut out ad. and send to F. Nau Co., Portland, Oregon. No charge.

For sale by the Off Drug Co., formerly Sale & Son, 214 South Spring street; McLain & Leland Drug Co., Spring and Temple sts., and Fifth and Main sts., Los Angeles, Cal.

Dr. Lyon's PERFECT Tooth Powder

Cleanses and beautifies the teeth and purifies the breath.

Used by people of refinement for over a quarter of a century.

Convenient for tourists.

PREPARED BY I. W. Lyon, D.D.S.

WOMEN WHO SUFFER

Dr. Williams' Pink Pills the One Remedy Particularly Suited For Feminine Ills.

To women who suffer Dr. Williams' Pink Pills are worth their weight in gold. At special periods a woman needs medicine to regulate her blood supply or her life will be a round of pain and suffering. Dr. Williams' Pink Pills are absolutely the finest medicine that ever a woman took. They actually make new blood. They are good for men too—but they are good in a special way for women.

"It was three years ago last spring that my health failed me," says Mrs Arthur Conklin, of No. 5 Coldwater street, Battle Creek, Mich. "I suffered from leucorrhoea and other troubles that, I presume, were caused by the weakness it produced. I had sinking spells, nervous headaches, was weak and exhausted all the time and looked like a walking skeleton.

"My back and limbs would ache almost continually and there were days when I was absolutely helpless from sick headache. I tried one doctor after another but cannot say that they helped me at all. My liver was sluggish and I was troubled some with constipation.

"One day a physician who has now retired from practice met my husband on the street and inquired about my health. He advised my husband to get some of Dr. Williams' Pink Pills for me, said they were a good medicine, better for my trouble than he could put up. I tried them, improved steadily and soon was entirely cured. As soon as the leucorrhoea was cured the headaches and other pains stopped. I am entirely well now but intend to continue to use Dr. Williams' Pink Pills as a spring tonic."

The genuine Dr. Williams' Pink Pills are sold by all druggists and by the Dr. Williams Medicine Company, Schenectady, N. Y.

PERSONAL GOODS ARE EXEMPT.

SO SAYS THE RIVERSIDE DISTRICT ATTORNEY.

According to State Statute Automobiles and Like Effects, Brought in by Tourists, Cannot Be Taxed. The Opinion Is Handed to County Assessor.

[BY DIRECT WIRE TO THE TIMES.]

RIVERSIDE, March 13.—[Exclusive Dispatch.] Tourists' automobiles are not taxable, according to the opinion of Lyman Evans, District Attorney of this county. Late this afternoon he addressed a lengthy opinion to W. F. Montague, County Assessor, in which he concludes: "That personal property brought into the State temporarily by travelers, tourists and visitors is not taxable by the laws of the State. If any such property is, by the owner kept here permanently or rented out, or in any way given a business status, such as being used for revenue, the rule would be different."

In arriving at this conclusion the District Attorney examines the laws of various States, and cites the case of Senour vs. Ruth, Thirty-ninth Northwest Reporter, in which the Supreme Court in Indiana held in a similar case as follows: "The property was within the State, though the owner resided outside of it, and the statute of the State expressly authorized the taxation of such property; but the statute cannot be taken in its broadest sense. There must be a restriction, a limitation, upon its meaning by construction, otherwise the bills, notes and bonds of a temporary visitor in the State—in fact those in the possession of a traveler passing through it—might be taxable in it."

He cites also the case of Buck vs. Miller (147 Indiana,) the Commonwealth vs. American Dredging Company (122 Pennsylvania Reports,) and several other authorities, in support of his opinion. Two California decisions are also quoted.

Assessor Montague, when handed the opinion tonight, said that it was not binding upon him, and according to his present ideas he would continue to assess taxes against automobiles, and, if necessary, other property of tourists.

There is much joy at the Glenwood and other tourist resorts in this city, and, should the Assessor continue his efforts to tax their property, it is likely that the matter will be determined in the courts.

OFF FOR DEATH VALLEY.

Archie Freeman Starts for the Funeral Range and Discusses Scotty's Mystery.

To visit mines in which he is interested and which are located in the Panamint Mountains, on the border of Death Valley, Archie Freeman left Tuesday morning for Barstow, and it is understood that he will be in that region for an indefinite period.

Freeman is a civil and mining engineer of experience, and the ways of the desert are to him as an open book.

He says he has no theory in regard to "Scotty" and his doings, although the mines which he is now going to to visit are only a short distance from "Scotty's" camp, and he has known the "Death Valley Mystery" for the past two years. "It is quite possible," said Freeman, "that Scott has discovered a very rich stringer from which, by careful selection, he can take ore running into the tens of thousands of dollars per ton, as it is a matter of record that such stringers have been found in that vicinity and have yielded many hundreds of thousands of dollars when treated by the most primitive methods. I know that Scott has as fine a lot of pack animals as you will find anywhere in the desert. Scott is not an ignorant man by any means and he is certainly well versed in desert lore. Why he should surround himself with so much mystery is beyond me, but may be partially explained by what he said to me on our first meeting. I was coming in from Barstow on a Santa Fé train after a trip on the desert and Scott was in the smoker when I entered. A friend of mine who was seated near Scott sang out: 'Hello, Freeman. Been out on the desert?' I answered that I had and my friend then asked if I had been out alone. I said that I always took a companion with me on such trips and I considered any one a fool who would go into that country alone as he might be overtaken by sickness or accident and in such event would almost surely perish from thirst or exposure. Scott overheard the remark and broke in with: 'Here's one d—d fool then, for I always go alone. I had a partner once and he skinned me good and plenty, and I don't want any more of 'em.'

"During my subsequent conversation with Scott, he told me he had a good thing out yonder and he proposed to keep it strictly to himself. 'You see,' said he, 'if I had the value of the whole thing in [illegible] ably booze it [illegible] guy would do [illegible] way or another [illegible] good and plenty [illegible] can dig out what I [illegible] any way I feel [illegible] and then I can [illegible] grub stake to go [illegible] in the ground [illegible] the good stuff [illegible] getting it, I'm [illegible] I made of myself [illegible] and my wheels [illegible] better way to [illegible] and there's [illegible] around giving [illegible]

"There are as [illegible] ions about Scotty [illegible] and prospectors [illegible] are here in the [illegible] believe that Scott [illegible] that he has been [illegible] deaths of several [illegible] bodies have been [illegible] ley from time to [illegible] at least one Indian [illegible] heap bad man [illegible] Others say that [illegible] even if he is a [illegible] he treats chance [illegible] at his camp in [illegible] which he calls [illegible] which is always [illegible] and drinkables [illegible] rior to those [illegible] er's cabin. [illegible]

"We have all [illegible] Scott had any [illegible] it would have been [illegible] this by some one [illegible] pectors who are [illegible] the vicinity of [illegible] have heard the [illegible] of the theory that [illegible] country has been [illegible] any man at all [illegible] and hardships [illegible] in that country [illegible] ridiculous.

"It has also been [illegible] would be an easy [illegible] to his mine, but [illegible] as he has caches [illegible] which are only known [illegible] by making use of [illegible] outdistance a pursuer [illegible] provided. Of course [illegible] that Scott is [illegible] fake, but if so [illegible] beyond that of the [illegible] If the thing is a fake [illegible] the cake as the [illegible] tance free-advertis[illegible] century."

A MMONIA [illegible] WHAT [illegible]

MURDEROUS [illegible] WIELDS FATAL [illegible]

New York Strikers [illegible] Schemes of Vengeance [illegible] Invent New Devilish [illegible] Is One of Their [illegible] Tricks.

[SPECIAL CORRESPONDENCE [illegible]]

NEW YORK, March [illegible] esting to wonder [illegible] "infernal" weapon [illegible] union thugs, walking [illegible] generate union strikers [illegible] derous spasms of [illegible] things." This city [illegible] adelphia, Pittsburgh [illegible] cisco, has long struggled [illegible] of union tyranny [illegible] nearly every [illegible] category resorted to [illegible] labor bosses, murder[illegible] wild-eyed anarchists [illegible] Vitriol, nitric acid [illegible] dirks, daggers, guns [illegible] incendiary's torch [illegible] turn in the destruction [illegible] property. The newest [illegible] destroy a man's [illegible] bottle of ammonia [illegible]

One of the Post & [illegible] ters was waylaid on [illegible] night and nearly blinded [illegible] who threw a bottle [illegible] into his face. [illegible] sightless, with his [illegible] tle, the paymaster [illegible] and fired into the [illegible] liceman, who gave [illegible] several hundred men [illegible] for half an hour [illegible] citement in the neighborhood [illegible] ington avenue and [illegible] where the attack was [illegible] policeman also fired [illegible] finally brought the [illegible]

William A. Malaney [illegible] Thirty-fourth street [illegible] tacked. At Thirty-[illegible] Lexington avenue [illegible] ognized as a striker [illegible] police say, rushed up [illegible] slightest warning [illegible] hitting Malaney [illegible] Scores of pedestrians [illegible] dring rushed [illegible] women and children [illegible] ways and men [illegible] point. Malaney [illegible] and then fell [illegible]

Patrolman Charles [illegible] East Thirty-fifth street [illegible] man beating a [illegible] Thirty-first street [illegible] down to Third avenue [illegible] in Thirtieth street [illegible] battle, but McGowan [illegible] subdued in a [illegible]

Meantime excitement [illegible] pitch in the neighborhood [illegible] body sent in a call [illegible] and Sergt. Routh [illegible] men. When the [illegible] had a hard time [illegible] and but for their [illegible] an attempt to get [illegible] from McGowan and [illegible] on him would have [illegible] Under a strong guard [illegible] taken to the station [illegible] first refused to give [illegible] anything about himself [illegible] he was John Doe, of [illegible] Francisco.

A policeman on [illegible] called an ambulance [illegible] Hospital, and Dr. [illegible] ed, found that Malaney [illegible] blind. He will have [illegible] weeks, however. [illegible] to the station in [illegible] he preferred a charge [illegible] sault against the [illegible]

In connection with [illegible] Peter H. Conroy [illegible] Thomas Weir, charged [illegible] in a plot to dynamite [illegible] ing, the New York [illegible] Asst. Dist.-Atty. [illegible] as a witness [illegible] rell, secretary of the [illegible] Bridgemen's Union [illegible] torney's office [illegible] the name of the [illegible] to have furnished [illegible] have been offered [illegible] Farrell promised [illegible] men, but failed to [illegible] Mr. Train that the [illegible] known to the [illegible] men's Union [illegible] the walking [illegible] Dist.-Atty. Train [illegible] tling revelations [illegible] three men. [illegible] few days for a [illegible]

Another [illegible] trial of Moran [illegible] Mr. Train, will [illegible] tell where was [illegible] tity of dynamite [illegible] building.

1-30th of the entire Quinine production of the [illegible] by the makers of Laxative Bromo Quinine [illegible] "Cure a Cold in One Day." E. W. [illegible]

Free Ride to Redondo Every Day, by Electric Line Every Twenty Minutes

Come One, Come All! Get Your FREE Electric Railroad Tickets This Morning at Our Office, 124 SOUTH BROADWAY, Ground Floor Chamber of Commerce Building.

$4 Down, $4 Per Month, No Interest, No Taxes

JOIN THE RUSH TO REDONDO

WHERE TWO MILLIONS HAVE ALREADY BEEN EXPENDED IN SUBSTANTIAL IMPROVEMENTS AND OVER A MILLION IS NOW BEING EXPENDED IN ADDITION THERETO.

THE GRANDEST SUCCESS OF THE SEASON. EVERYBODY DELIGHTED. LOTS ARE SELLING FAST. DON'T DELAY.

THE BEAUTIFUL Redondo Villa Tract

Only $90 Per Lot. $4 Down, $4 Per Month, No Interest. No Taxes

THE GRAND HOTEL AND TROPICAL GARDENS AT REDONDO

BUY WHERE THE AIR IS THE PURE OZONE FROM OFF THE HEALTH RESTORING WATERS OF THE PACIFIC.

Buy where the soil is rich and injurious frosts never prevail.

Buy around Redondo, where there are three electric lines and one steam railroad, and there will soon be another electric line.

Buy where the purest of water, from the large water works now on the Tract, can be had for only 7½ cents per thousand gallons.

Buy where you will make large profits.

Buy at the opening sale, which, as has been history, invariably insures a great profit. If you can't call at the office at once—then telephone (Main 3379 or Home 5339), telegraph or write at once, and a beautiful illustrated prospectus, map and sample contract will be mailed to you absolutely free.

Office open every night during week days from 7 to 9 o'clock to accommodate those who cannot come during the day.

DON'T SEND MONEY—SIMPLY WRITE.

CUT THIS OUT AND MAIL.

LOS ANGELES SECURITIES CO.,
124 South Broadway, Los Angeles, Cal.

Gentlemen—Kindly mail me full information, map and illustrated prospectus concerning the Redondo Villa Tract, free of any expense to me.

Name .....

Street .....

City .....

Los Angeles Securities Co.

124 S. Broadway (Ground Floor Chamber of Commerce Bldg.) Los Angeles, Cal.

Incorporated Under the Laws of the State of California

No Trouble to Answer Questions. Reference: Consolidated Bank of Los Angeles, and Our Many Satisfied Customers.

TELEPHONES—Main 3379; Home 5339

What they wanted was that Phoenix should be favored with an extension to this city of what is known as the "Tucson jobbers' rate," a discrimination that gives the wholesalers of Tucson an advantage deemed unjust. Though Phoenix is sixty miles nearer Los Angeles than is Tucson, it pays more for freight from the coast. The reason in the past has been that Phoenix has been reached only through independent branch lines from the main trunk lines. Now the braches have been absorbed by the trunk systems and it is hoped that the excess charge will be wiped from the tariff sheets.

OHIO SOCIETY.

At the Ohio Society meeting last night in the Woman's Club House, A. L. Ross was elected to represent the society at the Arbor Day exercises Friday in Elysian Park. Over 400 ex-Buckeyes and visitors were present, and after a pleasant programme of music and short talks, dancing was enjoyed until midnight. Rev. Hanna, who has been in California for fifty-four years, was the principal speaker.

A PUBLIC CALAMITY

[By Editor Wood of "Wine and Spirit Review."]

Editor Bohanna of the "Town and Country Magazine" in a recent editorial on the discovery in this city of a specific for chronic Bright's disease declares from personal knowledge that the curability of this hitherto deadly disease is now an established fact. He closes a strong article thus:

"Many broad physicians are using the new diuretic, but in view of the terrible annual death list from this disease the fact that medical ethics prevent them from proclaiming the discovery to the world because the formula is the personal property of individuals, in this instance practically amounts to a public calamity."

Well said. It is a public calamity. Here is a disease that is supposed to be fatal that is carrying off 60,000 to 70,000 people annually, according to the census, and yet actual tests in this city show that nearly nine-tenths of the cases can and do recover under the new treatment. And if the question of the curability of chronic Bright's disease was on trial before the Superior Court, hundreds of citizens of this city, including capitalists, professional and business men, could go into the witness box to swear to their recoveries, and among them would be the editor of this publication. Five years ago I was believed to be beyond further help—a clear case of Bright's disease in the chronic stage. I was sent South to prolong life. Recovery seemed as impossible as a bolt of lightning from a cloudless sky. The new diureticwas brought into the case. In six months I was as well as I ever was in my life. I told several others. They got the same results.

It is greatly to be regretted that unscrupulous medical advertisers have brought almost universal discredit upon their announcements, for with the usual channels of publicity distrusted and the hands of the medical profession tied by ethics, there appears to be no open channel through which the people of the whole country can be at once apprised in a convincing way of the profound results of Fulton's memorable struggle with this disease.

There is one way, and that would be for Congress to make an appropriation and procure the formula and give it to the Associated Press to be telegraphed all over the United States. It would in this way be at once universally available and would save tens of thousands of lives that would otherwise be sacrificed before it is generally known. With over 60,000 deaths a year from Bright's disease in the United States alone, is it possible that the saving of a majority of this vast army can be measured by any reasonable consideration?

I understand that a relative of Senator Perkins by marriage, a 32-degree Mason and a prominent citizen of Philadelphia, was saved by the new diuretic, and am also advised that a relative of one of Senator Flint's valued friends has likewise recovered—in both cases after the finest professional services to be had had been exhausted. This should carry it directly home to them. As one of the survivors of chronic Bright's disease and representing many more whom I know personally, I respectfully present the matter to United States Senators Perkins and Flint for their serious consideration.—[San Francisco Wine and Spirit Review.

If any one having knowledge of a case of Bright's Disease or Diabetes will send us the name and address, we will see that they are sent full literature concerning this remarkable discovery.

Owl Drug Co., Los Angeles.

We Cure Men for $12.50

Until March 25th, We will Treat any Single Ailment Except Rupture and Blood Poison for $12.50

Our Guarantee is **Not a Dollar Need Be Paid** Until Cured

Our Special Offer: In view of there being so many afflicted with private chronic and pelvic diseases who are treating with quack specialists and inexperienced physicians without receiving any benefit, we have decided to make a special offer to charge only one-half our regular fee for curing those who are now undergoing treatment elsewhere and are dissatisfied, provided they come to us before March 25th, 1906. For instance, if you are afflicted with either Piles, Rupture, Varicocele, Hydrocele, Stricture or Nervous Decline, our charge for curing either of which without any complications, is $25.00, we will cure you for $12.50, and accept the money in any way you may wish to pay. We will also cure contagious Blood Poison for $25.00, which is just half our regular fee. This liberal offer is made to enable those to be cured who have spent their money in doctoring without relief and to show the many who have treated with dozens of physicians without benefit that we have the only methods that produce a lifelong cure.

CONSULTATION FREE AND INVITED—Our reputation and work is not of a mushroom growth, nor is it the experience of one man. In complicated cases the entire staff consult without extra charge, thus getting the knowledge of five instead of one. We are incorporated and chartered by the State of California, and our reliability cannot be questioned.

Write if you cannot call. All correspondence strictly confidential, and all replies sent in plain envelopes. Inclose 2-cent stamp to insure reply. Office hours—9 a. m. to 5 p. m. Evenings, 6:30 to 8. Sundays 9 a. m. to 12 noon.

CONSULTATION AND ADVICE FREE

Dr. Greene & Co., 254 South Broadway

Ringe Building, Corner Third — Los Angeles, Cal.

MEN Who Suffer Need MY TREATMENT

In my practice I am called on almost daily to treat complicated and chronic diseases of men that have been pronounced incurable by other physicians.

Because I have never failed to effect a cure in the most obstinate case—whether Varicocele, Weakness or any contracted disorder ought to convince you that you require my services. My terms are reasonable—less than you would expect to pay for expert service.

I CURE

Stricture, Weakness, Fistula, Contracted Diseases, Varicocele, Hydrocele, Piles, Blood Diseases.

DR. MORTON
316 S. Broadway

Ladies' Diseases and all Ailments Peculiar

to the sex scientifically treated quickly and painlessly cured. Superfluous hair, moles, red veins, etc removed, forever, by an EXPERT. Consultation free and Confidential.

Merrill Medical Institute.
Suite 5 206½ S. Broadway

RUPTURE

Held in place and CURED by the POWERS & JOHNSON'S appliance. No more steel springs or elastic belts. HOLDS NIGHT AND DAY without pressure on the back or hips. Supports $5.00 up. 345½ S. Spring st.

MEN $10

3 Reliable Specialists 3

STRICTURE, VARICOCELE, DRAINS, SEXUAL WEAKNESS, DISCHARGES, inflammation and ulceration of mucous membrane. Our fee for any one disease, $10.

CONSULTATION FREE. MEN OUT OF TOWN WRITE
HOURS—8 to 8 daily. Sundays 9 to 12.

DOCTORS BEECH BROTHERS

332 to 336 Germain Building, 224 South Spring St., Opposite Orpheum, Los Angeles.

BEECH'S VIGORINE
Cures Weakness and Failure. Compounded and used only by us. In plain package by mail $1.

FREE

Consultation, Examination and Three Months' Treatment Free to all who call before March 17. Registered physicians. Lady Attendant. Women and Children.

Thirdyear in Los Angeles. Men, Remedies and methods of treatment the latest and up to date, 1906.

CATARRH

Deafness and Noises in the Head, Chronic Diseases of Ear, Nose, Throat, Liver, Stomach, Kidneys, Bowels, Blood and Skin. Can refer to many cured patients.

Bring this advertisement with you. Come today.

New Respirator worn at night. Diseases of nose and throat. Best method known.

PACIFIC MEDICAL CO. Office: 520, 5th Floor Bryson Blk., 2nd and Spring
Take the Elevator. Ask the man. Hours 9 to 12, 1 to 5, 7 to 8; Sundays 9 to 12.

THE POWELL SANATORIUM LIMITED TO STOMACH AND KIDNEY DISEASES
Phones Main 2769; Home 4074 — 416 West Sixth Street

WHOLESALE HAY — BOTH PHONES 1596 — L. A. Hay Storage Co

Offices are removed to Hay house 1620 East 7th St., near Alameda

---

The King of all Bitters

The great laxative tonic which will absolutely prevent Appendicitis. A sure cure for constipation, malaria, kidney and bladder troubles.

For Sale by All Druggists, Grocers and Liquor Dealers

SUPERIOR TO COPAIBA & INJECTIONS

SANTAL MIDY CAPSULES

CURES IN 48 HOURS

LADIES TAIT'S REGULATING TABLETS

have been prescribed for the cure of

MONTHLY IRREGULARITIES

by many of our best physicians, who testify to their invariable success. They are POSITIVELY GUARANTEED not to injure the most delicate woman and will give speedy relief when other remedies have failed. Price $2. For sale at all SUN DRUG STORES.

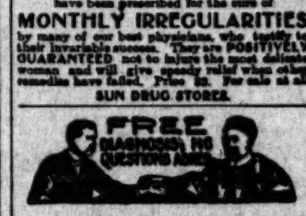

Our herbal remedies have cured Americas diseases for two generations.
FOO & WING HERB CO.
903 South Olive Street, Los Angeles.

"99" STOP USING MORPHINE OPIUM

"Ninety-Nine" will cure you quickly, painlessly, pleasantly. $1.00 a BOTTLE.

Sold in Los Angeles only by OWL DRUG CO.

Munyon's Rheumatism Cure

It cures sharp, shooting pains in the arms, legs, sides, back or breast or soreness of any part of the body in from one to three hours. Cures lameness, stiff and swollen joints, stiff back and all pains in the hips and loins. Sciatica, lumbago. It does not put the disease to sleep, but drives from the system.

Cancer Cured

By Mrs. Bridge's Remedy

Famous for its results
J. C. ALDRICH, M. D.
434 S. Spring. 10 to 4

Blood and Skin Diseases a Specialty

Rupture, Piles, Varicocele and Strictures Cured Without Cutting.
MELVIN B. SYKES, M.D.
423½ South Spring Street, Grand Pacific Hotel.

Men Be Strong

We want to impress it upon every Weak man that we can make him strong. Vigorous, Healthy, Alert and free from every taint of disease and weakness. We have limited our specialty in practice to only a few of the more important disorders so we could KNOW these thoroughly. Experience along this one path for 17 years qualifies us in stating that such troubles as Lost Vigor, Varicocele, Hydrocele, Contracted Disorders, Contagious Blood Poison, Stricture and "Weakness" can be cured perfectly—as to stay cured. Of course we use different methods than the ordinary physician. Most of them are original with us, and were devised for just such cases as the ordinary course of treatment fail to reach. We have such confidence in our abilities that we are willing to PROVE our claims first; then you can

Pay When Cured

By these terms you have nothing to risk, as the failure would be our loss. BUT WE WILL NOT FAIL. Our acceptance of a case is equivalent to a cure, as we will not undertake the treatment of any one beyond help. However, there are very few incurable cases. A disease is not incurable simply because it has been treated by other physicians—no matter how many. The RIGHT treatment will cure when all others fail. Don't experiment and delay while your case is growing worse. Consult us about it at once and get advice FREE. You have nothing to lose by calling and having our methods explained to you. We make no charge for consultation either in the office or by mail.

Men Only

Consultation and Advice Free

Dr. Taylor & Co

Corner Spring and Third Sts.
Ramona Block, 305½ S. Spring St.

SEXINE PILLS

are quickly and forever Nervous Debility, Varicocele, Blood disease, Dyspepsia, Kidney disease, etc. For sale at all San Souci.

LE SAGE BROS.

433 S. BROADWAY

Better Shoes than we sell cost more than they are worth.

Best Teeth, $5 a set. 339½ South Broadway.

ONE BOTTLE CURES.
McBurney's Kidney and Bladder Cure.
For Bright's Disease, brick-dust deposit, bed-wetting, gravel, dropsy, diabetes and rheumatism. Send 10c in 2c stamps to W. F. McBurney, 2007 Vermont ave., for five days' treatment. Prepaid. To Druggists.

DIAMONDS of Quality

Perfect blue-white and extra white diamonds.
BROCK & FRAGANS, Jewelers,
4th and Broadway.

Dr. MARTIN & CO.

Strictly Reliable Specialists

Chronic Diseases

Catarrh the Plague of Winter

To introduce our methods we will Cure Catarrh for

$4 Month

SURGICAL DEPARTMENT
In charge of Graduate Surgeons of Europe and America.

All forms of operations painlessly and skillfully performed.

Special attention to abdominal surgery of women.

EYE AND EAR SPECIALISTS
A Special Branch in charge of an Expert. The most complete department on the Coast.

OZONE treatment for lung and throat trouble.

Vibratory, Galvanic and X-Ray treatment for all Nervous troubles.

SUFFERING WOMEN
Nervous, Weak, Diseased

There is no earthly reason why you should longer endure miseries arising from irregularities, Periodical Headaches, Falling or Displacement of the Womb, Nervousness, Hysteria and like ailments, which rob you of your health, strength and beauty, and make you prematurely old.

Our physicians will positively cure you. Ladies examined without exposure.

Hospital accommodations secured for out-of-town patients. No matter how delicate or complicated the character of your trouble, we guarantee you the results, if the case is curable.

Consultation free, correspondence confidential. Send for information and get our advice before you place your case with others.

DR. MARTIN & CO.,
254 South Broadway,
Los Angeles, Cal.
Office Hours: 9 a.m. to 3 p.m.

MEN

We are Specialists for Varicocele, Hydrocele, Stricture, Piles, Fistula, Blood Diseases, Contracted Diseases, Private Diseases, Loss of Vital Power, Kidney and Bladder Troubles

Thoroughly Reliable

Chronic and Acute Contracted Troubles

of men are treated by thorough scientific and skillful methods that result happily in curable cases. There is no guessing, no experimenting—our work is based on a thorough knowledge of our business, supplemented by 23 years' experience.

Varicocele

We guarantee an absolute and permanent cure of this trouble.

OUR MEDICAL FOLDER FREE.

Take one at foot of stairway on right side. Read it carefully.

Doctor Harrison & Co.

202½ South Broadway

THE CITY IN BRIEF.

NEWS AND BUSINESS.

Flag Half-masted.

The City Hall flag was placed at half mast yesterday on account of the death of Susan B. Anthony.

Free Lecture on "Egypt."

Garvanza's Big Rain.

Robert H. Lindsay, weather observer for Garvanza, reports that the rainfall for the storm just past amounted to 3.56 inches, making the total for the season at Garvanza, 13.56 inches.

This evening at Bethlehem Hotel, No. 510 Vignes street, Walter L. Stanford will deliver a free illustrated lecture on "Egypt," opening at 7:30 o'clock. The lecturer has spent many years in the land of which he will talk.

Will Dedicate Wesley Chapel.

Trustees of Wesley Chapel Methodist Church have set April 22 as the date for the dedication of their handsome new church on East Eighth street. Dr. Robert McIntyre, Dr. A. W. Adkinson and other prominent Methodists will make addresses.

Hanford's "Othello."

Special interest attaches to Charles B. Hanford's local theatrical appearances by his presentation of "Othello," a Shakespearean master-work seldom seen on the stage today. Mr. Hanford will open his brief season at the Mason Operahouse tomorrow evening.

Turnverein Germania Social.

The Turneverein Germania will give a social Sunday evening in Turner Hall, Main street near Third, to which all the German societies of the city have been invited. The Gothenburg system of controlling the liquor traffic will be discussed by several speakers. There will be a programme of instrumental and vocal music.

Arrested With Ivory.

Max McKay, a young man employed by the Brunswicke-Balke-Collender Company, was arrested yesterday afternoon on Ruth avenue, with about $75 worth of unturned ivory in his possession. The company has been missing ivory. The police believe they have caught the man who has been taking the valuable material from the company.

Event for the Maccabees.

D. P. Markey, supreme commander of the Knights of the Maccabees, from Port Huron, Mich., will be the guest of the local membership today and tonight. He is accompanied on a tour of California by S. W. Hall of Oakland, great commander of the State. This evening at 8 o'clock Mr. Hall will speak at Tent No. 2 ,No. 129½ West First street, to all members of the order who can attend. There are 3500 Knights of the Maccabees in Los Angeles.

"Oppenheim Pictures."

Dr. A. S. Isaacs, professor at the University of New York, has accepted an invitation from the Congregation B'nai B'rith and its rabbi, Dr. Hecht, to deliver one of his illustrated lectures here. The subject will be the celebrated "Oppenheim Pictures," illustrating Jewish home life, and incidentally the doctor will show some pictures of ancient synagogue architecture. Dr. Isaacs will speak at Temple B'nai B'rith tomorrow at 8 p.m. and the public is invited.

Funeral of Miss Orr.

The funeral of Miss Rose Orr, sister of Rev. William Orr of Cambridge, Mass., took place at Redlands yesterday morning at 8 o'clock. There was a solemn requiem mass in the Church of the Sacred Heart, with Rev. Thomas J. Fitzgerald as celebrant; Rev. D. W. J. Murphy, of the Church of the Blessed Sacrament, Hollywood, as deacon, and Rev. J. F. Hefferman of Framington, Mass., as subdeacon. The body will be taken East today by Father Orr, accompanied by several eastern friends, and the interment will take place at Cambridge next Tuesday.

Suit Against Western Union.

H. H. Heiner has commenced an action for damages against the Western Union Telegraph Company in the United States Circuit Court, the original suit having been started in the Superior Court. Heiner who states that he is qualified as a newspaper editor, alleges that during the fall he endeavored to obtain employment with Hildreth Brothers, a Corona firm, and that on November 23 wired an acceptance of their terms. The complaint states that the wire was not delivered to the parties intended and that the Hildreths gave the position to another person in consequence of Heiner's apparent delay. The complaint asks $3000 damage and costs.

Edendale Wants Music.

The Edendale Improvement Association met last night in the Edendale Hall on Alessandro street and a large number listened to the reports of committees on neighborhood improvement. Through the activities of the association ten new electric lights have been secured for the neighborhood. The most interesting matter taken up was the plan for regular Sunday afternoon band concerts at Echo Park. It is expected that the various improvement associations of the Second Ward will join with the railway companies in supporting the band, and that the weekly concerts will be begun within this month. After the business session there was a literary and musical programme. Tuesday evening the after-business entertainment will be a "hard times" social.

For Mine Disaster Sufferers.

The executive committee of the Society of Charity of French Women in Los Angeles is forming plans for a large benefit concert, the proceeds to go to the families of the victims of the horrible mining disaster near Lens, France, Saturday morning. It is purposed to give an entertainment in about fifteen days, intended to appeal not only to French people, but to every nationality, the programme to be composed of vocal and instrumental music, and dramatic pieces, the talent of the city to be drawn on for service. Lists are being prepared for subscriptions, and will be placed in the leading business houses. The money to be forwarded to the President of France for distribution. Mmes. A. Fusenot, president; M. Durand, secretary; Mr. Naud, treasurer of the society; Mme. J. Auclair of the Alliance Francaise, and A. Fusenot, at the Ville de Paris, are interesting themselves in the proposition.

Fire and Excitement.

A good deal of excitement was caused on Adams street near Hoover yesterday morning at 9:30 o'clock by a fire in the residence of Miss Mary Clark, No. 1124 West Adams street. The blaze was caused by a defective flue, starting from an air-tight stove in a room on the second floor, where Mr. Randall, an uncle of Miss Clark, was lying ill. The fire began in the ceiling and had made considerable headway before it was discovered. Two engines responded to an alarm. Meanwhile the sick man had been carried downstairs to a room on the first floor and neighbors assisted in removing the furniture from the house. Bedding, rugs, curtains, pictures, chairs and tables were tumbled out onto the lawn. An elegant baby grand piano was hauled out on the piazza and a pianola deposited in the yard. Five hundred dollars will cover the damage, mostly from smoke and water. The University line street cars were held up half an hour by hose.

Choice Cut Flowers.

A large variety of floral designs can be secured from J. W. Wolfskill, No. 238 West Second street.

BREVITIES.

The Mesa Grande Tourmaline & Gem Co. is producing thousands of dollars' worth of tourmalines and other semi-precious stones. Machines are now being made for the lapidary which this company will establish in Los Angeles. By March 15 this lapidary will be running and hundreds of dollars' worth of gems will be cut and polished every day. The company is being financed by the Southwestern Securities Co., No. 502 H. W. Hellman Bdlg., where a beautiful display of cut and rough gems may be seen.

We have no right to ask for your business if we cannot either furnish you better paints at the same prices, or paints of equal quality for less money, than you can get elsewhere. We know we can do both, and we only ask you to investigate our claims by comparison with what you find elsewhere. P. H. Mathew's Paint House, 260 South Los Angeles st., just one square east of the old location, 240 South Main st.

Picture mouldings cheaper than ever. We need room for our Framed Picture Display. Get our prices, as we are retiring from business. The McClellan-Kanst Co., 111 Winston st., below Main, bet. 4th and 5th.

The San Francisco office of the Los Angeles Times is in room 41, Chronicle building. Telephone Main 1472. Subscriptions and advertisements taken. Visitors will find copies of The Times on files, and are welcome to call and read them.

$3.50 gold-filled glasses, $1.00, guaranteed 10 years. Short time only. Dr. A. M. Garfield, Eyesight Specialist, Room 420 Bryson Block, Second and Spring.

Ladies' tailoring practically taught; model-fitting patterns cut to measure; any lady can make her own garments at Rosenbleet's, 1400 W. 7th st.

Ladies, Prof. Christian, the great Beauty Doctor, has left a representative for his French toilet articles, 730 S. Figueroa.

Spier, ladies' hatter and importer of millinery, is not connected with any other millinery house in this city. Our parlors are cor. Third and Hill sts.

Mrs. James Morgan of Hotel Green renews her offer of $1000 cash for the return of her jewels, intact and no questions asked.

Indian blankets, opals, shells, curios, Field & Cole Co., 318 S. Broadway.

Dr. Logan, oculist, 453 S. Broadway.

Furs. D. Bonoff, furrier, 312 S. B'way.

There are undelivered telegrams at the Western Union office for J. W. Northup, S. A. Speedy, E. McCall, E. B. Brown, Francis L. Addleman, Dr. J. T. McDonald, W. H. Wilders, Señor Rodolfo Mondivil, Dr. R. L. Tarrand, C. Selvy, H. C. Morse, M. La Verne, Manuelita M. Chaves, Mate S. Keen, Noble B. Jenkinson, H. Leo Servass, Frank C. Fisher, Larkin W. Carr, Mrs. Dan McDonald, Mrs. L. Robbins, Jack Kane, Mrs. A. W. Rainey and Mrs. E. T. Casey.

VITAL RECORD {BIRTHS, DEATHS, MARRIAGES.

Births.

JOHNSON. March 6, to the wife of Benjamin Johnson, a daughter.

YOAKUM. To Frank B. and Ethel A. Yoakum, a son, March 12th, 1906.

Deaths.

M'PHERRON. At "The Outpost," Hollywood, March 12, 1906, at 4:30 o'clock p.m., Mrs. Lillian Otis-McPherron, aged 41 years, wife of Alfred Monroe McPherron, and eldest daughter of Gen. Harrison Gray Otis and his late wife, Mrs. Eliza A. Otis. Funeral services at the late residence, Hollywood, at 10:30 o'clock on Thursday (tomorrow.) Interment in Hollywood Cemetery.

SCHREIBER. Mrs. Carolina Schreiber, died March 12, at 429 Molino street. Mother of Mrs. Sophia Hopkins of Los Angeles, Anton Schreiber and Mrs. Augusta Trapp of Anaheim. Interment at Anaheim, Wednesday, March 14th. All friends invited.

HALL. At Mountain View, Cal., March 12, Herbert S. Hall, son of Henry G. Hall and Brother of Mrs. A. L. Burbank, Mrs. Ida N. Millard, E. E. Hall and Dr. Giles S. Hall of this city. Burial services at Rosedale Cemetery, Thursday, March 15th, 1906, at 12:30 p.m. Friends of family invited.

FITZHUGH. At his residence, 462 East Twenty-third street, Los Angeles, Cal., Lee Mason Fitzhugh, in his sixty-eighth year. Madison and Indianapolis, Ind., and Cincinnati papers please copy.

HENDERSON. At his late residence, No. 430 South Flower street, William Edgar Henderson, late a member of Harmony Camp, No. 46, W.O.W. Funeral Wednesday, March 14, 2 p.m., from the chapel of Pierce Bros. & Co., No. 810 South Flower street. Services to be in charge of the Woodmen of the World. Interment, Rosedale Cemetery. (Denver, Colo., papers please copy.)

HEDLING. At No. 1046 South Grand avenue, March 11, Carl August Hedling, aged 19 years, a native of Iowa, son of Mr. and Martha Hedling, and brother of Mrs. Katherine Taylor and Ida G. Hedling. Funeral services from Swedish Methodist Church, corner Fifteenth and Los Angeles streets, Wednesday, March 14, at 2 p.m. Interment, Rosedale Cemetery. (Boone, Iowa, papers please copy.)

LINDSEY. In this city, March 12, 1906, at the family residence, No. 1518 Vermont avenue, Sarah J., the beloved wife of C. A. Lindsey, and mother of Miss Belle Jackson, aged 52 years, a native of Michigan. Funeral services from the residence, Wednesday, March 14, at 2 p.m. Friends invited.

BEATON. At No. 2716 Halldale avenue, March 12, Capt. Daniel Beaton, formerly of Prince Edward Island, aged 80 years. Funeral Wednesday morning at 9 o'clock from St. Agnes Church. Burial, Calvary Cemetery.

MURPHY. In this city, March 13, 1906, J. R. Murphy, aged 50 years. Funeral services from Bresee Brothers' parlors, Sixth and Broadway, Thursday, at 10:30 o'clock.

Marriage Licenses.

BARKALOW-WILSON. Derrick G. Barkalow, aged 21, a native of Missouri, and Beulah E. Wilson, aged 21, a native of Oregon, both residents of Los Angeles.

ASHTON-WILLIAMS. Cornelius Ashton, aged 24, a native of Texas, and Pearl Williams, aged 20, native of Texas, both residents of Los Angeles.

WHITTICK-NAVE. Charles M. Whittick, aged 35, a native of Illinois, and Phenie E. Nave, aged 35, a native of Kentucky, both residents of Los Angeles.

HOWARD-SMITH. George A. Howard, aged 21, a native of Iowa, and Rose N. Smith, aged 23, a native of Iowa, both residents of Los Angeles.

MITCHELL-SYLVESTER. Chester A. Mitchell, aged 24, a native of Missouri, and Maude L. Sylvester, aged 24, a native of Iowa, both residents of Los Angeles.

VALENTINE-MOLLER. Charles G. Valentine, aged 21, a native of New Jersey, and Minnie L. Moller, aged 19, a native of Germany, both residents of Los Angeles.

STICKROD-JESMIER. John W. Stickrod, aged 36, a native of Illinois, and Cora A. Jesmier, aged 33, a native of Wisconsin, both residents of Los Angeles.

WATTS-HAGGARD. George F. Watts, aged 28, a native of Canada, and a resident of Los Angeles, and Mildred J. Haggard, aged 23, a native of Kansas and a resident of Huntington Park.

DVORAK VOJACEK. Richard Dvorak, aged 28, a native of Austria, and Josephine Vojacek, aged 22, a native of Bohemia, both residents of Los Angeles.

SENFLEN-SPERLE. Charles E. Senflen, aged 24, a native of Switzerland, and Marie Sperle, aged 28, a native of Switzerland, both residents of Los Angeles.

LABADIE-BINGHAM. Fred M. Labadie, aged 27, a native of California, and Monnie G. Bingham, aged 17, a native of Kentucky, both residents of Pomona.

Card of Thanks.

To the neighbors of the Woodman of the World and the friends whose love and kindness were so sincerely shown, at the death of my loved husband, I wish to offer my heartfelt thanks.

MRS. LENA B. ATCHINSON.

Los Angeles Transfer Co., 751-3 South Spring.

Will check baggage at your residence to any point. Tel. M. 49 or 249. Home 249.

Orr & Hines Co.

Funeral directors. Lady undertaker takes charge of ladies and children. Tel. Main 66, No. 647 South Broadway. John W. Edwards, manager.

Overholtzer-Mills Co.,

successors to Castanien Undertaking Co., No. 1236 South Grand. Lady attendant. 'Phones Main 6002, Home 5655.

Connell, Unterkircher, Crawford.

Undertaking Co., 1051 South Grand avenue. Phones 6512, Main 8223. Lady attendant.

Bresee Bros. Co., Undertakers.

We will remove to our new building, 955 S. Figueroa st., about April 1.

Peck & Chase Co., Undertakers.

423 S. Hill. Both phones 61. Lady attendant.

WEAK EYES

Don't delay giving your eyes attention if they are weak. Consult the Geneva expert optician. He will test your eyes free of charge and give you dependable advice. Our specialty—gold filled frames with best lenses—$3.00.

Geneva Watch & Optical Co.
305 S. Broadway

THE RELIABLE STORES

OLD TAYLOR
In Half Gallon Bottles
Government Measure
Bottled in Bond at
$2.50 A BOTTLE

SO. CAL. WINE CO.
218 W. 4th St.
Home Phone Ex. 10 Sunset Main 332
518 South Main Street.
744 South Spring Street.
Home Phone 2892 No Ear in Connection

SIEGEL'S—WOMEN'S—CHILDREN'S WEAR
Myer Siegel & Co.
251-255 SOUTH BROADWAY

Women's Undermuslins
Of Sterling Value.

Siegel make under garments have a charm and character that distinguishes them from all other undermuslins—in the generous cut of each garment, the superiority of workmanship and the daintiness of embellishment.

The prices prevailing now, and the liberal assortments shown, offers a capital opportunity to undermuslin buyers. Gowns 95c and up; drawers 50c and up; petticoats $1 and up; corset covers, 25c and up; chemise 75c and up. If you are a bit particular about your undergarments you will be amply satisfied with the quality and price with these offerings.

Infant's Wearables.

Garments ready to wear—every wanted item from the tiny little bootees to beautiful and dainty bonnets—dresses, skirts, bibs, bands, sacques, cloaks, etc., and included in the department may be found a complete line of baskets, hampers and other bath accessories.

Complete Outfits.
29 Pieces $7.50
38 Pieces $10
41 Pieces $15 up
Sold also in separate pieces.

SIEGEL'S—WOMEN'S—CHILDREN'S WEAR

PICTURE FRAMING
PICTURES

Our display of pictures has pleased the critics eye—appropriate for any home. We may aid you in getting that present today.

SOUVENIRS

SANBORN, VAIL & CO.
357 S. BROADWAY.

Suits 1-3 Off
$20,000 Stock of Clothing being Closed out at Less than Cost.
Benford & Levy
435 S. Spring St.

Deliciously soothing and satisfying tea at the Big White Onyx Fountain—10c.
BOSWELL & NOYES,
Third and Broadway.

WOULD A SWITCH
improve your coiffure?—we will gladly quote prices and give you the benefit of our experience.
SHAMPOOING 50c
BENNETT TOILET PARLORS
Corner Fifth and Spring Sts.

SUITS TO ORDER
THE BEST $15 EVER MADE
SCOTCH TAILORS
330 S. SPRING ST.

Robt. L. Garrett and Co.,
Undertakers. 340 North Main. 'Phones 75.

Pierce Bros. & Co., Undertakers.
810 S. Flower. Tel. M. 1857. Lady attendant.

Ingleside Floral Co.
No. 148 West Adams. Phones South 1406, Home 22513. F. Edward Gray, prop.

J. C. Cunningham's trunk factory. Rattan trunks. 538 S. Spring st. Phone 538.

There's a World of Satisfaction

in knowing that your clothing is absolutely correct, down to the smallest detail. There's a sense of comfort about that knowledge and a feeling of confidence that is worth every penny it costs.

It doesn't cost much if you're a Brauer-Krohn customer.

We've had all our tailors and all our cutters busily working and practising on the 1906 styles in Suits and Spring Overcoats. We've got them to the point where we know that no garment turned out by Brauer & Krohn will be one single point out of the way.

Just to prove our words, don't you think you had better allow us to make your 1906 Spring and Summer clothes? We will be glad to show you through the line, even if you are not quite ready to order.

New Spring goods all in. See the new "King's cloth" shepherd checks and gun club checks, etc.

Brauer & Krohn
Tailors to Men Who Know.
THREE STORES.
128-130 S. Spring, 5th and Spring, and 114 1-2 South Main Street.
Phones—Main 3116. Home 2695.

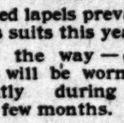

Peaked lapels prevail in dress suits this year.

By the way—dress suits will be worn frequently during the next few months.

Dozens of social events are on the calendar, including the Shriner's celebration.

Why not place your order for a correctly tailored evening suit with Gordan NOW?

Every dress suit should be a veritable masterpiece.

Don't entrust the making of this class of apparel to any but master-workmen.

B. Gordan
Tailor and Draper
104 S. Spring St.

Men's 'Gun-Metal' Oxfords
$3.50

An Oxford for the careful dresser, not flashy but with extreme good taste apparent in every detail. It's a model which shows character—stylish, dressy, serviceable. Not a combination you usually find in $3.50 footwear.

INNES SHOE CO.
253-5 S. Broadway—231 W. Third

American Block COAL

is cheaper than other kinds, because it lasts longer. It's perfectly clean, and gives absolute satisfaction.

WOOD—HAY—GRAIN

CLARK BROS.
1249 S. Figueroa St.
West 69 Home Ex. 106

STOLL THAYER CO.

If its new fiction you want—here we have it.
252 S. Spring St.

EXCLUSIVE AGENCY
Globe-Wernicke Elastic Bookcase
CALIFORNIA FURNITURE COMPANY
Broadway 639-645

C. M. STEVENS
Furniture and General AUCTIONEER
Will pay cash for furniture
Office 203 TAJO BUILDING
Phone: Home 1655; Sunset Main 3304

"SOMETHING NEW EVERY DAY."
Jacoby Bros.
331-333-335 South Broadway.

Skirts Made Free

Let our tailoring experts make you a man-tailored skirt from any absolutely correct model. Particulars at dress circle.

LATE SHIPMENT OF
COVERT COATS AT $11.

Swell Garments Worth at Least $19.50

A freight wreck caused a delay in the arrival of 65 covert coats. Having succeeded in getting adjusted, we are going to close these out with a rush at $11.95, although you never bought coats at $19.50.

The cloth used in them is worth at least $4 per yard. They are made by the best tailor, 52 inches, pleated from yoke. Have plain tailored notched collars and cuffs. While they last $11.95.

CLOSING OUT OF ALL
BROADCLOTH SUITS

Regardless of cost or value we shall close out all suits remaining from the past season, at less than the cost of the materials. They comprise Eton and jacket suits. Most of them shades, such as blue, green, plum, gray and black.

Suits $14.95
Worth $24.50 to $35

Suits $21.50
Worth $35.50 to $45

Suits $26.75
Worth $47.50 to $55

Suits $31.75
Worth $55 to $65

Women's 25c Fancy Neckwear 9c

Here's a bargain sale that will surely bring a throng. Think of having your choice of dainty neckwear at 9c. Not cheap neckwear—not by any means. It includes lace and embroidery collars, including scores of pretty and artistic novelties that Dame Fashion has decreed for the one of them worth 25c.

More Samples of the Celebrated $2 Corset Wrappers at 79c

Those who attended the last sale of these corset wrappers will know what to expect. It was comprising the spring styles and models in the celebrated corset wrappers, made of best plain tailor-made style; others trimmed with neat braid. They are the most attractive satisfactory wrapper on the market, and sell regularly at $2. Special today at 79c.

Spring Opening
THURSDAY, FRIDAY, SATURDAY.
You are invited.

Use the "Villeway" as a thoroughfare bet. Broadway and Hill St.

DE VILLE PARIS

A. FUSENOT COMPANY
317-325 S. Broadway, extending to 314-320 S. Hill St.

HERE'S A POINTER.

800 SAMPLES
NEW SPRING WAISTS
AT A GREAT SAVING

Don't Miss This Special Sale

QUICK ... AVOI... DISAPPO... SELE... YOU... EARL...

Waist Sale of Great Importance to L...

We were fortunate in securing the sample line of one of the leading Eastern factories. The ... in White and Colored Lawns, White Linens and Dotted Swisses. In long and short sleeves. ... Every one knows a sample line always contains the very best styles a maker has. These ... at precisely 8 a. m. this morning. Be prompt. The earlier you respond the better you will ...

$1.50 Shirt Waists, only	$1.00	$4.50 Shirt Waists, only	
$1.85 Shirt Waists, only	$1.25	$5.00 Shirt Waists, only	
$2.00 Shirt Waists, only	$1.50	$5.50 Shirt Waists, only	
$2.50 Shirt Waists, only	$1.75	$6.50 Shirt Waists, only	
$3.00 Shirt Waists, only	$2.00	$7.50 Shirt Waists, only	
$3.50 Shirt Waists, only	$2.50	$8.50 Shirt Waists, only	
$4.00 Shirt Waists, only	$3.00	$10.50 Shirt Waists, only	

Palm Terra...

The Cream of Highland Park

On the University and Garvanza Car Lines, near Pasadena and Garvanza line. ... most sightly location in the city. This choice property has never been offered for ... you want the best, we have it. No lot will be sold unless purchaser agrees to ... race all high lots to get the best results. Certificate of title furnished with each lot ...

Building restrictions of $2500. No habitations of any kind allowed to be ... is built according to restrictions.

PRICES OF LOTS $1000 TO $2500 EA...

(One-third cash, balance one and two years.)

Improvements will be made promptly, and as follows: Oiled streets, ... retaining walls, water and gas piped in front of each lot. All avenues and streets ... large, fine palms. All buildings to be thirty feet from front property line.

Office on Property, also C. W. SMITH 108 S... Tel. ...

Free Examination
And Consultation by a skilled Specialist.
Rooms 400-402
517 South Broadway

H. J. WHITLEY CO.
JEWELERS
Importers, Diamond Merchants
845 South Broadway

Editorial Section.
PART II—LOCAL SHEET: 12 PAGES.
XV... YEAR.

N. B. Black...
DRY GOO...
SPRING AND TH...

New Dress Goods Values

It will not require much thought to decide on a spring dress with this collection before you.

Here are late weaves in Panamas, Imperial canvases and mixed Vigoreaux; queen's gray checks, narrow stripes, hairlines and box weaves; all the newest and most wanted colorings and weaves; 44 to 56 inches wide,
AT $1.00 YARD.

French Organdies 50c yd.

This season few, if any, prettier, daintier or more seasonable novelties than these imported organdies are presented. They are the very acme of style and artistic beauty, with their delicately traced floral designs in Dresden and pompadour effects. They promise to be the best of all light fabrics for dainty little summer frocks. Imported ones here
AT 50c YARD.

...he Sterling

...me to our patrons and friends that we ... agency for the Sterling Piano—an instrument ... and music lovers for 48 years. ... -priced piano, with remarkable lasting ... and construction. This instrument is handled ... in the country, and no other piano is ... —a splendid testimony to its merits. The first ... are now in our salesrooms. You are invited ...

SIX STYLES, IN MAHOGANY AND OAK—$350 TO $800.
TERMS OF PAYMENT ::

Geo. J. Birkel C...
STEINWAY, CECILIAN and VICTO...
345-347 South Spring ...

Notice to Adve...
YOUR ADVERTISEMEN...
THE BULLI...

...n Francisco reaches the center of pop... the Pacific Coast.

The BULLETIN guarantees the larg... San Francisco. Advertising contracts ... BULLETIN has gained 27,182 inch... ...rtising in one year.

...Angeles Office, 503 Bradb...
Phones: Home 1...

...TES ...WNS ...DGEWORK —ONLY— $4.50

...days only, to demonstrate our painless meth... superior workmanship. Come at once and ... rush. All work guaranteed the very best tha... ...or how much you pay. Cleaning and examinat... BROADWAY DENTAL PARLORS, 482 1-2 S... Also open evenings and Sunday fore...

DuBois & Davidson Furn...
214 West 6th St., Between Spring ...
"Just over the line from hig... and high prices." "Nuff sa...

...A. LAUNDRY CO...
...01 San Fernando St. Phones—Main 1143...
...you want Pure Eucalyptus Oil ask fo... sold in bulk. At all SUN DRUG STO... JEFFERSON Street.

...rial Section.
...LOCAL SHEET: 12 PAGES

Los Angeles Daily Times

California del Sur.
CITY AND COUNTRY.

...TH YEAR. WEDNESDAY MORNING. MARCH 14, 1906. On All News Stands. Trains and Streets. 5 CENTS

...SDAY, MAR...

Skirts Made Free

...t our tailoring department ... man-tailored skirt free of ... olutely correct models and ... articulars at dress-goods ...

...OF ...

...S AT $11.9...

...Least $19.50

...aving succeeded in getting ... hough you never bought ... ...re made by the best tailors ... ffs. While they last $11.95.

...F ALL ... SUITS

... from the past season. ... ast suits. Most of them ...

...Suits $26.75 ...h $47.50 to $52.5...

...Suits $31.75 ...Worth $55 to $65

...ckwear 9c ...ring your choice of dainty ... ace and embroidery ... ...kdkfs has decreed for ...

...elebrated ... at 79c ...hat to expect. It's a new ... ppers, made of best percale, ... the most attractive, ... d today at 79c.

N. B. Blackstone Co.
DRY GOODS
SPRING AND THIRD STS.

New Dress Goods Values

...e will not require much ...ought to decide on a spring ...ess with this collection be- ...re you.

...Here are late weaves in ...amas, Imperial canvases ...d mixed Vigoreaux; ...en's gray checks, narrow ...ches, hairlines and box ...ings; all the newest and ...st wanted colorings and ...ings; 44 to 56 inches ...de.

AT $1.00 YARD.

French Organdies 50c yd.

...This season few, if any, pret- ...ier or more season- ...able novelties than these im- ...ted organdies are pre- ...ented. They are the very ...ime of style and artistic ...uty, with their delicately ...ored floral designs in Dres- ...den and pompadour effects. ...They promise to be the best ...of all light fabrics for dainty ...ite summer frocks. Im- ...ported ones here

AT 50c YARD.

New Wool Skirts

First showing today of a line of cloth skirts—nicely made skirts—of late materials. Panamas and canvases in the lighter grays and tans; checks, plaids and fine mixtures. Circular cut, with plaited front and back, finished with a two-inch tailor-stitched bias band at the bottom. This is a special of some consequence,

$4.50 EACH.

Latest Linen Robes

In these linen robes the coming summer fashions are pictured most accurately. The styles are modern in every detail, and the work—all hand work—is certainly the most elaborate and beautifully done of any we have ever seen. The garments are all cut ready for the fitting and the machine. Prices

FROM $5 TO $50 EACH.

...y and Hill Sts.

Opening ...
THURS ...
FRI ...
SAT ...

...PARIS

...Hill St.

QUICK AC...
AVOID ...
DISAPPOINT...
SELEC...
YOUR...
EARLY...

...tance to You ...ers factories. The waists ... and short sleeves. ...lor has. These prices ... the better you will be ...

...$3... ...$4... ...$5... ...$5... ...$6... ...$7...

...rac... ...d Park ...arvanza line. Five- ...er been offered for ... ...ner agrees to restrict ...ed with each lot ... ...llowed to be erected ...

...$2500 EACH ...ears.)

...d streets, cement ... ...ues and streets to be ... ...perty line.

...H 108 Stimson ... Tel. Red ...

PIA...

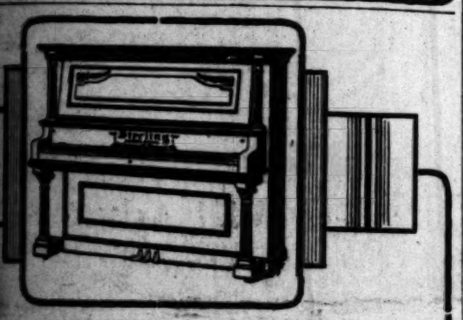

Sterling Piano

...to our patrons and friends that we have accepted the Los An- ...ency for the Sterling Piano—an instrument well and favorably known ...ers and music lovers for 46 years. The Sterling is a high-grade, ...ed piano, with remarkable lasting qualities—both in regard to ...construction. This instrument is handled by the most enterprising ...e in the country, and no other piano is handled by as many Steinway ...unqualified testimony to its merits. The first shipment of the very latest ...now in our salesrooms. You are invited to inspect them.

SIX STYLES, IN MAHOGANY, WALNUT AND OAK—$350 TO $800. LIBERAL TERMS OF PAYMENT :: :: :: :: :: ::

Geo. J. Birkel Company
STEINWAY, CECILIAN and VICTOR Dealers
345-347 South Spring Street

Notice to Advertisers
YOUR ADVERTISEMENT in
THE BULLETIN
...Francisco reaches the center of population in California ...the Pacific Coast.
The BULLETIN guarantees the largest city circulation ...San Francisco. Advertising contracts made on this basis.
The BULLETIN has gained 27,182 inches in local display ...during one year.
Los Angeles Office, 503 Bradbury Bldg.
Phones: Home 1492. Main 2110

...ATES ...WNS ...EWORK —ONLY— $4.50

...ree only, to demonstrate our painless meth- ...ds of fine workmanship. Come at once and ...ave your teeth for the least money you pay. Cleaning and examination free. ...BROADWAY DENTAL PARLORS, 462 1-2 South Broadway. ...Also open evenings and Sunday forenoons.

...Bois & Davidson Furniture Co.
...4 West 6th St., Between Spring and Broadway.
"Just over the line from high rents and high prices." "Nuff sed."

...L LAUNDRY CO. "The Laundry of Los Angeles"
...San Fernando St. Phones—Main 1143, Home 6881

...you want Pure Eucalyptus Oil ask for Heron's. Never ...sold in bulk. At all SUN DRUG STORES or 338 WEST ...JEFFERSON Street.

BETTER ROADS COUNTY HOPE.

Boulevard Plan Considered by the Supervisors.

New Law May Be Tried to Improve Conditions.

Chamber of Commerce Takes Hold of the Idea.

The absolute necessity for steps to extend and improve the highways of this county has prompted the Supervisors to consider the advisability of taking advantage of a special enactment by the last Legislature, having for its purport the construction of a system of boulevards throughout California.

All kinds of difficulties have confronted the Supervisors whenever extraordinary measures have been proposed to extend the road system of Los Angeles county, other than by the routine method of payment from the road funds of the different districts. Not a ranchman but knows that the tax of any one district is wholly insufficient to do more than keep the existing roads in order, and make occasional extensions. Repeatedly the suggestion has been made by the Supervisors to their constituents to change the plan, and instead of frittering the limited amount of money received from the tax upon repairs, and the making of earth roads, to expend for repairs only such amount as might be absolutely necessary, and appropriate the main bulk of the tax to making each year a certain length of permanent roadway. By such method, in a series of years, the highways of the county might be transformed into good, permanent and sightly boulevards.

But to this plan a chorus of dissent has arisen every time. The ranchmen demand that such roads as they have be maintained, and to do that the road money in each district is applied with a very indifferent return upon the investment. But throughout the country there has scattered a class of growers and ranchmen who are good business men, and these, to a man, are dissatisfied with existing conditions. They realize to the full what the older settlers fail to grasp—that good roads have an actual money value in the working of the orchard or ranch, and as business men they are seeking to make money in every legitimate way they can. The old rule-by-thumb ranchman is being shoved to the wall, and farming or fruit growing is now carried on, not by a man following the plow from morning until night, but by the man of executive ability, the man of brains.

THEY SEEK IMPROVEMENT.

These are the men who are crying out that something shall be done in their interest by improving road facilities. For in Southern California, besides having a very direct bearing upon the profitable working of the ranch, good roads have an aesthetic value. While the sense of the beautiful may not be widely diffused, the tourist crop returns are large, and may be made much larger by the same careful nurture bestowed upon any other crop. Good roads take the tourist far afield in automobiles, and with readier communication land values steadily advance.

Under the so-called "boulevard law," twenty-five freeholders may petition the Board of Supervisors to establish a boulevard district, setting out the proposed boundaries, the number of acres embraced, a description of the boulevard projected, and the route it will take. Thereupon the Supervisors are empowered to call an election to pass upon it, and issue bonds to pay the expenses sought to be incurred. Any boulevard constructed under this law must be at least 100 feet wide, and no franchises for electric light, telephone or telegraph wires or poles can ever be granted. It is also provided that upon such a boulevard no heavy teaming wagon with less than four-inch tires shall be permitted.

Such boulevards as these would open up the county, and when lined with trees, would afford access to points of beauty not at present readily accessible. It is believed that they would be splendid investments, and when other counties joined in the movement there would be a recrudescence of the old-fashioned country inn, where travelers might be regaled, either in passing, or might remain overnight.

But the Supervisors are confronted by a complex situation. To carve out a boulevard district and condemn right of way would mean an expense that the voters in no district would be likely to undertake, though merely as an investment it might be profitable. But country residents cannot afford investments, willing as they are to be taxed for such improvements as may increase the returns from their ranches and orchards. The alternative mode of procedure would be to select some of the main highways at present existing, and convert them into boulevards. But the ordinary highway is sometimes less than half a hundred feet wide. It is believed that the larger percentage of land owners would be perfectly willing to deed to the county a strip of land for road purposes, knowing that they would get a return that would very much more than compensate them for its value; but it is also thought that along any boulevard route there might be a sufficient number of owners belonging to the old stagnation school who would refuse to cooperate, and their land would have to be condemned. And if these were in any number, the cost would run up so as to make the scheme prohibitive.

COMING UP TODAY.

Under the general road law, the Supervisors have authority upon petition being presented, to declare a new road division in any district not included in any existing one, and the people in such new division may vote for a special tax to be levied for road making in the usual way. But the difficulty in working under this section of the code is that better, wider, more substantial and more beautiful roads are needed in the well-settled places, which are already included in road districts.

Some time ago the Chamber of Commerce, through a committee, took the subject up, and today that committee will meet to compare notes and try to evolve a workable plan by which road-making throughout the county may be carried on in a systematic way, and with the element of permanence as a prime factor. This committee consists of Lee McConnell, Robert McGarvin, R. D. Wade, Mr. Blanchard and George Alexander.

Whatever scheme may be evolved, it is realized that it must be on a co-operative basis—that is, that the working plan must be such that every ranchman and land owner will, or ought to give ready countenance and support, realizing that individually he is going to reap the benefit in dollars and cents.

Y.M.C.A. FOR NEGROES.

Steps Taken to Establish Colored Branch of the Work Soon in Los Angeles.

It is probable that a branch of the Los Angeles Young Men's Christian Association, to supply the especial needs of the negro young men, will be established here within a few weeks. Steps in this direction were taken yesterday, at the weekly meeting of the colored pastors.

Next Tuesday morning Secretary Luther of the Y.M.C.A. will formally present the details to this same body, and it is believed that the new institution can soon be opened in temporary quarters.

Some time ago the Y.M.C.A. executive board voted to establish such a branch, if the colored people of the city would agree to become responsible for its financial support. The only satisfactory manner in which the project could be brought before the colored people is through their churches, and this indorsement of the ministers, yesterday, practically assures success.

It is expected that temporary quarters can be secured in either the African Methodist Church or the Wesley Chapel Methodist Church. Both have commodious new buildings, with basement suitable for the special work of the Y.M.C.A.

There is a negro population of more than 10,000 in Los Angeles, and it is the belief of the promoters of the branch Y.M.C.A. plans that this institution will find a great field.

Rev. G. A. Bryant, pastor of the Wesley Chapel Church, said yesterday that twenty-five bright, intelligent young negroes had applied to him to bring about for them the advantages which the white youths have laid before them in the Y.M.C.A., and he believes this is but a beginning, and that the colored youths would gladly avail themselves of the opportunity to attend night classes, receive manual training and have the privilege of systematic gymnasium work.

It is the belief of the colored preachers that while temporary quarters may be supplied by one of the churches, a permanent home for the branch Y.M.C.A. can soon be secured through the contributions of the negroes of the city and vicinity.

NOISY BOYS' SHRED NERVES.

WOMEN TELL TROUBLES TO THE POLICE COMMISSION.

But They Get Little Sympathy, as the Spirit of the Day Seems to Be With the Youngsters—Residents of the Hill District Complainants of Unceasing Racket.

The rights of children: when do they conflict with the pleasures and privileges of grown-ups?

This question is agitating the Police Commission and certain sensitive lady residents of the hilltop west of the town's heart. Mrs. J. Kiefer, acting for a number of Grand avenue folk as well as for herself, put in a complaint before the Police Commission yesterday morning. The children are the several score who live in the district, bounded by Court and First streets, Bunker Hill and Grand. It is alleged that they play all too riotously over the vacant lots there, running wild from out-of-school hours to bed-time, making noise and commotion without let or hindrance. As stated, Mrs. Kiefer presented the matter to the Police Commission, and then she was sat upon by the Mayor, and finally bowed out.

Mrs. Kiefer and her friends are very wrathy, and say that something should be done to preserve the peace of the town. The Police Commission believes that well enough is better let alone, and that kids howling joyously on a vacant lot are far better off than quiet kids who plot devilry and surreptitiously smoke cigarettes.

Mrs. Kiefer said to a Times reporter: "The houses on the hill are full of children who don't get any care at home at all. I love children, but the way some of these apartment-house families bring up their youngsters is a disgrace on civilization. They do everything but eat and sleep out-of-doors, and more than half the time their mothers couldn't account for them to save their lives.

"One woman on the hill is particularly fond of letting her whole family run wild in that way. A friend of mine suggested that it might be more profitable for her to devote some attention to her children instead of all her time to outside things. To this she replied: 'Well, I have so much to do that it seems to me you might volunteer to look after my children a little bit.' This is the sort of spirit, this shirking of motherhood, that seems so disgraceful to me.

"The little boys run wild not only on vacant lots, but tramp over people's private property, yelling and carousing like a typical band of hoodlums. I am not in favor of suppressing their fun, but I do think police warnings should be given them to keep within the bounds of law and order.

"With several of my friends, I am thinking of sacrificing my property on the hill, merely to get away from the unceasing racket that these poor, uncared-for little creatures constantly set up. The apartment is no place for the child. I think those parents should get out where each one of their brood could have a little playground of its own, with plenty of fresh air and sunshine and green grass."

Frank James, member of the Police Commission to whom Mrs. Kiefer first went with her appeal, does not regard the matter as very serious. "I don't know what we can do with the little folks," he said yesterday. "If they want to go out and have a child's good time, with a lot of romping and noise, it doesn't seem to me that they are doing anything very harmful on vacant lots. The poor little city children get little enough of earth and air and sunshine as it is, and I can't see my way clear to deprive them of that."

Miss Berke, Mrs. Louisa Mohr, Mr. Harrison and Mrs. Mansfield, all residents and taxpayers in the vicinity, join Mrs. Kiefer in her petition.

DEATH OF MRS. M'PHERRON.

Mrs. Lilian-Otis McPherron, wife of Alfred Monroe McPherron, Clerk of Department Four of the Superior Court, died at her home in Hollywood yesterday afternoon, after a long illness. Mrs. McPherron was the eldest daughter of Gen. Harrison Gray Otis and his late wife, Eliza A. Otis. She had been in failing health for a year, and it had been known for several weeks that there was slight chance of her recovery. Funeral services will be held at her late residence at "The Outpost," Hollywood, Thursday forenoon at 10:30 o'clock.

GREAT APPLE DESERT IDEA.

Proofs Today on the Largest Southern Orchard.

Four Hundred Acres to Be Thus Transformed.

Trees Well Started on the Mohave River.

In the local United States Land Office today final proofs will be made on claims taken in San Bernardino county under the Desert Land Act which will have the distinction of being the largest apple orchard in Southern California.

Less than two years ago this tract, which is located about a half mile from the Mojave River, five miles northeast of Hesperia and four miles southeast of Victorville, was a waste of barren foothills. Today it is a thrifty young orchard; while around it are tracts of barley and alfalfa, maturing for the harvest.

When the plans for this great orchard are carried out there will be 400 acres of apple trees there. At the present time there is sixty acres of apple trees, and plans are being made for the setting of an eighty-acre tract next fall.

The place is known as the Gilmore and Wilton property. It is not far from the extensive rock quarries of the Fairchild, Gilmore & Wilton Company, well-known Los Angeles contractors.

G. R. Wilton, E. S. Gilmore and E. W. Gilmore acquired these lands a year ago last October. Since that time they have expended more than $30,000 on the 400 acres, and this is but a beginning, say the managers. They declare that the improvement is to be a continuous proposition, and that each year will show greatly increased development. They believe they have the nucleus of one of the famous apple orchards of the world.

WHERE APPLES GROW.

The Mojave Valley has been well tried as an apple-growing country. In the vicinity of Victorville are small orchards which have been standing for thirty acres, and they are still strong and fruitful. They were planted by the Mormons, and it is said there never has been a failure of the crop there.

A great advantage of the locality, it is claimed, is the entire absence of tree diseases, or the havoc wrought by the codlin moth. Apple growers there claim that never have the trees on the east side of the range been troubled by the moth. Some of them attribute this to the extreme heat of the summer; others think the sand storms have proved a protection to the trees.

A year ago the Gilmore-Wilton apple-tree setting began. One thousand trees were sent out from the nurseries of E. P. Dismukes of Downey, and they made a remarkable growth. The next shipment from this nursery was 3000 trees, and these are also flourishing. There will now be a let-up in the tree planting until next fall, when it will be taken up on an eighty-acre section now being cleared for the purpose.

Winter varieties have been used mostly. They include the Winter Permains, Jonathans, Arkansaw Beauties, Snow, and other well-known and tried varieties. The owners of the land have also set out in various localities pear and peach trees, and experiments in grape culture are to be taken up this season.

All this work is in charge of a practical orchardist, D. W. McPherson, who laid out the extensive Chase orchards at Riverside.

SIX-WELL WATER SYSTEM.

A fine water system has been installed, and there has been found an abundance for all purposes. There are six wells, and one of these has a supply of 150 inches. The water is raised by a thirty-five horsepower gasoline engine, and flows directly into cement conduits, whence it is carried to all parts of the land. There is 12,000 feet of cement flume, with a capacity of 125 inches; and there is 14,000 feet of earth ditches, which will carry 100 inches of water.

The land has an elevation of 3500 feet. There have been several good snow-falls there during the present winter; but last summer the workmen sizzled under a temperature of 110 in the shade.

The soil is a sandy loam, ranging from one to five feet in depth, and rests on clay. It has proved very productive where there has been ample water; and in addition to the apple orchards, the Gilmore-Wilton lands are producing enough alfalfa and barley to supply all the needs of the large force of teams.

E. S. Gilmore has decided to make his permanent home at the orchard site, and during the months he has spent there he has been greatly improved in health. There has been erected on the land a substantial residence, and there has also been an outlay for bunk houses, pump and machinery houses, barns, etc., in fact, everything needed to carry on the plans for the greatest apple orchard in the Southwest.

ART LOCATION UNDECIDED.

The meeting of the Fine Arts Building Association scheduled for yesterday morning resulted in a large attendance of women, but no ultimate decision was reached in regard to the location of the art gallery. There was a long discussion, but no definite conclusion arrived at except that a committee was appointed to meet a committee from the Archeological Society Friday afternoon at 4 o'clock in the Ruskin Art rooms in the Blanchard building. The committee is made up of the following-named ladies: Mmes. S. P. Hunt, Hancock, G. H. Wadleigh, J. W. Hendricks, C. N. Flint and W. H. Housh. There will also be present the head of the counsel for the association, Albert M. Stephens, and Henry O'Melveney will represent in the same capacity the Archeological Society.

LENTEN SERVICES.

Mid-day Lenten services are conducted regularly at the Chamber of Commerce under the auspices of the Brotherhood of St. Andrew. Rev. Dr. J. J. Wilkins, rector of St. Paul's Pro-Cathedral, will have charge of the services on Thursday, Friday and Saturday of this week. His subjects will be, "A Call to Battle," "The Coronation," "Not Servants, But Friends."

VETERAN'S DEATH.

Lee Mason Fitzhugh, Former Member of Gen. Nelson's Staff, Passed Away Monday Evening.

Lee Mason Fitzhugh, second cousin to the late Gen. Fitzhugh Lee, died on Monday evening at the family residence, No. 402 East Twenty-third street. He was in his sixty-eighth year.

He leaves a widow and three children, Thornton Fitzhugh, a well-known architect of this city; Lee Mason Fitzhugh, Jr., of San Luis Obispo, and Miss Anna H. Fitzhugh, who is with her mother in this city.

The funeral will be at 2 o'clock tomorrow afternoon at the residence, and the interment will be in Evergreen Cemetery.

Lee Mason Fitzhugh was born in Madison, Ind., and his early life was spent there. When a young man he went to Cincinnati, and remained there until the breaking out of the Civil War, when he enlisted in the Guthrie Grays, and later was attached to the Thirty-sixth Ohio Volunteer Infantry. He served on the staff of Gen. Nelson until the latter's death.

After the war Fitzhugh returned to Cincinnati, and there conducted a wholesale and retail tobacco business for several years, and also for a long period was engaged in the wholesale dry-goods business.

Nine years ago he came with his family to Los Angeles, and was engaged in the tobacco business here with R. G. Hammond.

HIS PACE CHANGES.

Feigning Cripple Who Calls on Church Folk for Alms Spry When Out of Sight.

A man who uses the charity of church folk to gain his idle ends has been making the rounds of the members of the First and Second United Brethren congregations and soliciting alms.

That the man is an imposter is the belief of Rev. M. R. Gallaher, pastor of the Second Church, whose house he visited yesterday. The fellow feigned being a victim of consumption and suffering from frightful attacks of rheumatism.

He gave the name of Roberts, and is thought to be the same who has secured funds from members of the Lutheran congregation.

Rev. Mr. Gallaher gave the man alms, and he left. A youngster watched him start. As he descended the steps leading to the house he could hardly walk. He was bowed with pain and shambled on at a slow pace.

But a different pace was struck as he turned the next corner. He looked furtively about, and seeing no one, straightened up and walked away upright and fast.

The man had also visited the home of Rev. J. O. Parks of the First United Brethren Church. He said that he had been in Pasadena and claimed to be the cousin of a pastor of a church in Reedley, Fresno county. A warning has been sent out to the other members of the congregation to fight shy of the fellow, as he is thought to be a faker of the lowest stamp.

INSTANTLY KILLED.

Mrs. Louisa Sumner Steps on the Track Directly in Front of a Long Beach Car.

Mrs. Louisa Sumner, aged 53 was instantly killed by a Long Beach car early yesterday morning near the Twenty-eighth street crossing. She was walking down the track, evidently in order to get to a crossing where she could stop a car. A Slauson avenue car went whizzing by. She stepped from the track to avoid it, but stepped back into the track again after it had passed, not noticing that a Long Beach car was following. Her back and left arm were broken. Death must have been instantaneous. Her body was put on a Newport car and brought to the city.

Mrs. Sumner was the wife of W. Sumner, a contractor. She was the mother of Mrs. F. L. Larkin, with whom she lived; J. W. Sumner of Carlton & Sumner, architects; A. D. Sumner, foreman for the Los Angeles Can factory, and L. D. Sumner and J. L. Sumner of Seattle, Wash. The family removed from the latter place to Los Angeles about ten years ago.

ELOPING GIRL FOUND.

Father Says Wedding Bells Will Ring if He Finds the Young Man Is Worth While.

Zella Marshall, who eloped in a red buggy with a lovelorn teamster, was found by the police yesterday in a rooming house on East Sixth street. She was living with the mother of Ora Moore, her lover.

Detectives took her to jail and locked her up. During the day she was visited by her father. The girl, who is only 17, was obstinately in favor of marrying Moore who she said was only waiting for her to become of age.

Her father finally decided to make the best of a bad matter and marched off with a friend to hunt up his prospective son-in-law. He said if young Moore turned out to be a decent sort of a fellow the wedding bells will proceed to ring out.

"I want to see if he means to earn a living for her," he said. "The fact is, I have money enough to take care of them, but I don't mean to let him find that out until I find out if he is willing to work."

BEFRIENDED THIEF?

Man Who Was Helped Along Said to Have Reciprocated by Turning Around and Stealing.

According to the story told to the police last night by H. Hugo of No. 423 California street, John Sellmar, whom he had befriended, given a place in which to sleep, and money to procure food, returned his kindness by stealing from him. Sellmar was arrested.

In Sellmar's room the police found a bicycle, which had evidently been stolen from someone, as Hugo said Sellmar did not own a wheel to his knowledge. If it is found that Sellmar did steal the bicycle he will be charged with grand larceny, otherwise with petty larceny. Hugo says that some time ago Sellmar came to him "dead broke," and he furnished him shelter and money from time to time with which to buy meals while he was supposed to be looking for work. Yesterday, he says, he discovered that Sellmar had been stealing from him. On Sellmar's person were found spoons belonging to the Angelus grill and the Palace café.

"GOOD TIDINGS."

O. R. Miller of Washington, D. C., field superintendent of the National Temperance Society, will give an address this evening on "Good Tidings From the National Capital," in the Olivet Congregational Church, Washington street and Magnolia avenue. The admission will be free, and several churches will join in the meeting.

WILD OUTRAGE ON "JAG CAR."

Drunken Hoodlums Attack a Midnight Trolley.

Passengers' Narrow Escape from Missiles.

Bullet and Rocks Fly on the Garvanza Line.

Four young ruffians who assaulted the "jag car" of the Garvanza line early yesterday morning are pursued by a force of railroad detectives.

The sight of the mal-treated car, its windows smashed in by rocks, a bullet hole through the rear end, has roused in the Pacific Electric officials a natural thirst for vengeance.

Respectable passengers who were on the car went through a wild and exciting ride.

The car leaves the city at 12:30 a.m., and frequently carries a load of those who are well loaded.

On this occasion there were four young men with one exception gloriously-happily drunk; the one exception was about 18 years old, and he was fighting drunk.

On one of the rear outside seats was a meek, inoffensive Japanese. It percolated through the fuddled brain of the drunken young ruffian that here was a grand chance to put down yellow peril. He began by stepping across the aisle and striking the astonished Jap full in the face.

THREE FIGHTS AT ONCE.

It takes very little to "start something" on the jag car. In about five seconds three entertaining fights were going on all at once.

Some of the folks were fighting in a quiet and unostentatious manner; but the ruffian woh hit the Jap was yowling like an Apache, and his hitting was too promiscuous.

From the middle of the car uprose an extensive and powerful party—about the proportions of a heavyweight prize-fighter. As he trundled down the middle of the car into the fray, with a tread like a herd of elephants, the rioters began to feel a premonition that trouble was on the way.

The conductor was trying to pull their pugnacious young friend off the car, and the pugnacious friend was inattentive to the conductor by reason of the fact that he still wished to lick the Jap.

His friends grabbed him and tried to help the conductor put him off. As they got him to the car steps, and half way out into the rain, he fumblingly drew a revolver. Someone grabbed his arm just as the revolver went off with a roar.

It is not certain where the bullet went. The conductor claims that the shot broke one of the windows. Some of the passengers believe it went through the car.

The pistol was knocked out of the young man's hand, and he was hustled out into the night. On account of the pistol shot, knowing there would be serious trouble, his friends slipped off after him, and the car started onward.

TROLLEY OFF, ROCKS THROUGH.

It had not gone ten feet before one in the darkness jerked the trolley off, leaving the car in utter gloom.

Suddenly there was a loud crash of breaking glass, and a rock came through one of the windows, scattering glass fragments among the passengers.

Everybody in the car ducked in the darkness, just as another rock crashed through. It so happened that the heavy curtains of the car were down to keep the rain from the outside seats, else the outside passengers would have been seriously hurt. The curtains were torn and punched nearly through by rocks.

In the face of a perfect fusillade of rocks, the conductor pluckily climbed out on top of the car and fixed the trolley pole. The car at last got into motion and across the river, leaving the hoodlums firing rocks into the dismal night and yelling defiance.

The youngest man, who had the pistol, has made trouble before, and it is believed that the company's detectives will locate him.

INTERESTING PINES.

Growing Specimens from Hawaiian Islands Here Lead to Idea of Experimental Transplanting.

The sight of growing pines thriving in their native earth and exhibited in the Chamber of Commerce, the offices of the Southern Pacific Railway and of the Hawaii Promotion Committee has interested a number of Angelenos in the idea of making experiments with the transplanting of this highly-prized fruit.

The plants exhibited are some of the finest specimens from the Hawaiian Islands, and the shoots which are already developing about the ripening fruit are to be set out in Southern California soil in the hope that they may thrive here as well as they do in their Island home.

Walter Raymond of the Raymond Hotel at Pasadena proposes to set out a number and to give them the benefit of his personal attention. He believes that although the first attempts may not be successful, there is little reason why carefully-selected varieties of pines might not be grown to advantage in Southern California.

The idea of making a shipment of growing pines to California originated with H. P. Wood, secretary of the Hawaii Promotion Committee, and for years secretary of the Chamber of Commerce at San Diego. The problem of transporting the delicate tropical plants with their heavy burden of developing fruit was a serious one, but it was accomplished most successfully. The plants with their fruit arrived in Los Angeles after their journey of more than 2500 miles, in perfect condition, and without so much as the breaking of a single leaf.

L. L. Whitlock, Pacific Coast agent of the Hawaii Promotion Committee, has received numerous applications for the shoots of these growing plants for transplanting, and from R. P. Probasco, treasurer and manager of the Sinaloa Land Company, an order for 25,000 of the finest variety to introduce into Mexico to improve the quality of the fruit grown in that country.

FIGUEROA FLATS SOLD.

Charles O. Goodwin has sold to Walter Holst for Lillie Lawrence, a lot 52 x120 feet on the south side of West Second street between Figueroa and Flower, improved with two flats and seven-room house. Consideration, $13,500.

THE PUBLIC SERVICE—OFFICIAL DOINGS.

SUMMARY OF THE DAY.

Building Inspector Backus has prepared a list of hotels and lodging-houses which are not equipped with fire escapes; it will go to the Board of Public Works and arrests of owners will probably follow.

Police Commissioner James yesterday roasted E. T. Earl, owner of the Express, to a brown turn at the Police Board session; "looter," "coward" and "hypocrite" are a few of the choice terms used.

Fearing that the big embankment at the lower end of Echo Park lake would give way the street department yesterday opened the sluice gates, turning about 1,000,000 gallons of water into the streets.

The prosecution has closed in the murder trial of Morris Buck and the defense opened its case late yesterday afternoon. It is expected that the defendant will go upon the stand and tell his own story today.

Robert R. Cheatham has been fortunate enough to win a larger verdict on the second trial than on the first, a jury yesterday giving him a verdict of $5000 as damages against the Southern Pacific Company.

The man-boss of a female barber shop was before Justice Chambers yesterday on a charge of battery preferred by one of his "lady" employés, but what with allegations of kissing and other close attentions paid customers the court could not convict the man.

AT THE CITY HALL.

FINDS TOO FEW FIRE ESCAPES.

MANY LODGING-HOUSES WHOLLY UNPROTECTED.

Fine and Jail Sentence for Offenders, Says Building Inspector Backus. Fire Traps in Hill District the Worst Offenders—New Deputy Reports Wholesale Violations of Law.

Fines and imprisonment are lying in wait for the violators of the fire escape section of the building ordinance.

"I have completed all arrangements," said Building Inspector Backus yesterday. "I have a list of all buildings which are not properly equipped with fire escapes. I expect to present it to the Board of Public Works. What then? Well, the building ordinance provides a penalty of six months imprisonment, and $500 fine."

Mr. Backus said that the report of George Keller, fire inspector, shows that there are a number of lodging-houses in the hill district totally devoid of fire escapes. The building ordinance requires that every building in the city more than two stories high shall be equipped with fire escapes.

"Later we expect to take up the buildings on which the escapes are inadequate. At the present there is enough to do corralling the buildings on which there are no escapes at all.

"Keller has been working on this list for more than a month. It is now complete; and I may say it has been a revelation to me. I had no idea that there were so many lodging-houses in the hill district without fire escapes."

Chief of the reforms attempted by Mr. Backus while building superintendent was the enforcement of the ordinances affecting the placing of fire escapes on all buildings more than two stories in height. For years the fire escape ordinance has been a dead letter in Los Angeles. In fact Backus is the first building superintendent who appears to have made an honest effort for its enforcement.

Backed by the Board of Public Works, Mr. Backus hopes to continue his campaign until every building more than two stories in height shall be equipped with proper fire escapes.

During the last twelve months most of the business blocks in the immediate business district have been equipped with some kind of fire ladders; not all of them, however, come even close to the requirements of the building ordinance.

In the district west of Hill street and north of Fifth street only about half the lodging-houses have fire escapes of any kind. The construction is of wood and the roomers are practically at the mercy of the flames in case of a conflagration.

A committee of business men filed with the Council Monday a proposed amendment to the building ordinance including this hill territory east of Figueroa street in the fire limits. If this ordinance is adopted by the Council, it will put a stop to the erection of wooden fire traps in that district.

What short-sighted property owners are already in the field opposing the ordinance. They allege that it was drafted by the brick companies and that it is presented in the interest of the brick men. They are trying to line the big lumber dealers up to oppose the extension of the fire limits.

And present prospects are that an effort for reform in which the whole city is interested will sink into a tug of war between the lumber and the brick men.

JAMES FIGHTS BACK.

CALLS EDDIE EARL "COWARD."

Incensed at the innuendo of certain editorials in the Evening Express commenting on his actions as a police commissioner, Frank James simply boiled over at yesterday morning's session of the Board. Eddie Earl was severely scalded by the escaping steam.

"Looter," "hypocrite," and "coward" are a few of the choice names flung at the owner of the Express by the irate Police Commissioner.

The presence of Earl's name on a petition protesting against the transfer of the saloon license held at 601 South Broadway to No. 620, same street, was the occasion of the outburst.

As the transfer is in the same block and on the same street, the applicants are not required by the license ordinance to secure property frontage in order to make the change. But a number of South Broadway property owners, Earl among others, protested against moving the saloon.

In moving for the grant of the application, James said: "It is about time that the public should know that E. T. Earl, is not running the Police Commission; as far as I am concerned it is not necessary for me to read the Express in order to know how to conduct the business before this commission."

Commissioners Johnson and Mason opposed the transfer. But the Mayor and Commissioners James and Hagan voted in the affirmative.

But the more James thought of that protest signed by Earl the hotter he grew. Finally he exploded and on a question of personal privilege, sent a few hot ones in the direction of the owner of the Express.

Calling attention to two editorials that appeared in the Express last Wednesday, James said that Earl, as owner of the Express, is responsible for them both, and that they show Earl to be both a coward and a hypocrite.

"Mr. Earl says in effect," said James, "that if girls are debauched at the Monarch café the mothers may hold Mayor McAleer, Dr. Hagan and myself responsible. This is the assertion of a demagogue. It sounds like individuals who sometimes talk from the curbstone. It was made for no other purpose than to create the impression that Mayor McAleer, Dr. Hagan and myself have no respect for girlhood or womanhood.

"As well say that Mayor McAleer, Dr. Hagan and myself were responsible for the alleged looting of fruit growers of California, because we happened to be in Los Angeles at the time Mr. Earl was carrying on a fruit commission business. It is in the interest of these same fruit growers that he now claims to be running his newspaper.

"E. T. Earl is a conceited man, as everybody knows, and because this commission has refused ofttimes and many times to run the commission in accordance with the editorial notions of the Express, and his peculiar theories and notions concerning public evils, he utilizes his newspaper to scare weak-kneed police commissioners to do his bidding. This was the purpose of the editorials referred to. Mr. Earl hoped by his inferences and insinuations to warn me that he would create public sentiment against me, the inevitable result of which, in his opinion, would be my ruin in the eyes of the citizens of Los Angeles."

Then came the most cutting shot of all. "I taught Mr. Earl on another occasion one lesson in newspaper ethics. Judging from the tears he then shed while begging for a settlement, it would naturally be supposed that he would not care to subject himself again to the same humiliating ordeal.

I want the public to know that he is playing the part both of a coward and a hypocrite."

LAKE OVERFLOWS.

RAIDS OF STORM WATER.

Echo Park Lake took a bigger gulp of storm water during the rains Monday than it could hold. Yesterday afternoon the street department performed a successful operation, sending a million gallons of water into the streets out Echo Park way and setting at rest the fears of Temple-street residents that the embankment would burst.

For a couple of hours the reserves of the park department were deployed about the south end of the lake, ready to lend first aid to the inundated in case the dam should collapse, and lending their moral support to the big embankment. If the dam had burst more than 40,000,000 gallons of water would have been precipitated into Lake Shore drive.

As soon as the present flood subsides the street and park departments will join in reenforcing the embankment at the south end of the lake.

Arlington street caved yesterday morning for the fifth time this winter. The bottom has dropped out of a portion of the thoroughfare during each heavy rainstorm. At the corner of Arlington and Pico streets the underside fell away somewhere, carrying the manhole along with it. The street has been closed to traffic.

Reports of slight damage came to the street department from almost every section of the city; but with the exception of the two cases mentioned the damage was unusually light.

"The loss has not been half that of last year," said Street Superintendent Hanley yesterday; "we have been working to keep the gutters all open and the water soon ran off. There have been comparatively few complaints of standing water. When the streets in the hill district west of Broadway are paved and the storm drains are finished we shall suffer little serious loss from storm water. There have been no landslides and few cave-ins."

THE FEDERAL COURTS.

THOMAS TRIAL NEARING END.

TESTIMONY SUDDENLY CONCLUDED YESTERDAY AFTERNOON.

Defense Has no Word to Offer from Witness Box in Explanation of the Present Charges, and Ex-Supervisor Does Not Go Upon the Stand.

The trial of Everett B. Thomas has taken a sudden turn toward conclusion. Testimony was finished at 3:30 o'clock yesterday afternoon, and the jury was dismissed until 10:30 o'clock this morning, when argument will be begun. It is hoped by Judge Wellborn and the attorneys that the case may go to the jury tonight.

As predicted, the prosecution concluded at noon yesterday and adjournment was taken until 3 o'clock. Then the defense sprung a surprise in its presentation.

The whole testimony offered by the Thomas side did not consume fifteen minutes, and not a bit of this was in any way connected with the case in hand.

Seven men were called in rapid succession, and were asked in turn a formal list of questions concerning their knowledge of Mr. Thomas's reputation previous to "this—this difficulty," as Jud Rush expressed it. They were unanimous in avowing that the defendant had stood well in the community. The men were Robert N. Bulla, G. M. Giffen, Edward E. Pauly, B. A. Cummings, W. E. Tyler, Fred C. Fenner and A. J. Crookshank. There was no cross-examination in any case by Mr. Lawler. "Is your name Robert N. Bulla?" he asked of the first witness. He had no other question to proffer.

Following this, at 3:20 o'clock Messrs. Jones and Rush took a recess of ten minutes, and speculation was rife in many minds as to their next course. Whether Thomas would or would not be put upon the stand in his own behalf was the main question.

His attorneys announced that they had nothing more to offer the jury in the way of testimony, and the court was adjourned.

HIGH SCHOOL STUDENT BODY.

The semi-annual meeting of the student body organization of the Los Angeles High School was held yesterday afternoon. This is the organization that controls most of the activities of the school life. Mr. Van Cleve, treasurer, read a report, which was accepted showing $2567.79 in the treasury up to the 1st inst.; paid out since $2097.56 leaving $270.23 on hand. Of this $175.52 is available for the different branches of athletics. The room treasurers are now collecting the dues for the second semester, and Van Cleve hopes to draw several hundred dollars in that way. The lunch room clears about $10 a day. Mr. Goodwin was elected president; Mr. Taylor, secretary; Mr. Ayers, vice-president; Mr. Van Cleve, treasurer; Mr. Donnell was elected tennis manager.

AT THE COURTHOUSE.

MURDERER BUCK WILL TESTIFY.

SLAYER OF MRS. CANFIELD TO BE PLACED ON THE STAND.

Prosecution Closes Its Case and Defense Begins the Effort to Convince the Jury Not That Buck Is Not Guilty but That He Is Not Mentally Responsible.

This morning Morris Buck, who is on trial in Judge Smith's court for the murder of Mrs. C. A. Canfield, will tell from the witness stand just how and why he committed the hideous crime.

Yesterday afternoon the prosecution closed its case. The proof was put in easily. There were no hitches, few objections from the other side, and each witness filled in the details of the horrifying story so completely that it seemed as if the vacant-eyed defendant was standing in the very shadow of the gallows. There were no new developments. From the moment when Miss Lizzie Billingsley, the cook in the Canfield home, told of opening the door to Buck, when he called and inquired for Mrs. Canfield, down to when Special Officer Foster arrested the murderer, the details of the murder were given with preciseness and exactitude.

Attorney Warner, for the defense, did not even attempt to break down the testimony of any of the witnesses. He sought only on cross-examination to accentuate those details and draw the attention of the jury more fully to those acts of the defendant which might be accepted as indicative of an unsound mind.

Late in the afternoon Mrs. Alice Sloan was called as the first witness for the defense. A comely woman, the witness told of the time between 1892-95 when she had attended school at Pomona at the same time that the defendant was enrolled. She told of his having the same habit of vacantly staring at nothing, of being reserved in manner and unsocial in demeanor, being regarded by the other pupils as being out of his head.

Earl Buck, a fourteen-year-old nephew of the defendant, told of sharing his room with his uncle until he got scared. He said that the defendant acted so strangely that he got frightened. He would close the door and place the soap dish and other articles in front of the door, and move things about with an air of mystery.

In making his opening statement to the jury Attorney Warner stated what proof he expected to produce of his client's insanity. He said that the man came of tainted stock, his mother and other close relatives having been subject to dropsy and heart disease.

GIVEN HER FREEDOM.

HUSBAND A CRIMINAL FUGITIVE.

Mrs. Julia J. Lee was granted a divorce from George W. Lee in Judge Trask's court yesterday upon a showing the like of which is seldom presented in a divorce case. The decree was issued on the grounds of desertion and non-support, but there were other charges behind these which did not have to be presented. Lee was once an honest, bright, versatile Britisher who came to this country with his bride from Sydney, N.S.W. Here he began living by grafting. His first successful venture was to organize a fraternal order into which a number of victims tumbled. Lee getting all the money and skipping out. From place to place throughout the country his wife went with him. He was frequently arrested, but none of the criminal charges were ever pressed and he escaped the penitentiary. In the City of Mexico he is wanted for an alleged swindle and the officers in many other towns would like to interview him. At San Francisco some time ago he deserted his wife and daughter. The wife came to Los Angeles and secured employment and after a time appplied for divorce, which Judge Trask granted yesterday.

MARGARET TO GO.

HABEAS CORPUS DENIED.

The habeas-corpus petition of Mrs. Margaret Sauer, alias Margaret Graham, wanted so badly at San Antonio, Tex., was denied by the Court of Appeal, and the woman remanded to the custody of John W. Tobin, the State agent of Texas. The bail money was left on deposit by agreement until this morning, when Mrs. Sauer will surrender herself, and in company with the officer will leave on the noon train for San Antonio.

A majority of the justices held that Mrs. Sauer was lawfully in the custody of the State agent and ought not to be discharged, but Justice Smith dissented. He held that the certificate of the clerk of the indictment attached to the Governor's warrant is invalid for any purpose, by reason of the lack of authentication by the seal of the court, and this defect had not been supplied by the certificate of the Governor.

JURY DISAGREES.

STANDS EIGHT TO FIVE.

The jury in the case of Pedro Ruiz, charged with robbery in Judge James's court, failed to agree and was discharged last night, having stood eight for conviction to four for acquittal from the first ballot.

Ruiz is charged with having held up and robbed a countryman named F. M. Young on November 25, on Los Angeles street near Third. He was supposed to have got away with $50 while his newly-found friend was drunk, and then made away with the plunder as fast as he could.

CHEATHAM IN LUCK.

BETTER VERDICT THAN BEFORE.

Robert R. Cheatham was a lineman who fell from his perch on a cross bar where he was "dead-ending" a wire, at the corner of Alpine and Buena Vista streets. He caught hold of a live wire and fell thirty feet to the street. He brought suit against the Southern Pacific Company, and recovered $4000 as damages in Judge Monroe's court.

On motion for a new trial, on the ground that the damages were excessive, contrary to the evidence, etc., a new trial was granted. The second trial concluded yesterday in Judge Wilbur's court, the jury this time awarding Cheatham $5000 as damages.

COURTHOUSE NOTES.

BREVITIES MISCELLANEOUS.

HUSBAND DESERTED. Lafayette Pickens was granted a divorce from Maggie M. Pickens by Judge Trask, on the ground of desertion. The parties were married in Florida in 1899.

SHORT IMPRISONMENT. Anna Hammond has begun suit against A. H. Schroeder to recover $5000 as damages. On February 28, the plaintiff was arrested at Pomona and was detained in prison for about two hours. She claims to have suffered mental distress and great humiliation and now sues for compensation.

PLEADED GUILTY. Thomas C. Watson yesterday pleaded guilty to the charge of petty larceny before Judge James. On December 21 Watson robbed a real estate man of a small amount of money. The court sentenced the defendant to forty-five days in the County Jail.

WIFE GETS PROPERTY. Judge Monroe in deciding the Buck divorce in favor of the wife, has also granted to Mrs. M. A. Buck four-fifths of the real property on Pico street with the household furniture, the remaining one-fifth, and the remainder of the community property, going to the husband, G. Buck. A year ago Buck had his wife adjudged incompetent when she was perfectly sane and the court held that to be extreme cruelty.

THE INFERIOR COURTS.

LITTLE WONDER HE WAS ANGRY.

HOW FEMALE BARBER AROUSED HER BOSS' IRE.

Kept Good-Looking Man in Her Chair for Three Hours and Then Accused Her Employer of Kissing Another Woman in the Shop—Court Couldn't Settle the Squabble.

The passionate query as to whether Miss Blanche, the female barber, has ever been kissed, was not settled in the Police Court yesterday, despite anticipations.

A. Gilman, the boss of the barber shop, was brought to trial before Justice Chambers on a charge of having rudely slapped one of his more less beautiful artistes in the face.

Miss Blanche, the forelady, was the chief witness in the case.

She was once as beautiful as the dawn. Her billows of hair were surmounted by a hat that looked like a fiesta float. Her princesse dress clung to her seductively.

"Are you the boss of this barber shop?" asked Deputy Dist.-Atty. Eddie in a hushed whisper.

She gave him a glance of chilly scorn. "The forelady," she corrected, coldly.

They asked her if she had happened to find time to notice the proprietor of the shop and the lady barber slapping each other.

"I want to tell, judge," she said, confidentially. "That girl had a fellow with a game leg in her chair, and she kept him sitting there pretending to be working on him from 9 o'clock in the morning until noon. Three hours on a 35-cent check didn't look good to me, and the proprietor told her she would have to go."

Mr. Eddie ventured to ask Blanche if the row had not started because the barber girl thought the boss had kissed Blanche.

"Jealousy," said Miss Blanche, crushingly. "Simply an attempt at jealousy."

"Who was the man with the game leg that she kept in her chair for three hours?" asked Eddie, desperately.

Miss Blanche stood up on the witness stand and pointed one of her elbow gloves into the crowd. "There's the man," she said.

"Where?" said the court.

"Well, it's me if you want to know," said a voice, and a blond man disentangled himself from the crowd. There was so much conflict in the testimony as to who had struck the first blow that Justice Chambers had to discharge the defendant.

Coy Chorus Girls.

On the complaint of a chorus girl of the tough Star Theater, Frank Fields, pugilist, was fined $40 in the Police Court yesterday. The "lady" was horrified to find him trying to "mash" her after the show, as she had never been allowed to accept the attentions of gentlemen. She objected, and Fields struck her and threw a suit case after her. Unless he manages to dig up the $40 he will do time on the chain-gang.

TALKS WITH TRAVELERS.

Paul Schurbaum, secretary of E. Meyers & Co., importers of Chemulpo, Korea, who is en route to his home in Hamburg, Germany, arrived yesterday in Los Angeles.

Speaking of commercial conditions in Korea, and the progress made in the introduction of American goods there since the Russian-Japanese war, Mr. Schurbaum said that business is as yet at a complete standstill, owing to the devastation created by the war, and the distrust of the Koreans in the carrying out of the promises of reform made by the Japanese.

"If one-tenth of the promises made by the Japanese are made good the condition of affairs in Korea will be immeasurably bettered," said Schurbaum. "Prior to the war the common workingman of Korea was filched by the officials so that at last he refused to work and existed in the very lowest way. If he worked and earned fair wages 70 per cent. of it was confiscated by the corrupt Korean officials in each town. There was no attempt made to carry out the law. When the Japanese took over the country the Korean did not believe that the Jap was in earnest in his promises of reform, and as yet there has been no move made by the Korean workingman. It will take five years for this distrust to wear away. I think the Japanese will do right by the country, as they can be benefited greatly by its prosperity.

"There is not a day when less than 1000 Japanese land in Chemulpo and scatter themselves about the country. This class is not of the best of Japan, but, on the contrary, is the very dregs of the country. They create distrust and make the road for the better Japanese harder to travel.

"There are twenty Europeans and Americans in Chemulpo now, and the row they have to hoe is a hard one. The anti-American boycott instituted in China spread to Korea, and at one time there was over 10,000 American-made cigars lying rotting in the sun and rain. The merchants would not accept them.

"The promise for better things is bright in that country. I believe that during the next few years Korea will be developed on a scale never before thought possible.

"In San Francisco I had a talk with an official of the Pacific Mail Steamship Company, whose ships reach Japan. This official inquired the prospects in Korea and the outlook for trade. He said the company is seriously considering the proposition to extend their freight and passenger vessels to Korea. At present they only reach the seaports of Japan, and all freight must be transferred that is intended for Japan. Similar action, I understand, is contemplated by the Harriman line of ships. This will immeasurably help Korea and will open up the great market, now dormant, for American-made goods."

With Mr. Schurbaum is P. W. Matthews of Singapore, who has been acting as a civil engineer in that district.

CHARGED WITH THEFT.

W. A. Williams was locked up in the City Jail last night, charged with petty larceny in having sneaked into a house in course of construction at Forty-second and Normandie streets. It is alleged that while plasterers engaged on the job were busy with their work he stole from their coats and vests, which had been hung in a finished room, a watch and money.

IN TUNNEL DISTRICT.

The Van Vranken-Hunter Realty Company report the sale of a lot, 60x165 feet, on the east side of Fremont, street, just south of Third, from H. H. Welch to George H. Rector for $8000.

Vinol is fast superseding old-fashioned cod liver oil and emulsions because, without a drop of oil or disagreeable feature, it contains all the medicinal elements of cod liver oil, actually taken from fresh cods' livers. By our process the oil, having no value either as a medicine or food, is separated from the medicinal elements and thrown away. Unlike old-fashioned cod liver oil and emulsions, Vinol is deliciously palatable, agreeable to the weakest stomach, and therefore unequaled as a body builder and strength creator for old people, puny children, weak, run-down men and women, after sickness, and for all pulmonary diseases. Everything Vinol contains is named on the label.

OUR GUARANTEE—We have such faith in VINOL that if you will take it we promise if it does not benefit or cure you we will return you your money without question. We take all the risk.

THE OWL DRUG CO
320 S. Spring St

Used Pianos At Reduced Prices

We have on hand quite a number of very fine pianos, some but slightly used, that can be had at considerably less than new ones, and on very moderate terms at that. The instruments, you understand, are in excellent condition and not one carries our guarantee.

You will do well to investigate this offer if you expect to purchase a piano for the children.

SQUARES. UPRIGHTS. GRANDS.

Are among the pianos included in this offer.

Southern California Music Co.
Agents for Regina Music Boxes and Victor Talking Machines
332-334 S. Broadway, Los Angeles
San Diego Riverside San Bernardino

Your Spring Suit

Better have a look at our "Chesterfield" Clothing before ordering your Spring Suit. Nothing finer anywhere than the handsome grays, soft plaids and mixtures—made up in a thoroughly and with such attention to every detail of fashion that the smartest dressers find praise for them. This is the best ready-to-wear clothing made. And we can fit you perfectly—you really can't realize how perfectly until we show you. Suits, $25.00 to $50.00. See them.

Mathison & Benner
BROADWAY—CORNER THIRD

Diamond Prices Will Advance

We feel positive that fine Diamonds will continue to advance in value. In the foreign markets an advance of 20 per cent for 1906 is generally predicted. In the light of past experience there is no reason why this should be doubted, but we understand that the advance is far greater on Diamonds of fine color and quality than on the general run and inferior grades.

Fine Diamonds are becoming scarcer at the mines, and those who in the past have purchased of our stock of perfect White and Extra White Diamonds have not only had pleasure and satisfaction that the possession of fine Gems conveys, but they have enjoyed the highest profit which any one has made on Diamonds.

Brock and Feagans
JEWELERS. FOURTH AND BROADWAY

NOTE—Out of town patrons should write for our Diamond Leaflet and our illustrated Catalog "T."

Jap Rose Soap

A delightful luxury for the toilet and bath. Clears the skin thoroughly and leaves it smooth and healthful. Odor of natural flowers.

James S. Kirk & Company

AN ABSOLUTELY SAFE BANK

A bank where you can deposit your savings without the slightest misgiving. A strong bank financially and equally strong in management. Pays per cent interest paid on term deposits.

Security Savings Bank
LARGEST SAVINGS BANK in SOUTHERN CALIFORNIA

...E BRANCH ...T ACCEPTED.

...d Plan of Levy Will Be Carried Out.

...y Was for Using P. A. ...C. Fight Shop.

...Says He Has Promise of Immunity.

...Levy's Arcadia Club last night ...to accept the olive branch of... ...Tom McCarey's Pacific Athle... ...and will still stick to his origi... ...to hold the Gans-Sullivan ...Chutes Park.

...Manager McCarey, ten... ...portion of the Pacific Ath... ...to Levy gratis, with the ...that he could give whatever he ...needful to charity.

...this McCarey made the ...that he was not desirous of ...a final loss what had been ...in advertising and in getting ...here, and was willing to be ...in his hour of victory ...passage-at-arms.

...proposition was imparted to ...pushed the matter up to his ...Athletic, who held a conference ...Arlington Hotel last night to ...it. Levy was not present, but ...Tobin, who is assisting him, was, ...Levy and the members of the ...settled the matter finally. ...to for accepting McCarey's of... ...met strong opposition from ...and finally yielded.

...audience Bishop gave out ...statement:

...that McCarey oser with ...and not who are interested ...in the Arcadia Club, and I ...intend accepting it, but it was ...that it would be better to lose ...than to accept any proffer ...Pacific Athletic Club. We ...be governed by our attorneys ...opinion passed by the Coun... ...unconstitutional, and ...that we will be no interference ...the plans of the club. We will go ...and hold the fight upon these as... ...without wishing in the least ...to McCarey. We have a ...and there will be a good ...

...the Times, if they are ...anything in the recent ...then Britt would ...of censure, but as ...favor Britt before Mc... ...it is only fair to Gans to ...state that he is out to ...his own account. ...will be a fight Friday ...hardest one and we look ...victories from any quarter." ...Levy's move.

...HAS APPENDICITIS. ...REFEREE BOUT.

...BY WIRE TO THE TIMES.] ...CHICAGO, March 13.—[Ex... ...Dispatch.] Eddie Graney, the ...who is lying at the Palace ...threatened attack of ap... ...has come on him a cou... ...ago. His case is not con... ...but it is bad enough ...confined for some time. ...Graney's illness he has had ...which they seem to think ...no immediate danger, al... ...suffer a relapse at any ...Friends are very anxious ...

...Eddie Graney pre... ...appearance in this city as ...to a Gans-Sullivan match, ...have officiated in that ...Some message from Bid... ...last night announced that ...had been made for selecting ...and that the matter ...between the principals ...being settled.

...GOLF ...MATCHES TODAY.

...CONTESTS BE... ...THIS AFTERNOON.

...Golfers Are Already Entered ...Many More Are Expected to ...Tomorrow When Draw... ...Made. Course Is in Very ...

...California golfers will ...to the Los Angeles Coun... ...today to see the pre... ...of the women's cham... ...and it is believed the list ...will be about the best ...many of women players ...gotten together. All sec... ...clubs are represented, and ...will surely be entitled to ...to win.

...match was originally in... ...for last evening, but sev... ...made that it be ...until this morning, when it ...their names will be sent ...Social functions, sickness ...and absence will keep ...as large as was in... ...until it should provide ...for postponing. ...players will be about as ...

...Mrs. of the Coronado ...Mrs. F. W. Jackson of ...Country Club; Miss ...of the Redlands ...Miss Isabella Smith of ...Pasadena Golf links; Mrs. ...and Mrs. Harvey, tourists in ...who came from the Hotel ...Coronado, and Mrs. E. ...Perkins, ...Griffith and Mrs. F. R. ...Los Angeles Country Club. ...Lee to make the drawing ...which was postponed un... ...

...1:30 o'clock this after... ...will be a qualifying round ...medal play, and the first ...tomorrow the match at 18 ...holes. The programmes ...state that the match play ...over 18 holes, but this was ...the executive commit... ...expect to remember. ...players are in good shape, and ...tomorrow morning it ...likely that championship play, ...which is to last 36 holes, ...be left in spots from ...

...SALES REPORTED. ...RECEIPTS ARE RECEIVED.

...[BY WIRE TO THE TIMES.] ...CHICAGO, March 13.—[Exclusive Dis... ...patch.] Sales are being report... ...by exhibitors at the ...Electrical and Power Boat ...Show, amounting to $6,000,000 worth of cars ...and boats sold yesterday, the ...first show day not reporting. ...Sales of $5,000,000 yet to be heard ...from.

Smallest trotter in the State, J. E. Klippert's Eddie K., which will start in the St. Patrick's Day matinee.

HEAVY TRACK STOPS HORSES.

NO FAST TIME MADE IN ANY OF ASCOT RACES.

Big Fields Were the Order of the Day and Every Winner Was First in Easy Fashion—Chimney Sweep in a Soft Spot in Fourth Event and Shakes Track Record.

A heavy track and big fields were about the only features of the racing at Ascot yesterday. Favorites grabbed two of the races and this kind ran second in three other races, so the form players had pretty fair action for their money. There was only one long shot to arrive and this was Gentle Harry at 11 to 1 in the fifth race. Fast time was out of the question with the track heavy from Monday's rain and yet Chinney Sweep in the fourth race came within one-quarter of a second of the track record, covering the mile and fifty yards in 1:43⅗. This was really the best event of the day, the others being only ordinary lots. The finishes were clean cut, the only close one being in the second race, wherein Pleasant Days beat Young Marlow a neck in a driving finish.

E. R. Wilson, a retired piano dealer, residing at No. 724 West Seventh street, telephoned The Times last evening that the judges had made a bad decision in the fifth race in giving the verdict to Gentle Harry over Potrero Grande, whom Wilson says won. He had a bet on Potrero Grande and declares that his horse was first by half a length, but the form charts show that Harry won by a length. Mr. Wilson, however, does not wish to make any formal charges against the judges, aside from the one that they judge for the bookmakers.

Results:

Four furlongs: Commida, 110 (Miller,) 9 to 10, won; Joan of Arc 110 (Harris,) 2 to 5, second; Induna, 105 (Horner,) 40 to 1, third. Time 0:50¼. Hot Cakes, Marie Esher, Yellow Top and Arcadia Belle also ran.

Mile: Pleasant Days, 106 (Seder,) 5 to 2, won; Young Marlow, 107 (Miller,) 7 to 1, second; Swedish Lady, 105 (Harris,) 5 to 1, third. Time 1:44¼. Moor, Desmages, Jingler, The Pride, McKee, Nuptial, James J. Corbett, Orator, Col. Jewell and Yellow Kid also ran.

Seven furlongs: King of Mist, 112 (Bonner,) 11 to 5, won; Belasco, 112 (McDaniel) 9 to 2, second; Evelyn Griffin, 102 (Horner,) 3 to 2, third. Time 1:29⅘. Cresten Boy, Salina, Turkey Foot, Seed Cake, Adaime and Helen S also ran. Ossian, Easter Morn, Bennet, Bauble and Mohur scratched.

Mile and fifty yards: Chimney Sweep, on105 (Miller,) 3 to 2, won; Fustian, 100 (Preston,) 21 to 5, second; Embarrassment, 105 (Harris,) 3 to 1, third. Time 1:43⅘. Morita also ran.

Mile and an eight: Gentle Harry, 105 (McDaniel,) 11 to 1, won; Potrero Grande, 109 (Ross,) 9 to 5, second; Miss May Bowdish, 104 (Palms,) 9 to 2, third. Time, 1:55⅕. Bill Curtis, Grahpite, Rostoff, Ding Dong 11 and Exapo also ran.

Six furlongs: Linda Rose, 106 (Miller,) 9 to 2, won; Durbar, 106 (Fisher,) 6 to 5, second; Mary Glenn 113 (McDaniel,) 16 to 5, third. Time 1:15⅘. Anona, Mrs. Bob, Belle Kinney, Demas and Sunvita also ran. Huachuca, E. C. Runte, La Taranta, Barrancea, Ingleside and Babe B scratched.

Mile: Pinta, 96 (Hudlin,) 3 to 2, won; Prince Ching, 112 (Doyle,) 9 to 5, second; Kinsman, 115 (Kuns,) 6 to 1, third. Time 1:42⅘. Tangible, Sand Storm, Phyz and Freesias also ran. Lehero, San Lution and Bailey scratched.

CLOSE DECISIONS.

THEY'RE NOT PERMITTED.

Close decisions in boxing matches are not allowed at the Pacific Athletic Club, hence the failure of Hugo Kelly to gain a decision over Twin Jack Sullivan last Friday night. Opinion is somewhat divided as to the merits of the referee's decision, but when it is known that the referees at the club are under instructions not to give a decision unless there is a great disparity in the showing of the contestants, the logic of the proposition will appeal to the fan as being not only proper, but for the protection of the betting public as well. By establishing this rule Tom McCarey has removed any chance of a referee being in collusion with the betting on a fight, and if the decision is close it cannot be said that the referee favored one side or the other. This rule serves to prevent fakes as far as possible, for fighters know beforehand that they must put it over the other fellow or get a draw.

The decision in the Kelly-Sullivan go was close. Tommy Ryan openly declares that Kelly had all the best of it, but what might have happened with Sullivan a strong favorite and losing a close decision may be conjectured. Sullivan's rally in the latter part of the going was about all he had to recommend him, but it is the last rounds that count in a battle, and while Kelly might have been entitled to the decision by a hair, a draw was the only satisfactory ending.

BILLIARD PLAY.

CONTESTS NEXT MONTH.

As soon as Henry Berry returns from Chicago he intends to provide the billiard enthusiasts of this city with three different tournaments which will doubtless show who are the best players at 14.2 and 18.1 balk line and three cushions. As a basis for the three tourneys he will use the men he has in his own rooms and any others in this city or vicinity will probably be invited to contest with them. They are Kenisston, Seymour, Kennedy and McGuire, and the local players admit that these men are about the best in this end of the State, the latter two being particularly good at the three styles of billiards.

FAST HORSES TO PERFORM.

SMALLEST TROTTER OF STATE IN MATINEE.

Inferlotta and Other Fast Ones Have Been Entered for St. Patrick's Day Programme—Entries Close Today and the Events Will Be Announced Tomorrow.

Since the announcement of the racing matinée to be given Saturday by the Los Angeles Driving Club, continual new and attractive features have been added, and when the fast steppers face the flag at Agricultural Park, there will be something to interest the public guaranteed. There will be no admission charged for the matinée, and the events should furnish entertainment of a gilt-edged class.

The membership of the club are enthusiastic over the outlook and look for the most successful meet yet held. Entries of speedy animals are coming in every day, and each event promises to have a full quota of starters.

Good-natured rivalry is rampant, and owners of fast animals are putting them in the best possible shape for the going.

The prize cups in each event are costly and beautiful, and worthy of the great efforts being made to capture them.

One of the most interesting entries is that of J. E. Klippert, a recently-elected member, who will start his little stallion, Eddie K., by Strathway, with a record of 2:26½ as a three-year-old.

Eddie K. is the smallest trotter in the State, standing but 13½ hands, and weighing only 687 pounds. He is a mahogany bay, strong gaited, a beautiful performer, and will make his first appearance Saturday, since going for his record.

Dr. W. A. Connely, a director of the club, is preparing his superb Arabian stallion for the matinée, and he will appear in fine fettle under the care that is being devoted to him.

The newest club member to enter a horse is J. E. Fishburn, who will start his colt, Inferlotta, with a pacing record of 2:12½. This will be the maiden race of this promising mare, and better things are expected from her.

With these and other high-class animals, the card offered is gilt-edged in the extreme, and there is promise that even more entries will be recorded before the closing time today.

A meeting of the directors of the club will be held tonight, at which time the events will be arranged.

FAVORITES LOSE THREE.

JOCKEY DUGAN IS THROWN.

[BY THE ASSOCIATED PRESS—P.M.]

SAN FRANCISCO, March 13.—Favorites lost the first three races at Emeryville today, the events being captured by Menden, Batidor and Shady Lad, respectively, all of which stood at 6 to 1 in the betting. As the two-year-olds were on the way to the post in the first race, the favorite, Bonaventura, threw Jockey Dugan and jumped the fence. He was caught, and Dugan remounted. Menden beat the barrier when it went up, and assumed the lead, but as he turned for home he was caught by the favorite, but managed to win by a nose. The weather was cloudy and track sloppy. Results:

Three and a half furlongs: Menden, 112 (Knapp,) 6 to 1, won; Bonaventura, 112 (Dugan,) 6 to 5, second; Lassen, 112 (Brussel,) 10 to 1, third; time 0:44. Charley Paine, Como, Yankee Jim, Paleman, Dominius, Arvi, Ramero, Aric, Bankada and Sam Sidman also ran.

Five and a half furlongs: Batidor, 107 (Wright,) 6 to 1, won; Bath Beach, 110 (Rice,) 15 to 1, second; Princess Wheeler, 105 (B. Powell,) 12 to 5, third; time 1:10⅘. Robert Mitchell, Katie Crews, Galice, Marie H., Sir Christopher, Bear Hunter, Bill Bohmanson and Optimo also ran.

Five and a half furlongs: Shady Lad, 107 (Rice,) 6 to 1, won; Prince Magnet, 110 (Fountain,) 5 to 1, second; Blumenthal, 108 (Knapp,) even, third; time 1:09. Lansdown, Titus II, E. M. Brattain, Dan Collins and Tam O'Shanter also ran.

One mile: Quickrich, 102 (Robinson,) 9 to 10, won; Pentagon, 106 (Russell,) 8 to 1, second; Fred Bent, 106 (Clark,) 7 to 1, third; time 1:46. Merry Go Round, Jake Moose, Frank Flittnor, Pepper Pod, Rosaro and Sizz also ran.

Mile and an eighth: Wenrick, 106 (Minder,) 9 to 5, won; Mr. Farnum, 107 (Brussel,) 9 to 1, second; Canejo, 98 (Rettig,) 10 to 1, third; time 1:57⅘. Chadlis, Maj. Tenny, Jerry Hunt, Tarrigan, Langford James and Duke of Richelieu also ran.

Futurity course: David Boland, 96 (Graham,) 7 to 1, won; Ralbert, 104 (Brussel,) 9 to 20, second; St. Francis, 89 (Schade,) 11 to 1, third; time 1:12¼. The Mist, Montanus, Mazey and Prof. Slats also ran.

RATES ON AUTOS.

CONSIDERED EXCESSIVE.

It costs a pretty penny to ship an automobile about the country, and for this reason many tourists who own machines in the East have decided not to bring them to Los Angeles.

The rate on automobiles from Kansas City is $7 per hundred, making a two-ton machine cost its owner $150 in freight alone, not counting the crating and other incidentals.

The matter of freight rates will doubtless be taken up before some of the larger automobile clubs and an effort made to secure a lower figure, according to W. H. Rose of Kansas City, who is now here. Mr. Rose owns several machines and had directed them shipped to Los Angeles, but on inquiry for rates countermanded the order.

NEW WIZARD HAS APPEARED.

First of Billiard Games Brings Great Surprises.

Demarest Outclasses Conklin and Makes Record Run.

Former Champion Poggensburg Defeats Californian.

[BY DIRECT WIRE TO THE TIMES.]

CHICAGO, March 13.—[Exclusive Dispatch.] Playing billiards like the champion that he promises to be by next Saturday night, Calvin Demarest tonight defeated Charles Frederick Conklin, present champion of America, in one of the most interesting billiard games ever decided in this city. The count at the close of the play was 300 to 245, and so tense was the struggle for bank to finish that the crowd was held breathless till the very last carom had been ticked off by the young master. Conklin played his game and there is no complaint to be made on any side. But tonight Demarest was a young giant of skill, the perfection at times of all that goes to make a great cue artist. Not a bit daunted by the packed galleries and undismayed by the genuinely hearty applause that his onlookers bestowed on him for every move he made that was effective in overcoming Conklin's lead or increasing his own, as the case might be, he played powerfully at all times. Demarest's average was 11 14-26, easily the best of the amateur tournament so far, and he made a high run of 65 that also surpasses anything in that line so far shown. The score:

Demarest—0, 40, 5, 1, 31, 2, 5, 0, 13, 1,15, 9, 0, 8, 0, 1, 17, 2, 1, 19, 2, 24, 65, 0, 8, 31—300.

Conklin—2, 4, 0, 1, 8, 21, 7, 0, 9, 17, 23, 9, 19, 1, 0, 1, 23, 3, 5, 29, 24, 18, 1, 20, 0—245.

Average—9 20-25; high run, 29.

What for a time looked to be another big surprise in the tournament was prevented in the afternoon game by an exceptionally fast finish by J. Ferdinand Poggenburg former champion and now one of the favorites for first prize. Charles F. Norris, the San Francisco expert, led the Liederkranz giant by a small margin toward the close of the contest. Then Poggenburg got the gauge of the balls and table, and settled the struggle promptly, 300 to 230.

The big man from the East made a fine average of 9 21-31, missing an even 10 average by nine points, just at a time when he seemed certain of making the counts. The loser played his game, averaging 7 20-30 with a high run of 50, but he fell away sadly toward the close, and made the seventeen billiards in the last eight innings. The score:

Poggenburg—0, 3, 29, 4, 14, 1, 0, 1, 1, 42, 0, 2, 22, 1, 0, 0, 0, 1, 40, 0, 15, 4, 0, 1, 8, 40, 0, 44, 26, 9—300.

Average—9 21-31; high run, 44.

Norris—0, 2, 36, 4, 2, 0, 15, 3, 2, 3, 7, 3, 3, 1, 3, 35, 0, 50, 0, 3, 0, 34, 0, 1, 0, 9 15, 1, 0, 0—230.

Average—7 21-30; high run, 50.

TENNIS CHAMPIONS.

WILL COMPETE ABROAD.

American tennis champions and enthusiasts have accepted the challenge sent out by England and in all likelihood many devotees from Southern California will cross the water next July, when Champion Beals Wright, Holcombe Ward and possibly Raymond Little will be the team representing America in the international matches.

As yet little has been given out as to the personnel of the Los Angeles delegation, but it is said Miss Sutton will be in the party and compete with the crack players of England.

SPORTING GOSSIP.

NOTES HERE AND THERE.

A. A. Lawton, chairman of the Southern California Commission of the A.A.U., is confined to his home with a severe attack of grip.

Jack Doherty is successfully keeping boxing aspirants out of Milwaukee, and has succeeded to the same plane of popularity which was the lot of Charley Neary of the beer city. In his recent battle with Perry Queenan, Doherty made him look like a dub.

Clarence English is just now attracting the attention of the fistic world by his clean-cut victories, the most recent of which was his knockout of Young Choynski at Hot Springs, Ark. English is adopting the knockout route for his victims, and is becoming a strong favorite with the Arkansas fans.

Now comes the announcement that Leo Gregg laid down to Curly Supples at Buffalo, Friday night. Joe Gans is not the only one in bad odor, it would seem.

Certain eastern newspapers are shouting against the decision given in the Sullivan-Kelley mill Friday night, claiming that Kelly was robbed of the decision. It is easy to judge a contest from a point a thousand miles away, possibly, but thus far neither principal seems to feel aggrieved over the result.

Fight fans of Denver are devoting much time these days trying to pull off the Rube Smith-Billy Otts battle. The mill is under the auspices of the Democratic Club, and the police forbade the promoters pulling it off within the city limits. As a result it has been planned to have the go in a tent just outside Denver, March 23. Both men have been training two months.

The girls' basketball team of the Los Angeles High School will go to Pomona Saturday, where they will meet the girls' team of that place in a game.

The Downey High School now has a baseball team and is looking for a game with any of the amateurs, preferring one of the high schools after the league games are finished.

Prof. Adams of the Yale School is rounding out a ball team to compete with Hollywood and other out-of-town high schools.

Tommy Ryan will leave Los Angeles for Chicago tomorrow or next day. Tommy does not like the decision in the Kelly-Sullivan match and says he will never return. He will spend the summer at his fruit ranch in Michigan.

Medals for the successful contestants in the recent Y.M.C.A. gymnastic and athletic contests will be awarded on the evening of March 22, when a banquet will be given. Claude Littlepage, H. H. Bittman and Ray Cromwell will be given gold, silver and bronze medals respectively for athletic contests and places in the gymnastic contests, and H. H. Bittman, L. L. Aluzot and Eugene McCan will be given trophies.

Sloan's Liniment For Tonsilitis Price 25f.50f & $1.00

WRITERS CRAMP OR RHEUMATISM IN WRIST

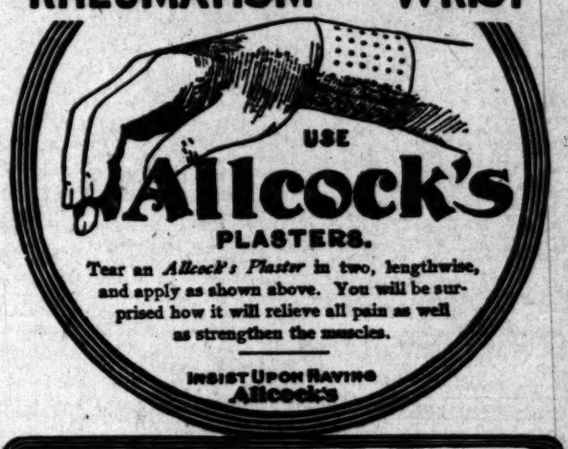

Tear an *Allcock's Plaster* in two, lengthwise, and apply as shown above. You will be surprised how it will relieve all pain as well as strengthen the muscles.

INSIST UPON HAVING Allcock's

Allcock's CORN PLASTERS | BUNION PLASTERS
For Relief and Cure of Corns and Bunions
Give Immediate Relief — Afford Absolute Comfort

LOOK OUT FOR LA GRIPPE

Many Deaths Caused By This Disease—Every Precaution Should be Taken—Its Symptoms Fully Explained.

The symptoms of "La Grippe" are running at the nose, considerable sneezing, watery, inflamed eyes, and a severe headache as if the head would burst.

Shooting pains in the eyes and forehead.

Often severe pains through the muscles, joints and limbs of the body.

Sometimes there is pain in the throat and hoarseness with a dry cough.

"Grippe" often proves fatal, due to the great tendency of the disease to complicate itself with whatever tendency there may be in the system toward any other disease.

It is sure to find the "weak spot."

For example, if one has weak kidneys and takes "Grippe" it is very likely to settle down in the kidneys and develop serious kidney trouble.

Then, too, after one has had an attack of the "Grippe" he becomes an easy prey with each return of the "Grippe" season.

"Grippe" starts with a cold and one is apt to think at first that it is a "bad cold," but it is something more, for the "Grippe" germs have lodged and are developing and hurrying through the system to find the "weak spot."

If you find at any time that you have any of the symptoms of this disease, the hundreds of thousands of deaths which have occurred from the complications of this disease should teach the lesson that you have no time to delay, as there may be in your own system an unsuspected "weak spot" in some vital organ—lungs, liver or kidneys—which would furnish a hotbed for the development of these germs and cause death.

At the first sign of the disease, or in fact, as soon as you take any cold, you should get a bottle of Acker's English Remedy for the Lungs from your druggist and take it according to directions found in each package.

Acker's English Remedy is recommended because you need something more than a mere cough syrup, such as is so commonly advertised.

You need a medicine that will go right to the "spot," and this well known medicine has won a great reputation, having stood every test for the past twenty-one years.

It is certainly a reliable remedy to keep in the house for immediate use in all cases of colds, sore throat, catarrh, bronchitis, asthma, pneumonia or consumption, etc.

It gives instant relief and effects a prompt cure.

Acker's English Remedy for the lungs is positively guaranteed, and all druggists will sell it with the understanding that if it does not cure you, you can have your money back.

Try it at once.

War! War!! War!!! ...ON... DENTAL PRICES

For 15 Days Only

A FULL SET OF TEETH—Fit guaranteed; others charge $8.00 and $10.00..... $3.50

Gold Crowns Reinforced; others charge $5.00 up for..... $3.50

Bridge Work non-Breakable that others get $5.00 and $10.00 for..... $3.50

ALL OTHER WORK WE WILL DO..... FREE

And simply charge a little more than actual cost of material used.

EXAMINATION AND ADVICE, CLEANING, Painless EXTRACTING FREE

All work painless, and guaranteed to be the very best that can be done.

WE SAVE YOU PAIN, MONEY AND TIME

We can do this because we buy all our dental material in wholesale lots, direct from manufacturers, and we save middlemen's profits, which we give our patrons.

All work done by expert licensed operators of middle age—no youths.

PEOPLES DENTAL PARLORS
108 N. Spring Opposite Schiffman's

ALSO OPEN EVENINGS AND SUNDAY FORENOONS

L. C. MILLER, President — J. G. FRENCH, V. P. & Gen. Mngr. — IVES E. COBB, Sec. & Treas.

Venice-America Land Co.

...Owners...

East Venice-America Tract

VENICE, CALIFORNIA

Windward Ave. and Ocean Tract

Phones: Home 4077. Sunset 3431

Wear Imperial $3.00 Hats
LOWMAN'S CO 131 SO. SPRING ST

Automobiles

WINTON

Model K Awaits your convenience for demonstration
SUCCESS AUTOMOBILE CO.,
420-422 So. Hill St.
Phones: Home 4659, Main 2075.

Are you a stockholder of THE GOLDEN STATE MOTOR CAR CO?

If not, write for particulars to the Consolidated Securities Co.
730 H. W. Hellman Bldg.

Automobiles If you want to buy a second hand car, in good condition, it will pay you to investigate some of the bargains we have on hand, for immediate sale: 1905 Pope-Toledo, run 2000 miles; 1903 Stevens Runabout, used only one week; 1903 Cadillac Touring Car (repainted); 1904 Cadillac Touring Car.
WESTERN MOTOR CAR COMPANY
415 South Hill Street

Glide Touring Cars
Seats five, 18 h.p., 1200; Five lamps. Engine on separate springs.
A. W. GUMP AUTOMOBILE CO.
1118-1120 S. Main Street.
We will give you quick work and a square deal on your automobile repairs.

Cadillac Motor Cars
AGENT
Lee Motor Car Co.
1218-20 So. Main

Premier 16 H. P. Air Cooled $1650
Let us demonstrate to you its ability
1042 South Main Street
W. COSBY, So. Cal. Agent

Columbia Autocar 4-Cylinder and Runabout and Columbia electrics
MIDDLETON MOTOR CAR CO.
1032 S. Main St.

Mitchell Motor Cars
4 models; 9 to 30 h. p. $850 to $1,250. All vertical engines under hood—all sliding gears—3 speeds.
320-326 LOS ANGELES ST.

Reo Motor Cars
LEON T. SHETTLER
633 So. Grand Ave.
Sunset Ex. 633. Home Ex. 167

PEERLESS YALE
HIGH GRADE MOTOR CARS
Pawley & Olive
733 S. Broadway Phone 3787

We Have the Complete Line of Maxwell Cars
consisting of the Tourabout, the Doctor's Special and the Touring Car. "Perfectly simple and simply perfect."
J. W. WILLCOX & SON,
So. Cal. Distributing Agents.
130 E. Ninth st. Los Angeles.

Model One RAMBLER 18 H.P. $1350
Every equipment. Carries five people
W. K. Cowan 832 South Broadway Los Angeles, Cal.

WAYNE
Touring Cars and Runabouts
From 14 to 60 H. P. $900 to $3850
E. Jr. BENNETT,
733 So. Broadway

CONSOLIDATION
WHITE and OLDS
The two most popular automobiles on the coast. See them both at
WHITE GARAGE
712 SOUTH BROADWAY

Franklin
Motor Cars
(4-cylinder, air-cooled.)
All models ready for immediate delivery. Phone for demonstration.
R. C. HAMLIN, Mgr.
Home 24029—South 109 1806 S. Main St.

ON THE WAY!
The New Nationals. Both 4 and 6 Cylinder
WAIT and SEE the LATEST and BEST
NATIONAL AUTO CO.
7th and MAIN STS.
Home 4810 Main 1851

POND'S EXTRACT
THE OLD FAMILY DOCTOR

After the Bath

give the baby a gentle rub with Pond's Extract. Strengthens the muscles, invigorates the body, and wards off colds.

As a positive preventative and cure for rash, chafing, irritation, and all skin eruptions, for bruises, burns, cuts, scalds, sprains, severe bleeding and every emergency, Pond's Extract is the good old household remedy.

Witch Hazel is not the same thing. On analysis of seventy samples of Witch Hazel—often offered as "the same thing"—fifty-two were shown to contain wood alcohol or formaldehyde or both. To avoid danger of poisoning use

THE OLD FAMILY DOCTOR POND'S EXTRACT

Riesling 50 Cents Per Gallon 75c Quality
EDWARD GERMAIN WINE CO.
836 South Main Street.

THE TIMES-MIRROR COMPANY
H. G. OTIS..President and General Manager.
HARRY CHANDLER.....Vice-President and Assistant General Manager.
MARIAN OTIS-CHANDLER..Secretary. ALBERT McFARLAND...Treasurer.
PUBLISHERS OF

Los Angeles Daily Times

Daily, Weekly, Sunday and Weekly Magazine. Vol. 49, No. 101. Founded Dec. 4, 1881. Twenty-fifth Year.
EVERY MORNING IN THE YEAR

NEWS SERVICE:—Full reports of the Associated Press, covering the globe; from 5500 to 20,000 words transmitted daily over more than 30,000 miles of leased wire.
TERMS:—Daily and Sunday, including Magazine Section, 75 cents a month, or $9.00 a year; Daily, without Sunday, $7.50 a year; Sunday, $2.50; Magazine only, $2.50; Weekly, $1.50.
TELEPHONES:—Counting-room, Subscription Department, Editorial Rooms, City Editor and Local News Room, Sunset Press 1; Home upk for THE TIMES.
AGENTS:—Eastern Agents, Williams & Lawrence, Tribune Building, New York; 1334 Marquette Building, Chicago; Washington Bureau, 46 Post Building, Telephone 2247 Main, where the latest copies of The Times may be consulted; San Francisco office, room 41 Chronicle Building, Telephone Main 1675—Arthur L. Fish, Representative.
SWORN CIRCULATION:—Daily net average for 1896, 18,001; for 1897, 19,258; for 1898, 20,151; for 1899, 18,731; for 1900, 20,758; for 1901, 28,448; for 1902, 30,930; for 1903, 30,946; for 1904, 37,702 copies. Sunday circulation, 33,546 copies. Sworn daily average for every day of the first six months of 1905, 42,113 copies; Sunday average for same period, 60,814 copies.

Yesterday's Regular Edition..... 45,510

THE TIMES has a larger regular bona-fide circulation than any local rival. It circulates widely among the intelligent, industrious, substantial, forehanded classes. The greatest volume of business advertising, the finest display, the best classifications, the largest results to advertisers.

Offices: Times Building, First and Broadway

Entered at the Los Angeles Postoffice for transmission as mail matter of the second class.

PART II: EDITORIAL, LOCAL AND BUSINESS SECTION

Pen Points

Willie Hearst has been sued again. That fellow must be a regular pudding for the lawyers.

Uruguay and Argentina are both without Presidents at the present time. And William J. Bryan 2000 miles away!

It is of far less importance what the Moros think of Mohammed than it is what they shall be taught to think of us.

Russia does not appear to have any the best of Pennsylvania. One has the "Black Hundred" and the other has the "Black Hand."

When Senator Tillman gets through jabbing the railroads there will likely be a few prongs missing from his justly celebrated pitchfork.

The women of the Moros fought our troops hand to hand on the bloody crater of Dajo Mountain. Sparta has no braver record than that.

Los Angeles was so glad to see Douglas Hyde that it even furnished him with the kind of weather he has always been used to in Ireland.

A New York preacher wants the churches to be numbered instead of named. The next move will be to put whistles on them instead of bells.

Susan B. Anthony "despised certain kinds of men." She was not to be blamed for that. There are certain kinds of men that God Himself must despise.

We trust that the police of Morocco are awake to the fact that an effort is being made to control them. There are occasions when even the police should wake up.

Susan B. Anthony was a Quaker, but she never practiced that part of the Quaker faith about preserving silence in the meetings. She always had her say wherever she was.

Judging her by her clean and blameless life, Susan B. Anthony has at last reached a place where no difference is made between women and men, except it may be in favor of the women.

As is now well known, some of the prettiest girls in the world live in Morocco, and yet France and Germany are foolish enough to think that they stand a chance to control the police there.

Congress is considering the advisability of taking steps looking toward the purification of elections. But the politicians will not worry as long as no one outside of Congress takes the matter up.

If our boys in Jolo killed Moro women and children it was because they could not help it. Please God, the day will never come when an American soldier must be defended against a charge of that kind.

Ex-Premier Balfour's health has been so far improved that he is able to lead the opposition in Parliament. Judging from the size of the Opposition, however, it scarcely requires a very healthy man to lead it.

It is the rain that makes things grow, which you may have noticed in the street cars on a rainy day by the large increase in the number of strong, able-bodied men who refuse to give up their seats to tired women.

The fact that a law may be passed compelling those who give over $50 to political campaign funds to have their names published in the newspapers, does not seem to be causing Russell Sage or Hetty Green any particular distress.

The President should crown with everlasting glory his record as a peacemaker by making peace with the Moros. Evidently God never created a braver people. Let us not only use every effort to bring them under the folds of the flag, but to teach them to love that flag, as well.

Not only is the Pennsylvania public opposed to a coal strike, but if a poll were to be taken it would undoubtedly be found that fully three-fourths of the English-speaking miners are also opposed to it. It is the walking delegates and the alien anarchists who are pushing the thing along.

Chicago has three saloons for every policeman. It is not given out how many saloons for every policeman there are in Morocco, but it would be worth looking into while this question as to the control of the police is being discussed in the conference at Algeciras.

Bourke Cockran is surely wrong in his theory that the way to put an end to political campaign contributions is to compel the publication of the names of the contributors in the newspapers. It would have just the opposite effect. There are a great many men who will even give up good money in order to get their names in the papers.

The Supreme Court of the United States has handed down another of its almost inexplicable decisions in the matter of the Chicago Traction companies. The decision says that the companies are entitled to ninety-nine-year franchises, but have no right to extend contracts for the occupation of streets. It looks like giving a man a soup supper without giving him the soup.

ROOSEVELT AGAIN?

It is early in the day to begin the next Presidential campaign, two years and three months or thereabouts before the nominating conventions are to meet. And yet, taking a broad view of the situation, it is none too early.

Yesterday Gen. Grosvenor of Ohio expressed the opinion that to insure success in the coming election it is preëminently desirable, if not absolutely necessary, that Theodore Roosevelt should again be the standard bearer of the Republican party. This is not the first time that expression has been given to this thought. There is no mistaking the temper of the great mass of the American people. They want Roosevelt for President for four years more after his present term has expired.

But it takes two to make a bargain. There is only one obstacle in the way of renominating Roosevelt and that obstacle is Roosevelt. He said just after his election the last time that he would not be a candidate for office again. He has repeated that statement more than once since his election. The whole world knows that Theodore Roosevelt is a man of his word. That he means to the full extent of their significance the words which he has uttered none can doubt. The question comes down to this one point. Is there any way to bring pressure upon the President to induce him to change his mind? There is only one consideration that could possibly induce him to take such a step. That consideration would be the public good. Unless the President can be made to see that the great welfare, indeed, almost the safety, of the republic depends upon his reversal of his own decision, he will not run again.

Are such conditions likely to arise? With every confidence in the intelligence and patriotism of the American people as a whole, we do not hesitate to say that such conditions are not only possible but probable. The campaign of 1908, as matters are shaping themselves now, promises to be a greater struggle for sane, American, Republican principles and ideas than was the campaign of ten years ago. The Democratic party is today in precisely the same condition of mind that it was in 1896 and 1900. It has no clear-cut, distinctive principles. It has no broad and clearly defined policy on which to go before the electors of the country. The free silver craze of ten years ago was a distinct reversal of every Democratic idea of finance up to that time. But the party took up the shibboleth because they thought the voters of the country were behind it in sufficient numbers to elect Mr. Bryan President. In this they were mistaken, and finding out their mistake four years later they caught up another series of unheard-of notions out of which they built a patchwork platform, incorporating in it any principle, notion or whim in which they thought might be a little "bunch" of votes. They were just as far at sea for issues in 1904, and they came before the people with a less clearly defined policy and a more undemocratic collection of fads than in either of the two preceding campaigns.

They are still at sea. There is only one clearly defined conviction in the mind of the Democratic leaders, small and great, from one end of the country to the other. That idea has been a fixed one in the Democratic mind ever since the passage of the Wilson bill. It is that the tariff must be kept as far as possible out of the campaign. It is a subject on which the party is still sore.

The Democrats already see by numerous straws which way the wind is blowing. Theoretical reformers have been preaching vociferously for months past the wholesale government ownership of public utilities. The end of such a programme as these theorists have outlined would be a financial and industrial revolution. But the Democratic party sees in this new notion a possible opportunity of landing its candidate in office. As the matter looks today, there can be no reasonable doubt that in the summer of 1908, when the Democratic convention will meet, their platform will be the government ownership of public utilities generally. Every indication points that way.

Who will be the candidate to stand upon this new platform? No real Democrat will ever be found on a platform containing such a plank. It is an absolute reversal of Democratic doctrines, teachings, and precedents. The conservative wing of the Democratic party will have no voice whatever in the organizing of the next nominating convention. The extreme, radical wing of the party will be in full control. That convention, although practically a unit in agreeing that government ownership of public utilities of all kinds and dimensions is to be the platform, will be split wide open as to the candidate. William Jennings Bryan and William Randolph Hearst will lead the two opposing factions, and one or the other of them will win.

That the American people will ever indorse any such programme as that outlined by the party, or will ever elect to the high office of President of the republic either of the men here named, is an inconceivable thing. But all the elements of discontent, all the theorists, dreamers, socialists and anarchists from one end of America to the other, will line themselves up under either of these Democratic leaders, with this revolutionary idea as the object of their desires.

The general disturbance to business conditions to be looked for will be very great. We all know what it was ten years ago, and from that we may judge how serious the mischief will be two years hence. There seems only one clear way to avoid this disaster to the prosperous conditions existing in all lines of business at this present time. With Theodore Roosevelt again bearing the standard of the party, the business of the country would run along through the summer and fall of 1908 as smooth, as deep and broad, as it is today. The whole country would realize that Roosevelt's election was assured from the moment he gave his consent to stand for renomination. With any other standard bearer, conceding that we may select the best, while the prospect might seem bright to the people generally and perhaps certain to the most intelligent of the people, yet the misgivings would be so great in the minds of multitudes that business stagnation would be almost sure to result. If the people in large numbers will express their conviction that our continued prosperity depends upon the President changing his mind, one may hazard a conjecture that he may do so. We hope their voice will be loud enough to be a command. Only an imperative expression from the masses will alter the President's sincerely expressed purpose to retire, and even that may not avail.

A PINHEAD COMMITTEE.

The "California Promotion Committee" is a misnomer, and a misfit. For two or three years past it has been operating under false pretenses. Hypocritically pretending to represent California, it has practically represented only San Francisco and the region for a small radius round about it. The southern portion of the State has either been ignored, or "damned with faint praise," which is worse. Evidently inspired with mean jealousy because of the wonderful progress of Los Angeles and of Southern California, the narrow-minded managers of this organization have not even tried to conceal their jealousy. They have sent out misleading literature, belittling the products of the South, and even representing that the climate of the hot interior valleys of the North is substantially the same as that of the breeze-cooled coasts of the South. If these managers had named their organization the San Francisco Hot Air Society, or something of that sort, the name would have been more appropriate.

And now the "California Promotion Committee" (so called) is sending out a circular impudently claiming credit for the wonderful prosperity which the State has enjoyed. The falsity of this claim is apparent when it is remembered that Southern California, the section of the State which it has ignored and underhandedly "knocked," has been far and away more prosperous than any other section. Perhaps, if the San Francisco wind-jammers had let the other sections of the State alone, those other sections might have prospered equally with the South.

In furtherance of their work, the San Francisco "promotion committee" has recently increased its membership by adding to its executive committee and its reception committee the name of that wild-eyed walking delegate, Pinhead McCarthy; also to its "San Francisco Affairs Committee" the names of Fiddler Schmitz and O. A. Tveitmoe, the latter, like Schmitz and McCarthy, being noisy members of the rabid labor unionist gang. It is hardly necessary to remind the public that these union bosses have for years strenuously opposed the coming of workingmen to California. They have sent out thousands of lying circulars disparaging California and warning wage-earners against coming here, representing that conditions were desperate, that no work could be had, that the cost of living was abnormally high, with other vile misrepresentations too numerous to mention. It is of course apparent to any person of ordinary intelligence that if the population of California is to be increased by immigration, a large proportion of the newcomers must be composed of men who earn their living by work. Presumably, from now on, the San Francisco "promotion" crowd will do their "promoting" by warning all wage-earners to keep away from California. For what other purpose could Pinhead, Tveitmoe and Schmitz have been given prominent places in the councils of the committee?

THE "REDS" IN LOS ANGELES.

A "mass meeting" of anarchists and anarchist sympathizers was held at Simpson Auditorium last evening, as advertised in circulars (printed in the reddest kind of ink) posted about town some time ago. The purpose of the meeting was to protest against the trial (and probable conviction) of Moyer, Haywood and other officers of the Western Federation of Miners, now under arrest in Idaho, charged with complicity in the foul assassination of former Gov. Steunenberg.

The speakers indulged in sizzling oratory without end, and about everything on the earth, under the earth, and in the skies above (save Debs and his anarchistic following) was denounced, spat upon and scoffed at, and the "reds" had a high old time and (to them) a nice pleasant evening.

And what will the confab accomplish? What use will it subserve? What are the facts in the case? What is there for anybody to protest about? Some fifty men have been murdered in the mining regions of Idaho and Colorado within the past few years. The last one murdered was an ex-Governor of the State of Idaho. The legally constituted authorities, as it was their duty to do, deliberately set about hunting down the assassin or assassins. They secured evidence against certain men which they deem conclusive of guilt. These suspects (who are officers of the Western Federation of Miners) were placed under arrest, and they are now awaiting trial. They will be tried in due time, and under the forms prescribed by law. They will have a fair, an impartial trial. If proven guiltless, they will be released. If proven guilty they will be executed, as they ought to be.

The "mass meeting" in Los Angeles was held at the instigation of Debs, the unhung instigator of numerous murders committed in 1894. Debs is now egging on his socialist-anarchist dupes to insurrection against the government, against the law, and against the justice which the law represents. He has constituted himself judge, witnesses and jury in the case of Moyer et al. He declares that these men are his "brothers," and that they are not guilty. "If they hang Haywood and Moyer," he says, "they have got to hang me." Let Debs be patient. If he pursues his declared purposes to their logical conclusion, he will be accommodated with a good stout noose sooner or later.

Moyer et al. have not yet been formally found guilty. But the exultation with which Debs and members of the Western Federation of Miners speak of the assassination of Steunenberg increases the presumptive evidence of the guilt of the men under arrest. They do not conceal their joy at this foul crime, nor do they hesitate to threaten others whom they regard as their enemies with a like fate. If they regret such crimes, their words belie their actions, for they are constantly declaring their readiness and their intention to dabble their hands in the blood of men who disagree with them.

SUSAN B. ANTHONY.

Susan B. Anthony whose death occurred yesterday, had few intellectual equals among the women of her time. Her long career was filled with honorable and able endeavor in behalf of a cause to which she was devoted to the extent of consecration—the securing for woman an equal standing with man before the law. To her faithful and never-flagging efforts in this cause were attributable many of the reforms which have immeasurably benefited her sex. Many laws which were prejudicial to women have been replaced by just laws through her indefatigable labors. Her work in the cause of temperance and for the abolition of human slavery was of benefit to humanity. She lived to see realized, in whole or in part, many of the reforms which she so earnestly advocated.

In the earlier days of her life-work Miss Anthony was subjected to much ridicule because of her convictions and the steadfastness with which she advocated them. But these ill-natured manifestations practically ceased long ago. They had no effect to turn her aside from what she regarded as the path of duty, and fortunately she outlived shafts of ridicule to see her cause respected and herself honored as its consistent and unswerving champion.

Whether one believes in woman suffrage or not, if he be fair-minded he cannot withhold the just meed of honor from this noble woman who has gone to her death crowned with honors. A long life of devotion to an ideal, and of self-sacrifice for its attainment, challenging the respect alike of thinking men and women in every land where sincerity of purpose and devotion to principle are honored. So rare a quality is absolute sincerity in these days of greed and self-seeking, that we may well pause to pay a tribute of admiration and respect for one whose life was as pure as the untainted air of mountain fastnesses, and whose purposes were as steadfast as the sun.

SHOO FLY!

PEOPLE WANT THE TRUTH.

The House Committee on Interstate Commerce has decided to make a favorable report on the Townsend joint resolution, which provides for an appropriation of $50,000 for the purpose of enabling the Interstate Commerce Commission to investigate railways and monopolies. A favorable report will also be made on the Tillman-Gillespie joint resolution having the same purpose in view. The Townsend resolution corrects, it is said, some of the defects in the Tillman-Gillespie resolution, as pointed out by the President.

By all means, let these resolutions go into effect, if they will help to throw any light into the dark places in the management of railroads and monopolies. Many contradictory and confusing tales are told of alleged dark doings which need to be illuminated by the light of truth. The Interstate Commerce Commission cannot get to work too soon on the proposed investigation. But if it be ordered, let it be an investigation which will investigate. For such research, no pains nor expense should be spared. Any other kind of an investigation would be money wasted. "The truth, the whole truth, and nothing but the truth" is what the American people want to know about these matters. There have been more than enough perfunctory "investigations" of this and that. What is needed is the genuine article, that will mean something and accomplish something.

PEOPLE OF THE COAST.

W. S. Zehring of Salt Lake was last week elected president for the ensuing year of the Western Bowling Congress, in session at the City of the Saints. Mr. Zehring has been an untiring worker in the interests of the congress.

Fraternities and sororities in high schools were bitterly attacked by Dr. Stephen S. Wise, in an address before the Women's Club of Portland, and his unqualified denunciation of secret organizations in public schools was unanimously indorsed by the club as a body.

After seventeen years of service on this Coast as purser and in other clerical positions on well-known liners, Lincoln E. Bemiss has assumed his new duties as cashier for the Toyo Kisen Kaisha, the Japanese steamship line connecting San Francisco with the principal ports of the Orient.

Dr. Waring Wilkinson, the head of the State Institute for the Deaf and Dumb and Blind in Berkeley, has just returned from an extended trip throughout the East. While away, Dr. Wilkinson visited nearly all the large institutions for the training of the blind and the deaf and dumb.

Ralph E. Smith of Berkeley, whose work in controlling asparagus rust has saved thousands of dollars to the growers and canners of the State, is promoting a vigorous campaign in various sections of California against the enemies of the vegetable world. His report, just issued, shows that he is meeting with much success.

President Benjamin Ide Wheeler of the University of California last week joined in a college ball game, and at the request of the competing teams threw the first ball over the plate to open up the interesting contest. The teams did not take advantage of his pitching innocence and bat out his curve for a home run, and it is recorded that he landed a good grounder.

Chief Justice George W. Bartch of the Utah State Supreme Court will tender his resignation, according to a close friend, either immediately before the May term of court, or as soon thereafter as he can complete his share of the work of that term. This statement comes from a source so authentic as to leave little room for doubt. Judge Bartch himself has gone to Denver, and his confirmation of the story is yet withheld.

Senator Perkins had just finished his speech on the subsidy bill, which he has delivered many times before. The California Senator was for years in early life a sailorman, who went down to sea on ships. He loves to treat the Senate to good, plain lingo from the quarterdeck. Senator Spooner arose to discuse features of the bill which he did not like. "I hesitate," he said, "to follow my learned friend from California. I come from a State where we have brave seamen, but most of our people know little of the art of navigation. We know something where I live about prairie schooners—and Milwaukee schooners—and that is about all, I fear."

For the second time since the Intercollegiate Oratorical Association of Oregon came into being, an orator from Albany College has been awarded first honors in the annual contest. Evert L. Jones was marked first by the judges, second and third places respectively, going to Paul V. Maris of Pacific College and H. L. Parcel of Willamette University. Francis Galloway of the University of Oregon, ranked fourth.

William S. Cook, the oldest initiated Odd Fellow in California, died recently, apparently in great poverty, and his lodge buried him. He was even in arrears for several months' rent for a shabby room where he had lodged for thirty years. The Public Administrator's search of safe deposit vaults, however, revealed that Cook was a miner, who left more than $100,000 in bonds and other securities. His only relative is a brother in Virginia.

Dr. Withycombe of the Oregon State Agricultural College at Salem, last week made the assertion that the practice of bare summer fallowing has caused a loss of nitrates from the soil of more value than all of the wheat ever shipped over the Columbia River bar. It gives the farmers something to think about, but his statement was no more startling than that made by H. M. Williamson of Portland, who said that if all the apple trees in Oregon were clean and cultivated so that they would bear full crops the State would produce annually 7,000,000 bushels of apples, of a value of $4,500,000.

UNCONSIDERED TRIFLES.

Recollections of Boyhood.

I recollect my childhood days; I recollect the school
Where I was licked and frequently informed I was a fool.
I recollect the babbling brook, the miller's dripping wheel,
And, likewise, I recall to mind the stone-bruise on my heel.

I recollect my first sweet love, the fairest of the flock;
Whene'er I'd ask her for a kiss she'd bang me with a rock.
I recollect the picnic grove where I would sometimes play,
But where they'd never let me go when it was picnic day.

I recollect the village folk, so hearty and so hale;
I recollect they always said that I'd wind up in jail.
I often ran my train of thought on recollection's track—
I love to recollect those days, but I don't want 'em back.

Ten Years Hence.

"Yes; I attended the banquet."
"What did you have to eat?"
"We started with proteids, followed by carbohydrates and nucleins, and wound up with glucosides and caffeine."

Drawing the Line.

"Hiram," said Farmer Hoptoad to his son back from college.
"Yes, guv'nor?"
"Ye kin call your mother 'the old woman' if ye've a mind ter, but if I ever hear ye alludin' to her agin' as 'the mater,' you an' me separate. Savvy?"
Hiram savvied.

Transformation.

A gray day! A gray day!
A mist that fills the sky,
And clouds that stretch afar away
And low and leaden lie.

Love with form that fairly glows
Comes adown the lane,
Tints the grayish clouds with rose
And drives away the rain.

More Like It.

"Did you ever return a campaign contribution, Senator?"
"Lots of 'em."
"You amaze me."
"I don't know why I should. I've sent back to many a corporation its $500 check and told 'em to add a couple of ciphers."

Of Course Not.

The rector was showing us through the Sabbath-school.
"And where is the infant class?" we thoughtlessly inquired.
"Ours is a very fashionable congregation," sighed the rector. "Alas, we have no infant class!"

As to a Doctor.

"I've had that pain in my back for complaints and he has never done me of anything."
"No?"
"Except money."

On the 'Phone.

"Oh, bitter is my cup!"
Quoth rakish Mr. Stone,
"Each day my wifey gads
And also calls me down."

Quotations.

"What have you there, my boy?"
"A book of classical quotations."
"Ah, just see what it's selling at, will you for dad?"

Society Journalism.

"You are a miserable hack," said the editor of Town Topics.
"Why, sir, I have all the requisite tests the reporter.
"Facts! What do we want with facts? What we are after is a description.

Her People.

The dear girl had said that the young man was related.
"Thy people shall be my people," declared he, and spoke as to the rest of the quotation.
But he did not feel so happy two months later when he found himself on him two parents, one brother, two sisters, a maiden aunt, a dog, a cat and two parrots.

He Was Very Sad.

Perhaps there never was a man so thoroughly believed in himself coolly as Mr. Bulfed. The advantage of worry and the disadvantage of rush, no matter what emergency might arise, was the never-failing prop upon which he hung his hat in an improving discourse.

But as so often happens in Mr. Bulfed's opportunities for putting his favorite theory into practice were few, until one fateful night when he and his wife were aroused from their midnight slumber by the cry of "Fire!"

He was coolness itself.
"My dear," he said calmly to his wife, "the time has come for us to find in practice the value of the theories we have always preached. Be self quickly," but keep cool.
In tense silence they dressed themselves in the operation of a few unhurried dressing. Then he slipped his watch into his vest pocket and they walked out into the burning building.
"There, my dear," he said to his wife, when the danger was over, "you see the great value of a little theory of coolness. Now, if we only had our heads—"
His wife glanced at him for the first time since the alarm had been given.
"Yes, William," she said, "your philosophy is both beautiful, but really, if you had been you I would have on a pair of trousers!"—[Tit-Bits.

FEBRUARY CIRCULATION OF THE TIMES.

The following are the sworn statements of the circulation of THE TIMES for February, 1906:

STATE OF CALIFORNIA, }
COUNTY OF LOS ANGELES, } ss.

H. G. Otis, General Manager of the Los Angeles Times, being duly sworn, says that the following is a correct statement of the circulation of the Daily Times for each day in the month of February, 1906:

1	44,000
2	44,000
3	44,000
4	44,000
5	44,000
6	44,000
7	44,000
8	44,000
9	44,000
10	44,000
11	44,000
12	44,000
13	44,000
14	44,000
Total	

The average circulation for each day of February, 1906.
The average circulation for each day of February, 1905.

Showing an average increase for each day of this month over the year 1905 of .....

Subscribed and sworn to before me this ... day of March, 1906.
[Seal] Notary Public in and for Los Angeles County, State of California.

A. L. Dennis, being duly sworn, says that he is and was during the month of February, 1906, assistant superintendent of Circulation of the Los Angeles Times; that the above statement of the circulation for the month of February, 1906, is correct, and shows the number of papers printed for each day of said month.

Superintendent of Circulation.
Subscribed and sworn to before me this ... day of March, 1906.
[Seal] Notary Public in and for Los Angeles County, State of California.

R. K. Dobbs, being duly sworn, says that he is and was during the month of February, 1906, foreman of the composing room of the Los Angeles Times; that the above statement of the circulation of the Times for the month of February, 1906, is correct.

Foreman of the Composing Room.
Subscribed and sworn to before me this ... day of March, 1906.
[Seal] Notary Public in and for Los Angeles County, State of California.

[PUBLISHER'S NOTE.—The above statements are shown are practically correct. Many of the papers being delivered to subscribers from carriers, newsboys and country agents, and many more from stands. Railway companies are not permitted to report the number of papers carried, being the exception rather than the rule.

The Times guarantees a larger bona-fide average circulation for the month, year in and year out, than the bona-fide circulation of any other two Los Angeles newspapers combined.)

Montgomery Department of ... Stationery and ... attention given to ... Wedding ... Announcements ... Party and Ball ... At Home, Reception ... Visiting ... Guest and ... Dance ...
MONTGOMERY ... JEWELERS ... SILVERSMITHS
Spring Street ...
Samples and estimates ...

You take no chances when you buy one of our GOLD ... Fully Guaranteed ...
Fitzgerald ...

LOS ANGELES TRUST COMPANY
2d and Spring Sts.
Paid-Up Capital One Million Dollars
A savings account with this company pays 4 per cent. compounded semi-annually, is perfectly safe and tax exempt.

WOMEN'S CLUBS.

Douglas's Bouquets.

Dr. Douglas Hyde kissed the Shamrock for which his country is famous. Oh, the bouquets, fragrant with history, that he tossed to American women at the reception given him yesterday afternoon by the Friday Morning Club. After tea had been served and the guests had enjoyed the pleasure of shaking hands with the famous Gaelic leader and his wife, there was a general adjournment to the auditorium and Mrs. G. Aubrey Davidson, who arranged the reception, formally introduced Dr. Hyde from the platform and he made a little speech that was the great delight of the ladies—and there were several men mixed up in the audience, as well. The opening sentence of the sptech were in the Gaelic dialect but Dr. Hyde assured the ladies that what he said was entirely complimentary to them. He then lapsed into English, with a rich brogue that was fascinating, and told what he thought of California in general and of Los Angeles in particular. He said that our city might be called the Athens of the Pacific for it has a similar Athenian climate, and as to ladies, it is not like any other city that stands apart from the rumble and roar of a great seaport town and above the smoke and filth of a manufacturing center. "Wherever I have been in America," he said, "and I have been in forty cities, I find that the cultured people—especially the ladies—have manifested the greatest interest and sympathy in the great intellectual movement going on in Ireland. Indeed," he added, "I find that the ladies have more interest than the gentlemen, because the American lady is apt to ask if there many men present?" he asked cautiously about, "dare I say it, are more intellectual than the men." Then the women applauded to the echo.

"I am not to be a fairly good judge," said Dr. Hyde, "for I have had the opportunity of meeting both men and women, after these opening remarks, to a more serious mood, discussed the great Gaelic revival now sweeping over Ireland. "The Irish are the only race in Western Europe," he declared, "that have preserved a language of their own with a continuity extending 1800 years back, and longer. It is the only literature through which we can get some idea of what our ancestors were before the Romans ran the Juggernaut over Western Europe. It is the only country that has preserved a faithful record of pre-Christian times. We are reviving an old nation, the only cultivated nation in Europe for more than three centuries. The Irish race has behind it a great past and a great heritage that no man can deprive us. The Gaelic League started as a literary movement. It was because of us—all nonentities. We were subterraneously, as it were, unknown, but during the past six or seven years we have come out into the light. The league now has over 600 clubs holding meetings regularly and working hard. One of the results is the industrial circle. Our exports have doubled their output and our mills have trebled. Another is the anti-treating movement has enormously reduced drunkenness in Ireland within the past year and closed 40 per cent. of the saloons on St. Patrick's Day, which is a national holiday. So successful was a mere language movement developed into very much as it is not a political movement, but a movement of the word. It is a protest against English rule and what the ultimate position of Ireland may be—whether it become a part of the United States and adds a star to our flag, or a semi-independent nation, or a complete independent—no matter what the outcome is, we are trying to develop our own effective people and to get rid of our own system of education."

Dr. Hyde came directly from St. Vincent's College, where he spoke for an hour and a half before the students of that institution, to the club rooms. Among those present on the reception committee were Mmes. Margaret Collier Lawrence, J. F. Bartori, J. A. Shelley Tolhurst, Roy Jones, E. H. T. Lee, H. R. Boyn-ton, Willard, M. E. Evans, J. S. Slauson, A. Groff, R. W. Poindexter, Willoughby Rodman, Smith, Wm. D. Babcock, C. B. Cheney, J. E. Cowles, G. H. Wadsworth, Jennie Collier, Olive Perry Jones, E. E. McCullough, Nealy Stevens and Marie Widney.

The following ladies poured tea from handsomely decorated tables: Mmes. E. Wells, Burton Williamson, Harrison, E. R. Bradley, A. H. Miller, J. R. Moore, O. P. Clark, F. Gordon Wing and Florence Emily Wing and Florence Ellis.

Officers of the Equality Club are planning a memorial service for next Sunday in woman suffrage, Susan B. Anthony, to be held at the Friday Clubhouse next Monday afternoon. The full details of the programme have not yet been completed but Mrs. Ethel Tupper Wilkes, Sevier and Mrs. Florence Collins Porter will be planted in Westlake Park on Arbor Day in memory of Miss Anthony, the tree committee being Miss Fanny Bixby, Jessie Anthony and Mme. Modjeska.

Friday Morning Musicals.

The section of the Wednesday Morning Club is planning to entertain the members at the home of Mrs. Frank Lyon, 146 North Gates street, Friday afternoon. An interesting musical afternoon has been arranged.

Exhibit.

One of the most unique exhibits at the Ebell Lean Exhibition given by the Friday Club will be a reproduction of Raphael's Madonne done in needlework by a young German girl—Pauline Ripberger—who copied the picture in Dresden. It required literally, inch by inch. This needlework reproduction received a medal at both the Paris and St. Louis Expositions and is pronounced by competent critics to be one of the most remarkable pieces of art work, a perfect reproduction, even with the needle instead of the brush. Fraulein Ripberger had never had any artistic training before she began. She simply had an eye for color and an unconquerable desire to produce this famous picture. Visitors to the art gallery day after day for the long years it required to finish the work, noting carefully every tone and then faithfully reproducing it. After the St. Louis exposition Fraulein Ripberger's sister, in charge of the famous picture, exhibited it throughout the State. It was on exhibition at the State Normal School during the Federation of Women's Clubs in that city.

Clubs from the Pacific coast are coming from the Portland Fair, which is a fine exhibit of what it and was so successful that it was so fine worth that it brought down the Crafts exhibit of last three days. This exhibition is open to the public affair and admittance is desired. It will open on Thursday, March 23. Thursday, March 29, is the day, in charge of the Friday Morning Club. Friday will be in charge of Mrs. J. H. Nash, and will be Educational day. Special reference to the school children. Mrs. Pettigrew in charge. Mrs. Hunt will have an exhibit of Indian relics.

Visitors.

When making their return home to Minneapolis, New York, or New England, drop into the office of the New York Central, West Fourth street, Alameda.

This favorite steamer sails on her voyage from San Francisco to Seattle and return trip rate is a delightful trip, passing the beautiful islands, and is one of the world's most attractive. Send for circulars to 613 Market street, San Francisco, or 124 West Second street, Los Angeles.

BURNETT'S visitors are invited to call at Burnett's and take

WOMEN'S CLUBS.

Dr. Douglas Hyde kissed the
them for which his country is
Oh, the bouquets, fragrant
ers, that he tossed to Amer-
ans at the reception given him
ston by the Friday
afternoon. After tea had been
and the guests had enjoyed the
of shaking hands with the fa-
Hyde and his wife, there
formal abbreviment to the au-
and Mrs. G. Aubrey David-
announced the reception, for-
introduced Dr. Hyde from the
and he made a little speech
the delight of the ladies—and
several men mixed up in
, as well. The opening
of the speech were in the
dialect but Dr. Hyde as-
ladies that what he said was
complimentary to them. He
how English, with a rich
that was fascinating, and
he daughter of California in particu-
and that our city might be
Athens of the Pacific for it
Athenian climate, and as
, it is not like any other
stands apart from the rush
of a great seaport town and
the smoke and filth of a
manufacturing center. "Wher-
been in America," he said,
been in forty cities, I
that the cultured people—
especially the ladies—have manifested the greatest interest and sympathy in the great intellectual movement now on in Ireland. Indeed," he continued, "I find that the ladies have a greater interest than the gentlemen. In the American lady is combined many men present?" he humorously about, "dare I say more intellectual than the gentleman." Then the women applauded to the echo.

"I am to be a fairly good judge," continued Dr. Hyde, "for I have had the opportunity of meeting both men, and after these opening remarks, in a more serious mood, he spoke of the great Gaelic revival movement now sweeping over Ireland. "The Irish people are in Western Europe," he said, "that have preserved a language of their own with a continuous literature 2000 years back, and more. It is the only literature which we can get some idea of what our ancestors were before the Roman ran the Juggernaut of tyranny over Western Europe. It is the only country that has a faithful record of pre-Christian times. We are reviving an old, the only cultivated nation for more than three centuries. The Irish race has behind it a past and a great heritage that can deprive us.

"The Gaelic League started as a literary movement. It was before the public—all nonentities. We grew enormously, as it were, almost during the past six years we have come out into the open. The league now has over 600 branches holding meetings regularly and working hard. One of the most important industrial circle. Our exports have doubled their output in value and mills have trebled. Another is the anti-treating movement, enormously reduced the consumption of Ireland within the last year—almost 60 per cent. Then there is St. Patrick's Day, the national holiday. So that has developed as a mere language movement into very much more—not a political movement in the sense of the word. It is a movement against English rule and for the ultimate position of Ireland—whether it become entirely free and adds a new star to the flag, or a semi-independence, or a complete independence, no matter what the ultimate position is, we are trying to get the people and to get our own system of education."

He Was Very Cool.

Perhaps there never was a man more thoroughly believed in taking things coolly as Mr. Bulteel. The death of a wife is one of worry and the funeral expenses which arise, was the never failing topic on which he hung many an hour of self-improving discourse.

But as so often happens, the man's opportunities for putting his favorite theory into practice came suddenly, when one fateful night, after he and his wife were aroused from their midnight slumber by the cry of "Fire!"

He was coolness itself.

"My dear," he said calmly to his wife, "the time has come when we are to be put in practice the value of what we always preached. Don't dress quickly," but keep cool."

There was a tense silence they listened to the operation of dressing. Then Mr. [illegible] his watch into his pocket and they walked safely into the burning building.

"There, my dear," he said to his wife, "when the danger was over, was the great value of my philosophy—coolness. Now, if we had only—"

His wife glanced at him for the first time since the alarm had been given. "Yes, William," she said, "your philosophy is both charming and beautiful, but really, dear, I wish you I would have put on my trousers!"—[Tit-Bits.

THE MARK OF GOOD CLOTHES
KNOW US FOR BEST VALUES

OUR Spring opening of Men's suits will interest men who desire up-to-date styles and first class makes.

Ready to wear clothes are a great boon to the busy man with very little loss of time and with no fuss or bother. The busy man can find in a store like ours suitable attire for all occasions.

Special sizes for the extra stout man as well as the extremely tall man.

Harris & Frank
LEADING CLOTHIERS
337 to 341 S. Spring St.

BETTER VALUES IN WOMEN'S $3.50 AND $4 SHOES

When your shoe buying devolves into a $3.50 or $4 proposition—you can't well afford to go by this store. Every popular leather—and the swellest styles of the day are shown here in great profusion. It is a recognized fact that the best fitting, most comfortable and stylish women's shoes sold in the city are sold at Staub's. Exclusive $3.50 or $4 stores cannot excel Staub values, which represent the highest shoe values attainable at these two prices.

The Spring lines now on display are very swell.

Mail orders carefully filled. Send for Self-measurement blanks.

C. M. Staub Shoe Co.
Broadway, Cor. Third

Ricksecker's
ROSE ROYAL

If you want a rose perfume that you won't get tired of—one that is always sweet, refreshing and lasting—a perfume that is true to the natural scent of roses—ask for Rose Royal, one of Ricksecker's finest perfumes.

50c PER OZ.

Cf Hamilton Drug Co.
352 SOUTH SPRING—Cor. FOURTH
S. F. BOTHWELL, Pres.
H. M. NEWLON, Sec.

Clubs in that city and one of the delegates from the Ebell Club, who, by the way, is a fine art critic, went to see it and was so impressed with its genuine worth that she arranged to have it brought down here for the Arts and Crafts exhibition which comes off the last three days of this month.

This exhibition, by the way is to be a public affair and a very large attendance is desired by the ladies in charge. It will open on Wednesday evening, March 28. Thursday will be Colonial day, in charge of Mrs. C. Q. Stanton. Friday will be Spanish day in charge of Mrs. J. H. Norton and Saturday will be Educational day, planned with especial reference to interesting the the school children, with Mrs. Eugene Pettigrew in charge. Mrs. Sumner P. Hunt will have charge of a fine exhibit of Indian relics and curios.

Visitors in California

When making their railroad arrangements for return home to Michigan, Indiana, Ohio, New York, or New England, will do well to call at the office of the New York Central Lines, 216 West Fourth street.

Alameda for Honolulu.

This favorite steamer will make her next voyage from San Francisco, March 17, and the round trip rate is only $125. A more delightful trip cannot be found than to these beautiful Islands. The crater of Kilauea is one of the 'world's wonders, and is now active. Send for circular, 653 Market street, San Francisco, or 125 West Second street, Los Angeles.

BURNETT'S vanilla is pure food, always get Burnett's and take no substitute.

J. W. Robinson Company
BOSTON DRY GOODS STORE
235-237-239 SOUTH BROADWAY

On Friday a Sale of Dollar Corsets at Forty-five Cents. Particulars Tomorrow.

Millinery Opening

Tomorrow And the Rest Of the Week

(Second Floor.)

"Indian Head," soft finish and shrunk, in 32, 36 and 45-inch width, 12 1-2c, 15c and 20c a yard.
(Linen Department Annex.)

Embroidered Robes $10

Of the $18 grade at

Robes of excellent quality linen, beautifully embroidered, and so nearly finished that your dressmaker can in one day have them ready to wear. Skirt has only to be sewed up the back and hemmed to the right length.

Crisp, fresh garments, just from the maker's hands, and well worth the eighteen dollars we'd have to charge if we had paid regular price.

(Lace Robe Room Rear of Left Aisle.)

On Friday a Sale of
Japanese Crepes
Particulars Tomorrow

Good Linings And Plenty Of Them

This Lining department is famed not alone for the great number of well-known brands of Linings carried, but for the unusually great variety of colors in each of those makes.

Whether you want "Skinner Satin" or "Banzai" Silk, "Boxbay Nevertear" Silk or "All-Silk Superba," or the world-famous Antherea, you are sure of finding it here in the wanted coloring.

(Lining Department Under Annex Sky Light.)

Coulter Dry Goods Co.

Sample Embroidered Waist Patterns About Half

A lucky purchase of sample waist patterns that were never intended to sell in any store for less than $1.50 to $7.50 each. One hundred and fifty of them—no two alike—made of Persian lawn fine batiste, trimmed with delicate Valenciennes lace and insertion, and beautifully embroidered; included are some linen patterns done by hand.

Their duplicates in regular stocks couldn't be bought for less than 25 per cent. to 50 per cent. more than we're asking now; on sale at the Wash Goods Counters, extreme rear, north aisle, Broadway, from 50c to $3.75 each.

Sterling Rug Values
On Third Floor

Pilgrim Rugs—the latest fad for bedrooms or beach cottages, they're woven like old-fashioned rag carpets, with fringed borders, in blues, greens, pinks and reds; size 3x5, $2.25; 5x9, $6; 9x10, $11.50.

American Fibre Art Squares—unlike the Chinese and Japanese mattings they're free from odor; made in highly artistic colors and patterns; 6x9, $5.85; 7.6x10.6, $7.65, 9x12, $9.65.

Inlaid linoleums, 90c a square yard. Duplicate the qualities elsewhere for less than $1.25, if you can.

French Lingerie

Coulter undermuslins, however inexpensive, are chosen for critical women—women who appreciate fine materials and careful needlework. Today we call your attention to new arrivals in French lingerie, garments of very fine muslin, handmade, beautifully hand-embroidered, and trimmed with dainty ribbons and lace. In every garment—chemise, drawers, gowns, skirts and sets—is the true elegance characteristic of the work of foreign designers and artists.

Lace Allovers Half Price

Half price because they are mostly in one piece lots. Designs are new and stylish, and there's a good variety of the sorts and widths most wanted for yokes, trimmings and waists, 17½c to $3.75 a yard.

Neckwear 25c

White washable turnover collars, and three-piece sets, neatly embroidered, some of them in Hardanger disigns, some in colors; true 50c and 75c qualities, for 25c each.

Elegant Silks and a Special Bargain

Peau de crepe is a distinct fabric—a washable silk that launders like linen, making its uses practically limitless. Waists, shirtwaist suits, lingerie—these are but suggestions of its possibilities. This season the makers have introduced self-figured and striped peau de crepe, for fancy or plain waists and suits.

We are the only Los Angeles house showing a complete assortment of plain, figured and striped patterns.

White, ivory and cream, 24 inches wide, $1; 32-inches wide, $1.50. Other plain shades $1. Stripings, 24 inches wide, $1.25 and $1.50.

White Jap. Habutais 95c

36 in. white washable habutai silks, for shirt waists, entire suits and like purposes, reduced from $1.25 to 95c a yard.

Wool Stuffs

Cream Dress Goods—in splendid variety, materials suitable for gowns, suits and skirts, delicate stripes and checks of black, lavender, green or blue, the season's favorite, $1.50 yard.

Wool Taffetas—softtan, gray, champagne, regatta and tartar blues and reseda shades, 48 inches wide, all wool, $1.25 yard.

Shadow Nuns' Veiling—Everywhere else these goods are selling at $1.25 a yd. Here in 10 different colors $1 yd.

Coulter Dry Goods Co.
South Broadway, South Hill Street, between Second and Third Sts.

Deep Cutting—Value $6 Doz.
This is the style of
Real Cut Glass
Water Tumblers
Given Away Free
At
H. F. Vollmer & Co.'s
New China Store
513-515 South Broadway
Next to Examiner Building

NOTE OUR OFFER
$10.00 purchase entitled to 6 tumblers (value $3.00)
$15.00 purchase entitled to 9 tumblers (value $4.50)
$20.00 purchase or more entitled to 12 tumblers (value $6.00)

LILY CREAM

If you knew, as we know, the natural quality and careful handling back of the goodness of Lily Cream, you'd use it daily.

The "Lily Primer" just out, free for the asking

PACIFIC CREAMERY CO.
Los Angeles California

KODAKS
Photo Supplies
Artists Materials
Picture Framing
Developing
Printing and
Enlarging
HOWLAND & CO.
PHONES 211
Broadway

H. JEVNE CO.

"FRUTISCENE"
Package Prune

There's been just one objection to the food package idea—you couldn't see through the package. Too long a guess as to the quality inside.

No such uncertainty about "FRUTISCENE" Brand Prunes. One side of the package is transparent. You can see the quality—see that you are getting the choicest California fruit.

You discriminating housekeepers, try this excellent product. 2-lb. package, net weight, 25c.

Our new Catalogue just published—free for the asking

SMOKE JEVNE'S FINE CIGARS

208-210 S. SPRING ST.—WILCOX BUILDING

Los Angeles
"Finest Summer Resort On Earth." Special Sale
Table Peaches
2 cans for 25c.

These are standard goods, the regular price of which is 15c per can, but for this week only we will sell two cans for 25c.

WE ARE RELIABLE GROCERS.

Either Phone 950
Carr & Stephens INC.
621-623 SOUTH BROADWAY

Although the front of our store is more or less torn out, you will find things as comfortable and convenient as usual inside :: :: :: :: :: ::

Wetherby-Kayser Shoe Co.
213 South Broadway

Gibson Tie in White Linen, with welted sole and Cuban heel Price $5.

Fancy Cranberries

Some you can't duplicate elsewhere—those noted "Howe's Late." Large, fully developed berries with firm, crisp, highly flavored flesh. Try some today.

LUDWIG & MATTHEWS
Phones 550 433-35 S. Main

Reduce Your Fuel Bills

Give us an opportunity to demonstrate to you that the Classic Gas Range saves you money—cuts your fuel bills in two—cooks better—helps you with the kitchen work. Come in.

Cass & Smurr Stove Co., 314-316 S. SPRING ST.

GOLD TEETH

When a tooth is so badly decayed or broken away that filling would not prove successful or permanent, we cover the entire tooth with a gold shell (commonly called cap or crown), 18 carats fine. This shell is an exact counterpart of the tooth before decay and is made to fit accuratley to the margin of the gum. It is cemented on with a cement which sets and hardens like concrete and holds for a lifetime. This cement also seals up a filling and protects the tooth or root against cold and heat. Dr. Schiffman's method consists of simplifying a system so that a crown is made at one sitting, and not several, as formerly by the old method.

It is with pleasure that I state that I have had several teeth filled by Dr. Schiffman, and that he removed the nerve and filled the root of one of my teeth and put on a porcelain crown which cannot be distinguished from a natural tooth, all of which was done without pain.
JUDSON R. RUSH, 217 New High st.
Of Davis & Rush, Attorneys.

I have been treated by Dr. Schiffman for years. I have tried all his different methods, and can say unhesitatingly no dentist or physician has ever operated with such success or skill. In extracting my teeth he did it without any pain to me. It is a great pleasure to me to recommend him and his method of treatment.
MILO M. POTTER.
Prop. Van Nuys Hotel, L. A. and Hotel Potter, Santa Barbara.

Several years ago Dr. Schiffman did some crown work for me which has proven entirely satisfactory. The work was done painlessly and with great skill. It gives me great pleasure to recommend him.
IRVING R. SMITH,
L. A. TIMES.

Ten years ago a reputable dentist of Virginia told me that a certain molar tooth could not be satisfactorily saved, and that it would probably not be of service for one year. It has not only served me for ten years, as Dr. Schiffman saved and crowned it, and comparatively speaking, without pain. I sing his praise.
OWEN M. ANDREWS,
Pastor M. E. Church, South, Cor. 9th and Mateo sts.

NO BOYS OR STUDENTS to experiment on you. Largest office and dental practice on the Coast. Lady attendants. Consultation and examination free. Open evenings till 8, and Sunday forenoons.

It will be well worth your time to see our display of up-to-date Dental Work on exhibition in showcase at foot of stairs at our entrance.

SCHIFFMAN DENTAL CO., 107 North Spring Street

MUSIC AND ART
OPEN DAILY 9 A.M. TO 6 P.M.
INFORMATION BUREAU. 4TH FLOOR TIMES BUILDING

Full particulars, together with catalogues, circulars, etc., of music and art schools, studios and teachers advertised in these columns may be had free of charge by calling or writing the TIMES FREE INFORMATION BUREAU.

Picture Framing

will be done at greatly reduced prices this week, to reduce our stock of mouldings, as we need the room for our Framed Picture display. We are retiring from business, and our stock must be closed out at any price. Investigate today.
THE McCLELLAN KANST CO.,
111-113 Winston St., below Main, between Fourth and Fifth.

THE FINE ARTS GALLERY

CLOSING OUT all pictures at the price of the glass, to make room for oils and water colors exclusively. Discount on framing.
KORBER-PARKER CO., 452 So. Spring

EVENTS IN LOCAL SOCIETY.

MANY society folk are planning to spend the Lenten season in traveling either abroad, or in the East, or at near-by beach resorts. Mr. and Mrs. Ezra T. Stimson of West Adams street will start tomorrow for the East, to be gone for an indefinite period. They expect to visit New York, Chicago, and, in fact, all places of interest along the way.

Mr. and Mrs. Will T. Bishop of West Adams street are on their way to Japan, expecting to be gone more than six weeks, and Mr. and Mrs. W. C. Patterson and their fair young daughter, Miss Hazel, intend to go to their beach home at Terminal for a space of rest. Mr. and Mrs. Alfred Solano of South Figueroa street will spend much of their time at their country home in Hollywood, and Mr. and Mrs. Michael J. Connal of South Figueroa street are planning to leave in the near future for a tour of Europe.

Mrs. Arthur Duncan, a visiting bride.

For Mrs. Ailman.

Mrs. Albert Llewellyn Cheney of No. 651 South Burlington avenue entertained yesterday with one of the most beautiful affairs which has yet graced the week. The function was a most brilliant luncheon at the Country Club, given in compliment to Mrs. Walter Ailman, a handsome visiting woman from Boston. The twelve small tables arranged by Miss Freeman were decorated with peach blossoms, arranged in silver baskets, set on silver doilies, and place cards were dainty conceits adorned with hostess's monogram in silver.

Mrs. Willard Doran and Mrs. Arthur Braly assisted the hostess in entertaining. Mrs. Ailman will leave Thursday for her home, after an enjoyable visit of several weeks.

For Mr. Harvey.

Mr. and Mrs. Elmer Barber of No. 817 South Hill street entertained with a dinner for Fred Harvey of Chicago, who is their guest. Owing to the nearness of St. Patrick's Day, real shamrock adorned the center of the table, and cards ornamented with shamrock marked the places while cards of green cut in shape of shamrocks were scattered over the lace curtains. Covers were laid for Mr. and Mrs. Barber, Fred Harvey, Mr. and Mrs. Charles Wright, Mr. and Mrs. Will Martin and Mrs. Eva McNeil.

One evening, recently, Mr. and Mrs. Barber entertained a party of eight with an automobile drive to Venice, and a concert party at Ellery's Band, followed by dinner at the St. Mark's Hotel.

Mrs. Barker Entertained.

Mrs. William A. Barker, assisted by her mother, Mrs. Berman, Mrs. Arthur L. Smith's literary circle recently. After the talk, the guests were invited to the dining-room, where a delicious luncheon was served. Guests were: Mmes. Severance, Norris, Roberts, Burdick, Keller, Sloan and the Misses Formosa, Henderson, Thorne and Hill.

To Wilson's Peak.

A jolly party of young people, chaperoned by Mr. and Mrs. Ernest Carter, enjoyed a trip to Mt. Lowe Sunday and Monday. The snowstorm was a feature which contributed much to the merriment of the outing. Other guests were Miss Mary E. Walker, Miss Jennie H. Griffith, Miss Frances M. Griffith and Henry Mallman, Osborn Knighten, Lee Gunger and Joseph L. Pike.

Phi Alpha Omega Initiate.

The members of the Phi Alpha Omega Fraternity of the Los Angeles High School enjoyed a meeting at the home of Roy Smith in Hollywood, when they initiated Henry Rivers, Ambert Anderson and Jack Harrigan into the mysteries of the order. Other members present were Ward Smith, Roy Smith, Horace Donnell, Harry Goodman, Donald Goodwin, Hal Maurer and Archibald Kellog. Later an oyster supper was enjoyed.

Howrys Return.

Mr. and Mrs. DeForrest Howry, whose wedding was an event of last month, have just returned from their honeymoon, and are at present visiting the bride's parents, Mr. and Mrs. Fred C. Howes, of Severance street.

Mrs. Hagan Entertains.

Mrs. Ralph Hagan of No. 738 Lake street entertained members of the Westlake Five Hundred Clam, which is comprised of Mmes. W. O. Morton, C. C. Loomis, Jung, A. E. Messerly, Morris, Charles White, Rose Hagan, McArthur, George A. Ralphs, Ames, Frank Bowles, Frank Miller, H. Schuttle, Frank Huggins and A. Andrade. Pink roses were utilized in the decorations and a silver vase and a cut-glass bon-bon dish were the prizes.

Haines' Travel Party.

Saturday evening a special car carried a merry company of about forty to Ocean Park, where they were entertained with a travel party as a fitting celebration of the departure of Mr. and Mrs. C. J. Haines, whose hospitable home at No. 155 Dwight avenue has been the scene of many gay week-end parties during the past two years.

Dr. Ellis of Pasadena received the gentlemen's prize for guessing correctly the greatest number of the cities illustrated. Mrs. Ellis captured the ladies' first prize, while the booby prize, a miniature globe, fell to Mrs. W. P. Howland. A novel feature of the entertainment was a postoffice, where each guest received a beautiful foreign souvenir postal, and partners were found by matching quotations written thereon. Vocal solos by Mr. Pierce and Miss Abbott added to the pleasure of the evening, and last, but not least of the attractions, was an imitation Harvey lunch counter, bountifully laden, to which the guests did full justice during the brief pause for refreshments, after which the party started on the return trip to Los Angeles, all voting the evening a great success.

Balloon Dance.

The Leonidas Club has issued dainty invitations, adorned with golden balloons, to a balloon dance to be given on Friday evening, March 23, at Kramer's Hall, with J. G. Stamm furnishing the music.

Biddles to Visit Here.

Dr. and Mrs. A. W. Biddle and the Misses Julia and Isabel Biddle, members of the well-known Biddle family of Philadelphia, are on their way to Southern California. After passing several weeks at Del Monte they will come to Los Angeles.

At Terminal.

Mr. and Mrs. Lewis C. Carlisle, with their house guest, Mrs. Edward Q. Cordner, have returned from Terminal Island, where they spent the past week at their pretty cottage, the "Lewclaire."

Mr. and Mrs. W. C. Patterson and their daughter, Miss Hazel, and a party of friends are spending a few days at the Patterson cottage at the same beach.

Duncans Return.

Mr. and Mrs. Arthur G. Duncan, who have been visiting in Los Angeles, returned a few days ago to San Francisco. Mrs. Duncan was Miss Hanagan of the north, a popular belle, whose marriage occurred rather unexpectedly a few weeks ago. Mr. and Mrs. Duncan have been entertained while here by a number of friends and stopped at the Alexandria.

Mrs. Pendleton Here.

Mrs. Edward Pendleton, wife of Maj. Pendleton, U.S.A., of Fort Douglas, Utah, is in the city, visiting her brother and sister-in-law, Mr. and Mrs. W. H. Eaton of Casa Alta, East Avenue 41. Mrs. Pendleton is prominent in social circles of the army and is a woman of much charm.

Nauerths to Travel.

Mr. and Mrs. Jacob Nauerth and their daughters, the Misses Nauerth, will leave the end of this month for Europe, expecting to be gone about a year, visiting all places of interest abroad. For the present they have taken a house at No. 1062 Grand View street, where they will receive their friends.

Vrooman's Entertain.

Mr. and Mrs. George W. Vrooman of Toledo, O., entertained with a jolly picnic at their four-acre lemon grove in North Glendale. After a splendid spread, the guests assisted in planting some palms, and the pretty spot was christened "Enola Ranch." Mrs. Andrew Ott of Chicago took pictures of the crowd, with the lemon trees and bright flowers forming an attractive background.

Guests were: Mr. and Mrs. J. R. Poulin of Los Angeles; Mr. and Mrs. E. B. Smith of Toledo; Mrs. M. J. Bitner and Miss Blanche L. Bitner of Los Angeles; Edward S. Fuller of North Glendale; Mrs. Andrew Ott and Rollo Ott of Chicago, Ill.; James M. Auberry of Los Angeles; Mr. and Mrs. W. W. Johnson, Petoskey, Mich.; Mrs. J. H. Winslow, Jamestown, North Dakota; Mrs. C. D. Shurlock and Miss Elizabeth Shurlock of North Dakota; Mrs. Elizabeth Skeel, Menominee, Wis.; Mr. and Mrs. C. D. Hawley, Union City, Mich.; Mrs. W. O. Owens of Los Angeles; Mrs. Fred Harris of Los Angeles; Mrs. Durlocher, Mrs. William Mannasse, Laramie, Wyo.; Mrs. Thomas Homer, Miss Kathleen Homer of Salt Lake; Robins Vrooman and Clemar Johnson of Tonopah.

Herrons Return.

Mrs. Rufus H. Herron and her daughter, Miss Edith Herron, have returned home from the East, where Mrs. Herron has been since the first of the year. She was called there by the illness of her daughter, Miss Herron, who is greatly improved in health and hopes soon to be about as usual.

The young crowd will welcome Miss Herron with delight, as her rare musical talents and sweet manners have always made her a favorite.

Burks Leave.

Mr. and Mrs. Paul Burks have been spending the past few days visiting at the home of Mrs. Burks's mother, Mrs. Bumiller Hickey, of No. 1049 Elden avenue. They left yesterday for their home in Prescott, Ariz. Mrs. Burks, who is one of the most charming of the young matrons, will return in April to act as matron of honor at the wedding of her sister, Miss Edna Bumiller, and Murray Sullivan, of Salt Lake.

Miss Stockard Entertains.

Miss Ethel Stockard entertained members of the Emanon Club yesterday afternoon at her home, No. 2311 Hermosa street. Whist was played, and scores were marked on cards adorned with pretty girls' heads. The first prize was a Bohemian glass bon-bon dish, and the second a hand-decorated Japanese plate. Guests were: Misses Elizabeth and Mignonette Hutton, Lulu and Elizabeth Page, Frances Wartelle, Alice Atwell, Roberta Smith, Alice Goodrich, Hortense Jones, Elizabeth Burns, Emilie Luentzel, Irene Buell, and Mesdames Burwell Holmes, R. K. Wilson and Percival Glenn Winnett.

Notes and Personals.

Mr. and Mrs. T. C. Roseberry, who were recently married, are at home at No. 811 Grand View avenue, and Mrs. Roseberry will receive her friends on Fridays of the month.

Mr. and Mrs. Samuel Faulkner of Chicago are spending a few months on the Pacific Coast, and are guests of Mr. and Mrs. Frederick Fischer, No. 945 Bonnie Brae street, where they will be pleased to see friends Friday afternoons and evenings the remainder of this month.

Mr. and Mrs. J. E. Cook expect to leave next week for the East, and will visit the old home of Mrs. Cook in Marshalltown, Iowa.

Mrs. Willard Arnott will be at home on the first and third Fridays with her mother, Mrs. John T. Rowntree of No. 331 Loma Drive.

Mr. and Mrs. Alfred Solano and Miss Laura Solano will return today from Hollywood, after a few days at their country home.

Mrs. F. W. Braun entertained friends at luncheon Saturday at the Jonathan Club.

SCHOENEFELD'S HONORS.

Captures Large Prize in Big Magazine's Song Contest, and Wins Admiration of Prima Donna.

Henry Schoenefeld, the new director of the Apollo Club, yesterday received notification of rare honors, as the second prize in the Lillian Nordica song competition of the Ladies' Home Journal has been awarded him, carrying with it besides a cash bounty of $300. Mr. Schoenefeld's mail also contained a personal note of congratulation from the prima donna herself, and the check for the amount stated.

The competition has been going on for some months, and thousands of participants entered from all parts of the United States and Canada, and as the field was open to all comers, the race was doubly difficult. Several severe restrictions were imposed, one of which was that the song should not exceed thirty-four measures. Mr. Schoenefeld made this limit look absurd, writing his prize-winning gem in the remarkably small compass of twenty-two measures.

His air is entitled "A Song of Love," and is composed on two simple verses by an anonymous author. The ballad will be published, and included in Mme. Nordica's regular concert repertoire when she next tours the United States.

This is not the first time Mr. Schoenefeld has won in such a melodic battle. Some years ago he took the American symphony prize of $500, Antonin Dvorak being one of the judges. Another great contest was over a piano and violin sonata, in which he captured first place, winning $500 once more.

PERSONAL.

W. A. Flinn, son of Boss "Billy" Flinn of Pittsburgh, is a guest at the Angelus. The young man will spend the next two months in Southern California.

Mr. and Mrs. J. E. Downes of Cincinnati, O., and Mrs. Mears of the same city arrived in Los Angeles yesterday from San Diego. Mr. Downes is a prominent pork packer of Cincinnati. The party will proceed East after a few days stay in this city.

D. C. Heath of the Heath Publishing Company, Boston, is a guest at the Alexandria and will spend the next few weeks in Southern California. Mr. Heath is interested in the National Educational Association, which meets in San Francisco this summer, and said yesterday that the meeting will be one of the best ever held by the association.

Thomas Spellacy and wife of Bakersfield arrived in Los Angeles yesterday after a short tour of Mexico. Mr. Spellacy is principal owner in a large copper mine in Mexico, and during his visit to that country inspected the mining property. He was enthusiastic over the prospects of copper mining in Mexico, and said that Montana would be surpassed as a producer of the metal when the fields of Mexico were more extensively worked.

J. T. Orland of Seattle, accompanied by his wife, is spending a few weeks in the city as a guest at the Alexandria. Mr. Orland bewailed the recent municipal ownership election in Seattle, and said that the greater portion of the substantial business element of the city had been opposed to the idea. "The large number of floaters from the East who have come to our city and were influenced by the anarchistic talk of the backers of the municipal programme, were the ones who carried the day for the municipal ownership party."

Epileptic Fits of Children.

Epilepsy, or fits, in children, is even of greater urgency than in older people. In their active and restless life an attack is liable to come at a fatal moment, and the sunshine of the home will be crushed out of existence. At the very first sign of epilepsy or nervous twitchings or tremblings, Elixir Kosine should be used.

This remedy is the discovery of a well-known Washington scientist, and is the only known cure for epileptic fits. It can be used by all ages and is a positive cure for this dread disease. Off Drug Co. have so much faith in this remedy that they give their personal guarantee that it will cure or else the price, $1.50 will be refunded. Mail orders filled. The Kosine Co., Washington, D. C., or Off Drug Co., Los Angeles, Cal.

THE HOUSE OF QUALITY NOT IN THE TRUST

Parlor Furniture
ABOUT
At Cost... This Week

We must reduce our parlor stock at once. PARLOR SETS, DIVANS, DAVENPORTS, ODD ROCKERS. Hundreds of articles on special sale.

Lyon-McKinney-Smith Co.

652 South Broadway, at Seventh

Auction Sale Townsite of Benedict March 17th

Don't "do anything" until March 17—the big DAY of PROFIT for scores of thinking home-buyers and investors — 268 choice lots in Benedict Townsite will come under the merciless hammer of the auctioneer on this eventful day.

Benedict is not isolated,—it is the nucleus of a progressive city — 30 minutes from Los Angeles on the Santa Ana Electric line—the centre of a rich agricultural section—the converging point of Pacific Electric and Southern Pacific roads.

The great sugar beet factory, the Pacific Creamery Co.'s factory, the Pacific Electric power house and the Consolidated Lumber Co.'s yard comprise a few of the industrial concerns near Benedict.

Free Spanish Barbecue
The Big Day of the Year
Come and Enjoy it

Benedict has a wealth of resources—it is the logical beginning of a real city. Those who invested in Pasadena 30 years ago, in Redlands 25 years ago and in Hollywood 5 years ago ARE RICH TODAY.

Those who buy at Benedict NOW will lay the basis of a FORTUNE. It is the history of pioneer investments the world over.

Buy Benedict lots Saturday at YOUR OWN PRICE, we don't set the figure, it's YOUR bid.

Lots are 22 to 54 feet wide and 122 to 127 feet deep. The auction sale terms are $25 down and $10 A MONTH.

Several retail establishments will be built at Benedict immediately.

Hold March 17th "open,"—it is BENEDICT DAY—a day for YOU to make money.

Don't let others get all the prizes, get YOUR SHARE.

Prepare for March 17th—NOW.

Sale Comences March 17th at 10 a. m. Cars Leave Sixth and Main Streets 8:50 a. m. Leave Santa Ana at 9:35 a. m.

R. E. IBBETSON & CO. Suite 316 Trust Bldg. Main 212 Home 2410

RHOADES, REED & RHOADES 730 South Spring Street Auctioneers Both Phones 1259

Hoffman's THE LARGEST Millinery HOUSE ON THE PACIFIC COAST 133½-135 S. SPRING ST. LOS ANGELES

"Baby Shop"
Novelties in baby outfits—Art needle work.
Beeman & Hendee
247 South Broadway.

G. U. Whitney's Trunk Factory
Trunks, Suit Cases and Traveling Bags at Factory Prices
Only right weight Elm Trunks from $3 to $30
228 SOUTH MAIN STREET

Lawson on Insurance Gr...

In Everybody's for M... Lawson tells how the ... Insurance investigation ... "steered" by the "Sy... making McCall and Mc... the scapegoats; checking ... the petty abuses, and g... over and protecting the p... grabs (millions of dol... directly traceable to ... "System" and its generals.

Read this and do wh... can to protect your c... against this terrible evil.

Everybody's Magazine

15 cents a copy $1.50 a ...

The Popular Jane

The arrangement of the ... has much to do with a w... an's appearance. With ... of our Janes it is easy ... adjust the hair to a bec... ing and popular style.

Janes $2.50 and up. Switches, $5.00 up.

Mail orders our specialty.

WEAVER-JACKSON HAIR CO. 443 So. Broadway

It Takes Nerve

Everything depends your nerves. It is ner... that causes the brain to ... the motion of your ha... nerve force that ca... heart to pulsate, and ... blood through your ... is nerve force that ... stomach to digest ... kidneys to filter the ... the liver to secrete ...

In fact, nerve ... power that runs you... If you feel worn-ou... nervous, cannot sl... well, have pain ... anywhere, your ... weak, and your ... down. To restore ... take Dr. Miles' Ner... will strengthen and ... the nerves. You ... healthy without st...

"For eighteen ... Nervine and Anti-Pain ... my dear comforter. ... tried like, while ... Nervine became all ... sleep; had no appe... very sad and ... Pain; began ... Nervine, and at once ... and soon found ... perfect health."

MRS. S. L. ... 324 Pittsburg St., ...

Dr. Miles' Nervine is ... druggist sells it, when ... bottle will benefit, he ... will refund your money.

Miles Medical Co., Elk...

KC Baking Po...

The Perfection of ... 25 ounces for ... All Grocers

SELL'S EXCLUSIVE ... Maker's other's ... $2.50 to $3.5... 243 South Broadway.

Z. L. PARMEL... 334 So. Spring ... are selling Gas Hot Plates ... next few days to close ... our cost. Discount on ... orders.

Apricot Br... $1 A Full Q... TAR WINE AND ... 318 WEST FIFTH ... Phone Home 1... Main 5...

New Wall P...

Wall fabrics and ... for draperies and ... THEATER BUILDING ... 8 and 10 S. 3rd St.

Legal.

Notice to Paving C...

Sealed proposals addressed to ... will be received at the office of ... Board of Public Works, ... Angeles, Cal., until 10 o'clock a. ... of Friday, March 16, 1906, for ... furnishing all labor and materials ... and performing all work necessary ... the improvement of ... Avenue, from the ... line of Seventh Street to the ... line of Eighth Street, by ... the roadway with ... asphaltic concrete ... Specifications therefor ... on file in the office of ... Board. Each bid must be ... by a certified check ... amount of five per cent. ... amount of the bid. ... reserves the right to ... any or all bids. ... Secretary Board of Public Works.

Dated March 12, 1906.

...S WRECK AND ISOLATE.

...aches of South-bound ... Pile Into Washout.

Trains Are Tied Up by ... Downpour.

Railway Lines Suffer ... Heavy Cloudburst.

...was practically cut off ... all communication with the ... yesterday as a result ... downpour which del... Southern California Sunday and ...

...was train service on the ... Pacific, north, south and ... and on the Santa Fé east ... Arizona, but the Salt Lake, ... outside the storm belt, ... by soft tracks.

...Postal telegraph lines also ... considerably, but the full brunt ... and damage fell upon the ...

...-bound Coaster from San ... due to arrive in Los Ange... sight at 11:45 o'clock, run... two hours late, plunged ... four miles north of ... and the engine tender, and ... eleven coaches piled into ... of the softened track. ... enough, no one was ... fatally injured, and there ... seriously hurt. Engineer ... on most seriously, being ... three hours beneath his ... locomotive before being ... rescued.

...occurred at a point where ... wash, filled with flood ... had left its bed and cut ... embankment of the track ... an hour before the ap... of the south-bound Coaster. ... hours before the south... ...Limited, with its ele... ...segment, had passed ... safely, arriving in Los ... practically on time. But the ... ...ed the softness of the ... and repaired it.

...narrowly saved the Coaster ... disastrous wreck, for En... ...Maynard, advised of the ... of the track, was run... ...and not attempting to ... time. In the darkness of ... could not see the condition ... and his first intimation ... was the sight of a veritable ... over the rails but a short ... front of his locomotive.

...running slowly, the quick ... of the emergency air failed ... the grade, and the engine ... broke its couplings, and ... the almost a hundred ... in sight in the stream, ... one after the other, ... only the rear day coach ... the track.

...slow speed and the mushi... ...stalled, the cars left the ... shock, and although ... sides did not turn ... for the members of ... the passengers suffered ... fear.

...the 11:30 o'clock val... ...Superintendent In... ...reached at Burbank ... meeting of the belated ... bringing in the ... forward, arriving on ... personal direction of ... for the passengers ... aboard his train to ... the city.

...BERNARD, engineer, No. ... Los Angeles; arm and ... now resting easily in ...

...FORD, fireman, No. 535 ... street, Los Angeles; ...

..., cook, San Francisco; ... bruised.

...TER, Wells Fargo Ex... San Francisco; body ... bruised.

...ER, brakeman, San ...

..., Pasadena; injuries ...

A large force of men was ... put to work, the track was ... and will be ready yesterday after... the delayed valley train ... from Los Angeles ... Monday night pulled ...

...Shore Line Limited ... signalled, and the ... to the coast was No. ... No. 10, from ... have arrived ... about 7 ... time Monday ... sent out a section ... near Salton, ... west-bound ... hours.

...Arizona delayed local ... west-bound trains of the ... several hours.

INVESTIGATION.

...March 12.—The Federal ... has been investigat... ...William R. Hearst ... for alleged re... ...so-called sugar ... railroads run... ...out of New York ... today. It is un... ...left a sealed ... Holt. The ... jury, which will ... continue the ...

...that all nature are always ... Chamberlain's Cough ... on this plan. It allays the ... the lungs, aids expec... the secretions, and aids ... the system to a ... It is famous for its ... a large part of the civilized ... have testified to its ... It counteracts any ... to result in pneu...

A Sensible Wine.

...the table better than a raw ... Italian Swiss Colony's Asti ... It has been used at the Presi... and in the proper beverage for ... occasions of the kind. Be...

Health Quickly Restored

...using Alfredo's Egyp... Liniment; 1st-class drug...

If You Are Going to Build

...Quaint Plaster is used. ... wood-grain sanitary ... Call on Chamber of ...

The Italian Restaurant.

...the best and most for your ... Seventh and Broad...

The Rockwood Tourists

...of Colorado arrives they ... Rockwood Hotel on Main st. ... City office at 332 ...

Legal to Go East C. Haydock.

...Court N.D. 70 South Spring. ... Best for intestines ...

"SOMETHING DOING"

The 5th STREET Store

BROADWAY & 5th LOS ANGELES. STEELE-FARIS & WALKER CO.

20c Suitings 14c

Linen finish suitings in white only; hard to distinguish from real linen; will launder perfectly; a quality that usually sells for 20c. Here Wednesday, a yard 14c

$2.25 Leather Bags $1.25

Large size shopping bags made from real leather in walrus, seal and morocco; lined with leather and nicely fitted with card case and purse; worth $2.25. On sale Wednesday $1.25

Specially Priced Bargains in New Room

MAIN FLOOR, AISLE THREE

GOOD VALUES, BETTER MERCHANDISE AND BEST PRICING---ALL YOURS

$3.00 WOMEN'S GIBSON TIES $1.95.

Made of patent colt or gun metal calf; plain toes and good soles; advance spring styles; worth $3.00. On sale Wednesday, a pair $1.95

$1.50 WOMEN'S OXFORDS 95c.

Made of good plump vici kid stock; have patent tips and medium weight soles; well made and durable footwear; worth $1.50. On sale Wednesday, a pair 95c

$2.00 HOUSE SLIPPERS $1.00.

Women's fine house slippers; various shapes and styles; patent leather and fine vici kid stock; slippers for all occasions; worth $1.50 to $2.00. On sale Wednesday, a pair $1.00

$3.00 WOMEN'S SHOES $2.00.

Made of plump vici kid stock; patent or kid tops; extension or light soles; variety of lasts and styles; worth $3.00. On sale Wednesday, a pair $2.00

$3.00 MEN'S SHOES $2.50.

Made in all leathers in blucher or regular cuts; hand welted soles; strongly made and nicely finished; worth $3.00. On sale Wednesday, a pair $2.50

POPULAR MEN'S DEPT.

15c Men's Black Hose 7½c

400 dozen men's fast black full seamless cotton hose; made with double heels and toes; worth in the regular way 15c. On sale Wednesday, a pair 7½c

17c Men's Hose 10c

400 dozen men's fast black all with white feet hose; double soles and heels; also 100 dozen assorted tan colored hose made in the same way; another lot of 100 dozen plain black hose; worth 15c and 17c in the usual way. On sale Wednesday, a pair 10c

25c Men's Fancy Hose 15c

Men's fancy fast colored cotton hose; extra fine gauge in new designs; fast black and fancy mixtures; all made by the best hosiery makers and worth in the regular way 25c. Here Wednesday, a pair 15c

New Dress Fabrics

35c ORGANDIES 29c.

Silk organdies in very sheer quality; delicate color effects with rosebuds just ready to open; or others with delicate flowers on filmy cobweb backgrounds of white, worth 35c; here Wednesday, a yard 29c

45c ORGANDIES 29c.

Handsome sheer organdies; light grounds with colored floral effects; large roses and smaller designs; also pretty dark grounds with lavender flowers; values to 45c. On sale Wednesday, a yard 29c

50c DRESS VOILES 35c.

Novelty printed voiles, copies from French goods which sell at retail for 50c a yard; very sheer fine fabric in elegant designs. On sale Wednesday, a yard 35c

50c POPLINS 35c.

Imported mercerized poplins; plain colors and handsome shades of light blue, lavender, pink, cream, green, garnet, navy and black; worth 50c. On sale Wednesday, a yard 35c

45c WHITE GOODS 29c

Imported white dress goods novelties; 1906 exclusive patterns; beautiful filmy materials just from the loom; embroidered voiles and jacquard novelties; worth regularly 45c. On sale Wednesday, a yard 29c

Sale of Damaged Muslin Underwear

Factory Seconds at Less than Wholesale Cost

Wednesday we place on sale a lot of damaged undermuslins, the accumulation of slightly imperfect goods from one of the best factories. Rigid inspection of the finished product results in many discarded pieces—garments in which there is an imperfection in the weave of material—a rip or tear in the lace or embroidery or skipped stitches.

Anything that takes from absolute perfection causes these garments to be thrown out, though in most cases the imperfection is so slight as to be hardly noticeable, and a few moments' time with a needle will put them in first class condition. This store takes all these garments at a fraction of their real worth, both in muslin and flannelette goods, and tomorrow we sell the muslin garments at decidedly bargain figures. Those of you who participated in the bargains when the flannelette goods were sold a few weeks ago will appreciate what this means. It's a good idea to be here early.

$1.48 Gowns 75c

Made from fine soft-finished materials; round and high neck styles; some with yokes in back and long and short sleeves; trimmings of dainty laces and rich embroideries; values to $1.48, on sale Wednesday 75c

$1.00 Petticoats 49c

White muslin petticoats, cut full and wide; made with flounce and finished with rows of tucks; some with lace ruffles; values to $1.00, on sale Wednesday 49c

$1.75 Petticoats 98c

Muslin petticoats, cut extra full and wide; some are plainly made, others with flounce of tucks, insertions and ruffles; neat open and blind embroidery patterns; on sale Wednesday 98c

$6.50 Petticoats $4.98

New silk petticoats, in black, light and dark colors; cut wide and full in several styles to choose from; with and without dust ruffles; good heavy silks. Values to $6.50. On sale Wednesday $4.98

98c Women's Gowns 49c

High and low neck styles with and without yokes; full and long; long and short sleeves; neatly trimmed with laces; values to 98c. On sale Wednesday 49c

98c Corset Covers 49c.

Made from fine soft materials; yokes in back and front; trimmed both front and back with tucks and insertions; many samples in the lot worth up to 98c. On sale Wednesday 49c

49c Corset Covers 25c

Fine soft-finished materials; yokes of tucks, laces and ruffles; others with trimmed fronts; values to 49c, on sale Wednesday 25c

98c Women's Drawers 49c

Made from soft finished cambrics and muslins; some samples in the lot; ruffles and flounces trimmed with cluster of tucks and rows of insertions; values to 98c. On sale Wednesday 49c

Sale at MAMMOTH SHOE HOUSE 519 S. Broadway

Shoes on Sale

The Mammoth Buys the Big Pomona Shoe Stock.

Shoes at Half Price

The Entire Stock of the Pomona Shoe Co. of 222 W. 2d St., Pomona, Cal., Goes on the Mammoth's Bargain Tables.

In spite of the storm yesterday many people attended the big shoe sale at the Mammoth Shoe House, 519 So. Broadway. Today the sale will be at its best. Thousands of pairs of these shoes are placed on the bargain tables. Many are marked at less than half prices, and some at only a fraction of their original worth. This stock was bought at 52 cents on the dollar, and will be sold in like proportion. It is an opportunity that seldom presents itself. There were no old goods in this stock. The Pomona store was in business a little over a year.

A big lot of ladies' shoes and slippers go on sale at 50 cents a pair.

Men's $2.00 shoes on sale for a dollar a pair.

Many standard brands of shoes for men and women, worth from $3.50 to $5.00 a pair, on the bargain tables for $1.95. Ladies' $2.00 and $3.50 slippers on sale for $1.00 a pair. Children's shoes in every style at big cuts in prices. Come and look over these bargains at the Mammoth Shoe House—519 So. Broadway—between Fifth and Sixth streets.

Sale at MAMMOTH SHOE HOUSE 519 S. Broadway

Copyright 1905. P. F. Collier & Son.

A CASTLE IN THE AIR.

This Picture Sunday, March 25—Size 10 by 15 inches

Chas. Dana Gibson' Drawings

Will Be Issued as Supplements to the

SUNDAY TIMES

Free to All Readers for Ten Weeks, Beginning Sunday, March 25

The Times will publish weekly a series of instructive articles on "Pen and Ink Drawing," which these splendid and exclusive pictures will supplement.

THESE GIBSON DRAWINGS will be reproduced on separate sheets of art paper, size 10x15 inches, in half-tone black upon a delicate buff-tinted background, all serving to make a perfect picture, presenting the highest example of the art of pen and ink drawing, of which Charles Dana Gibson is the acknowledged master. These pictures are fit to decorate the walls of any home.

THIS IS A UNIQUE NEWSPAPER OFFER

Order a copy of Sunday's Times beginning March 25. There will be an unusual demand in response to this splendid offer. Everybody will want a Gibson Picture. After you get the first one make up your mind then and there as to whether you want the rest of the series. If you decide "yes," then order the other nine issues at once in advance; otherwise you take a long chance of being disappointed. There is just one way of getting this series, and just one time—the way is The Sunday Times, and the time is Now.

Men's Overcoats ½ Price

Positively Nothing Reserved

Business Suits, Full Dress Suits and Tuxedos still drawing crowded houses because we're selling 'em at TWENTY-FIVE PER CENT. REDUCTION. See our 16 Show Windows.

DESMOND'S

Corner Third and Spring

Regular $3.00 Soft and Stiff Hats, this week $2.50
$1.25 Soft and Stiff Colored Shirts, this week 75c
75c and 50c Neckwear (all kinds,) this week 35c

A Good Lawn Mower

Is not difficult to find if you know our address....

The "Columbia"
"Iroquois"
"Invincible" (Ball bearing)
"Imperial"

Stand for the latest and best in the line.

James W. Hellman
161 North Spring Street
LOS ANGELES, CAL.

CASH OR CREDIT Our Prices are the Same — Eastern Outfitting Co.

PICTURES

Old Missions beautifully hand colored. Appropriate souvenirs for Eastern friends. Reduced from $2.00 and $2.50 to $1.30 and $1.50

L. A. Lithographic Co.
528 S. Main St.

IMPORTANT

The prettiest new styles in Spring garments arriving daily.

B. B. HENSHEY
521 South Broadway

ALFRED BENJAMIN & CO.'S HIGH GRADE CLOTHING SOLD ONLY BY JAMES SMITH & CO. 137-39 SOUTH SPRING ST.

The "TURNER" Shoe For Men

C. K. Baker

THE LUSK CAB CO.

Automobiles, etc. for hire. Carriages, Day or night. Tally-hos. Drivers in livery. Three-seaters.

750 S. Main St. Both Phones 297

KRYPTOKS single lenses with the results of two. far and near glasses without lines.

327-30 BRADBURY — Dr. Geo. A. Collins — THIRD ST. ELEVATOR

URGES TAKING OF HUMAN LIFE

Iowan Seeks Enactment of Law Permitting It.

Humanity Demands It, Says Lawmaker Gregory.

Frames Up Plan for Snuffing Out Vital Sparks.

[SPECIAL CORRESPONDENCE OF THE TIMES.]

DES MOINES (Iowa) March 10.—"A bill for an act requiring physicians to take human life," is the title of a measure introduced in the Iowa Assembly by Representative Gregory this afternoon.

"Nothing but common-sense legislation, to reduce suicides, put an end to needless pain and prevent the rearing of idiotic, hopelessly diseased or hideously deformed children," explained Dr. Gregory after the session had adjourned.

HON. R. H. GREGORY
author of bill requiring doctors to take human life.

"You'd do as much for an old horse who had lost his teeth or broken a leg. Humanity to human animals is what I propose. Chloroform them when they reach a place where life is a burden to them and their relatives. All surgeons do as much even now, but they're taking long chances when they do it. I would make such murder not only legal but compulsory.

"Laugh if you will, but you'll see the day when such a law is in force. It may be a step in advance of our time, but it's bound to come. If you look at my bill you'll find it isn't radical or revolutionary. It contains every reasonable safeguard to prevent abuse of the statute. I assure you no doctor is hankering after such a job as this bill imposes. He will shirk the responsibility if possible. It is only a high sense of duty that ever actuates a surgeon in such cases."

With a bluntness characteristic of a physician, the author of the bill, R. H. Gregory, who not only represents Adams county in the Legislature, but is one of the best known physicians in Iowa, explained the terms of his measure.

BILL'S PROVISIONS.

The bill provides that at least three physicians and the county coroner must unanimously agree upon the necessity for the legalized murder as contemplated by the Gregory measure and that it must be with the consent of the nearest relative and, if practicable, of the patient himself. Any deviation from this requirement subjects those participating in the act to the penalties prescribed for first degree murder. They must report their proceedings to the State Board of Health, where a permanent record of such cases will be kept.

Paralysis, leprosy, cancer, imbecility, numerous hideous or repulsive incurable diseases and the worst kinds of deformity are enumerated by Dr. Gregory among the many illustrations in justification of his bill.

"A friend, who suggested the bill to me," said he, "told of a relative who had been paralyzed for three years, with certain death, lingering and miserable, staring him in the face. That man has been unable to move hand or foot, has to be lifted in and out of bed, has to be fed, has gradually lost the power of sight and speech and yet may live for two or three years. The patient wants to die, his relatives, in their heart of hearts, would welcome his death as a kindness to him, and yet there is naught to do but slowly await death. Under the law I propose, his life would have been painlessly terminated long ago by the administration of an anaesthetic by physicians.

WHY NOT FOR HUMAN?

"Take the case of lepers and you will agree there is no more pitiable lot that can be conceived. They are always confronted by the certainty of ultimate death in horrible and painful form. You would have enough consideration for a pet dog or horse to end his misery with a well-directed bullet, why not do as much for a human being.

"Our State hospital for feeble-minded, our poor farms, our institutions for the blind, our hospitals for insane, all contain many cases in exemplification of my theory. Many of the inmates were in their present condition when born. The attending surgeon would have done a kindness to the child and its parents had he quietly taken its life at the time and said nothing about it. But he would be taking desperate chances without hope of earthly reward. My bill provides a way for legal taking of life in such cases."

By the terms of the Gregory bill, any person of sound mind over ten years of age, enduring great physical pain and believing death inevitable, may call upon a physician to take his life by artificial means. It then becomes the compulsory duty of such physician to summon two other reputable physicians and the county Coroner into consultation. If they agree that death is inevitable or prolongation of life would be attended by extreme pain, they shall then apprise the next of kin or guardian and upon the latter endorsing the (patient's request, they are required to administer some anaesthetic to the patient until life is extinct. Verified reports must then be made to the State Board of Health.

In the case of those of unsound mind or of children, the parent must take the initiative. Otherwise the procedure is the same.

PART OF THE PUNISHMENT.

Probation Officer A. C. Dodds of the Juvenile Court, positively refused yesterday to permit any of the boys and girls in the Detention Home to attend the Norris & Rowe circus next week. This decision was made by Capt. Dodds yesterday afternoon, when he was offered tickets for his charges by the circus management. "No, sirree! They will not be allowed to go," replied the captain, emphatically. "It would not do." Depriving these boys, shut in the old County Jail, of seeing the circus is intended as a part of the punishment to which they must submit for being naughty children, and to make them realize what it means to be locked up because they did not behave. Those children who are out of the Detention Home on probation will be permitted to attend the circus.

Woman's Age.

The thanks of her sex are due Minnie Gaillard, schoolma'am of Sartartia, Tex., for her resistance to an act of oppression in Recorder Goff's court.

Threatened with jail if she did not divulge her age, she stood out for unalienable right of womanhood to keep that secret inviolable. The toss of her head and the snap of her jaws as she defied the efforts of the District Attorney to extract the incriminating evidence deserve to go on record in the annals of freedom along with the firing of the shot heard round the world.

When the women of Colorado go to the polls to vote, the highest judicial tribunal in the State cannot force them to tell their age. They are "above 21," and that in the law's chivalric view is enough. It is all the marriage-license clerk requires to know. On the subject of the age of ladies of title the Almanach de Gotha and Burke's Peerage are discreetly silent, though less considerate of mere princes and dukes.

Is not the authority ample? Thus bulwarked by sound legal and social precedents, Miss Gaillard stands on uncontrovertible ground.—[New York World.

Our new location will be 438-444 South Broadway. The new modern building is almost ready.

PARMELEE-DOHRMANN CO. GOES TO BROADWAY

The greatest china stock in the Southwest is involved in this great removal sale.

Our new home is almost ready for us, and we're not nearly ready for it. We simply can't move all of this great stock. 'Twould mean an unreasonable expense. It must be sold—at least, a great portion of it, right away quick. Time is so short we resort to radical price reducing. Such reducing as will give this sale notoriety and bring here at once a throng of economical buyers who can appreciate extraordinary values.

Great Crowds Attend the Big Removal Sale

Such crowds—eager and anxious, every day—getting bargains—satisfying, genuine bargains. The crowds are coming here for no other reason than that great money saving opportunities are here for them and for you.

'The time is so short—the bargains are so great you can't well afford to delay—not a day. This sale must soon close. Why don't you buy now in anticipation of your future needs? That's the economy that counts.

The prices quoted in this ad are not extras. There's a whole store full of just such attractions awaiting you here. The few prices quoted simply give you an idea of the savings and impress upon you the importance of prompt action.

BARGAINS IN CHINA AND GLASSWARE

DECORATED DINNER SETS
Complete for 6 persons; handsome patterns; slightly mismatched—$3.75, $4.00, $4.50 and $5.00. Every set an extraordinary bargain at the price.

WHITE SEMI-PORCELAIN DINNER SETS
Complete for 6 persons; special bargain at..... $3.25

PITCHERS
Decorated semi-porcelain. All sizes, suitable for milk, water, etc. Worth up to 90c; special..... 25c

WATER TUMBLERS
Colored glass with pretty gold and floral decorations, each..... 5c
Fine simile of cut glass, regular 50c for set of six, now..... 30c

HAVILAND CHINA
A handsome white open stock pattern in dinnerware.
Coffee cups and saucers, were $5.50 per dozen, now ... $1.80
Soup plates, were $3.50 per dozen, now $2.25
Dessert plates, were $2.25 dozen, now $1.80
Bread and Butter Plates, were $2.25 dozen, now $1.50
Salad Bowls, were $1.25 each, now 75c
Open vegetable dishes, were $1.15, now 60c
Open vegetable dishes, were $1.00, now 40c
16-inch platters, were $2.50 each, now $1.50
12-inch platters, were $1.10 each, now 65c
9-inch platters, were 50c each, now 30c

CUT GLASS BOWLS
Various handsome patterns. Deep, rich cuttings.
Were $7.50, now..... $6.00
Were $7.00, now..... $5.60
Were $5.50, now..... $4.40
Were $5.00, now..... $4.00

BOHEMIAN GLASS
Crystal glass decorated with poppies in natural color. Very handsome.
$6 bowls $4.50
$4.50 bowls $3.35
$8.50 footed bowls..... $6.40
$7.00 footed bowls $5.25

ARTISTIC POTTERY
ABOUT HALF PRICE

A stroll through the Parmelee art rooms will show you the many extraordinary bargains in artistic artware and bric-a-brac offered during this sale.

No matter what you may need, you can undoubtedly find it here, and at a big discount from the regular price. In many instances prices are just about half—some are even less than half.

QUIMPER WARE
This handsome pottery is too well known to need description. Prices for this sale are cut squarely in half.
Regular $2.50 vases $1.25
Regular $1.00 vases 50c
Regular $5.00 vases $2.50

ROYAL ART VASES
Royal Art is a beautiful pottery in dainty pink shades, decorated in darker colors.
$2.50 values, now $1.50
$2.50 values, now $2.00
$5.00 values, now $4.00
$4.00 values, now $3.00

Tinted China Vases
Artistic vases, made of a fine grade of German china decorated in rich fruit and foliage designs. Prices reduced in a way that will interest those who know good values.
$3.75 china vases, $3.00.
$3.00 vases at $2.50 and $2.40.
Others at proportionate reductions.

Hat Pin Holders
Fancy bisque ware, clever designs, regular 35c values, this sale..... 25c

PRESENT LOCATION—232-234 SOUTH SPRING

Carbon Briquets

PRICE, at Yard
$5.00 per ton.
$2.50 per half ton.
$1.25 per quarter ton.
(Sacks and Cartage Extra.)

The New Solid Fuel.
A Perfect Substitute for Coal, Wood or Coke.

ONCE TRIED—YOU WILL USE NO OTHER.

A trial order is sufficient to convince you why so many "Carbon Briquets" are being sold.

Los Angeles Gas and Electric Company
Yards, Center and Aliso Sts.
Phones: Sunset Broadway 5155, Home 2990.

True Merit SHOE FOR MEN

Stylish and dressy—serviceable and lasting. Sole is made of California oak-tanned leather—the toughest known—yet it's very flexible—gives with each step.

Made in all the popular lasts and leathers by Buckingham & Hecht, San Francisco.

A California shoe made by California workmen.

For sale in Los Angeles by
THE CALIFORNIA CLOTHING AND SHOE HOUSE,
J. Salmonson,
126 South Main St.

$3.50
$4.00

Final Wind-Up of This MONSTER SALE

ONLY SIX MORE DAYS LEFT BEFORE MOVING REDUCTIONS GREATER THAN EVER

The remainder of our stock and the sample lines of Heywood Bros & Wakefield Co.(which we secured in a recent gigantic purchase) will be closed out this week at a great sacrifice. This last week will eclipse all former weeks in value-giving. Every article is especially marked to move it quick. Not a vestige of this stock will remain, for deep cut prices prevail in every department. We realize that to dispose of the remaining stock in so short a time we must resort to strenuous measures.

$3.00 center table, solid oak, 24-inch top, with shelf, substantial. Is a big value at our Removal Sale Price $2.00	$15.00 9x12 Brussels rugs, heavy body, floral patterns, guaranteed by the mills. Removal Sale Price $11.00	$3.25 carpet sweeper, heavy brush, good oak case, standard make. Removal Sale Price $2.00

Stands
$1.50 12-inch stand, with shelf; extra value $1.10
$1.75 18-inch stand, hard wood; neat lamp stand $1.40
$3.00 oak stand, 24-inch top, exceptional value $2.00
$3.75 stand, quartered oak, top and shelf $2.50

Cribs
$2.50 child's crib, 2 ft. 6 in. wide, maple frame, good woven wire $1.75
$3.50 child's crib, maple frame; finished in natural finish $2.25
$5.00 crib, substantial build, drop sides, good springs $3.25
$8.00 child's folding bed, neat style, can economize space $5.50

Draperies
25c door panel, Irish Point lace insertion 30c
$1.00 ruffled edge Swiss curtains, 2½ yards long 65c
$2.25 tapestry portieres, heavy tapestries, assortment $1.60
$4.00 rope portieres, heavy cordage and tassels, rich $2.00

Dressers
$7.50 dressers, oval, square or pattern mirrors $5.75
$10.00 dressers, assortment, large mirrors $8.50
$12.50 solid oak dresser, French plate glass $9.50
$15.00 maple dresser, selected wood; French glass... $12.50

Chiffoniers
$5.50 chiffonier, three roomy drawers, golden oak finish $4.00
$7.00 chiffoniers, 4 drawers, exceptional value $4.75
$8.50 solid oak chiffonier, 5 drawers, well finished $7.00
$10.00 oak chiffonier, French oval glass $8.00

Extension Tables
$6.50 extension table, bolted legs; golden oak finish $4.95
$9.50 extension table, 4-inch legs, excellent value $7.50
$10.50 extension table, solid oak, neat style $8.25
$15.00 round extension table, heavy legs, special $12.50

Rugs
$4.00 9x12 granite rug, big assortment $4.80
$10.50 9x12 all-wool rugs, guaranteed fast colors $9.00
$15.00 9x12 Smyrna rugs, rich Oriental patterns $11.50
$15.00 9x12 Brussels rugs, floral patterns $11.00

Dishes
$5.50 50-piece dinner set, neat embossed pattern, special $3.75
$7.50 52-piece dinner set, decorated semi-porcelain, going at $5.50
$10.00 100-piece dinner set, white, a very neat set $7.50
$15.00 109-piece dinner set, best decoration, sale price $12.50

Couches
$2.50 box couch, turned legs, tick cover, castored $2.50
$5.00 clipper edge couch, best construction, castored $3.50
$4.50 Ramie couch, roll head, red or green covering $4.75
$9.00 velour couch, plain or tufted tops, newest styles $5.95

$2.50 child's crib, 2 feet 6 inches wide, good maple frame, strong woven wire springs. Removal Sale Price $1.75	$12.50 solid oak dresser, French plate mirror, well finished. Do not miss this bargain. Removal Sale Price $9.50	$3.50 washstand, hardwood, towel ends, shelf, golden oak finish. Removal Sale Price $2.25

THE MECCA FOR SHREWD BUYERS

We Prepay Freight to Nearly All Southern California Towns

Overells 652-4 So. MAIN ST.

We Deliver To All Nearby Towns With Our Own Wagons

NOVELTIES
WOMEN'S WEAR
Paris Cloak and Suit Co.
252 South Broadway

Marvel Millinery
Exclusive designs in women's Hats
241-243 So. Broadway

E & W TRADE MARK SENECA NEW COLLAR

ROYAL BENGALS
A ROYAL SMOKE
Royal in quality as well as name. Class and pure.
AMERICAN CIGAR CO.

The Twentieth Century Grader,

Light, economical and practical. The only successful two-horse road grader. Operated by one man. Drawn by one team. Especially adapted to leveling fields for irrigation and cutting and cleaning irrigation ditches.

Write today for Catalogue A.
The White City Grader Co.,
White City, Kansas.

The only Shoe that comes in Quarter Sizes.
REGAL
THE SHOE THAT PROVES
A. S. VAN DeGRIFT, Mgr.
302 So. Broadway. Bradbury Bldg.

"We are Connected With the Pacific Purchasing Company."

THE REMARKABLE VALUES OFFERED AT OUR

First Annual

Clearance Sale

have kept our store almost constantly filled with customers, even in spite of the inclement weather of the past few days. Such great reductions should be sufficient to bring every person in Los Angeles who is in need of anything in the Furniture, Carpet, Rug, Drapery or Bedding line to our store. You will secure the best values in the city, and will

Save 15 to 50 Per Cent. on Any Article You Buy

We are offering these sweeping reductions on our entire stock, and not a single piece is reserved from this great sale. While we are able to mention only a few of the great specials here, remember the special sale prices cover our entire stock.

SECTIONAL BOOKCASES AT LESS THAN COST

We have a large assortment of one of the best makes of sectional bookcases on the market, in all of the best finishes, weathered oak, golden oak, plain oak and mahogany finish. They are priced much below the actual first cost, without the additional cost of handling and shipping. We can furnish you with middle sections made of golden elm, with open front, for $1.45, or we will sell middle sections having glass doors, well made and finished, for $1.85 each. All the other sections are at similar reductions.

Bedding at Reduced Prices

Do not miss this chance to lay in a supply of blankets, comforts, sheets, pillow slips, etc. You will not have another opportunity of this kind for some time. The saving is enough to make it worth your while.

Blankets

12-4 pure white blankets, that sell for $2.00 a pair, reduced to..... $1.40

10-4 white wool blankets, with blue or pink stripes, $4.50 a pair, reduced to..... $3.00

10-4 wool blankets, white with blue stripes, $4.75 values, reduced to... $3.25

11-4 white blankets, with blue or pink stripes, worth $4.00, reduced to.... $2.95

PILLOW SLIPS

30c pillow slips, size 45x38½, special at..... 25c

Regular 25-cent pillow slips, size 45x36, reduced for this sale to..... 20c

45x36 pillow slips, that sell for 20c, special during this sale..... 12½c

COMFORTS

A large assortment of cotton comforts, that sell for $1.50, reduced to..... $1.00

72x78-inch cotton comforts, a large assortment to choose from, $1.75 values, cut to..... $1.25

Regular $2.25 cotton comforts, size 72x78 inches, reduced to..... $1.50

Sheet Specials

75c sheets, reduced to..... 50c

80c sheets, reduced to..... 55c

85c sheets, reduced to..... 60c

90c sheets, reduced to..... 65c

95c sheets, reduced to..... 70c

Bed Spreads

We are also offering some exceptional values in bed spreads at very low prices.

OTHER FURNITURE BARGAINS

Weathered oak tabourettes, in two styles, round or square tops, $1.25 values, reduced to..... 75c

Ladies' writing desk, made of quartered golden oak, worth $7.00, cut to..... $5.00

A weathered oak writing desk, that we sell regularly for $12.00, now reduced to..... $9.50

Solid golden oak center table, with a 24-inch top, worth $2.25, reduced to.... $1.55

FREE DELIVERY WITH OUR OWN TEAMS TO ALL OF THE NEARBY TOWNS

Niles Pease Furniture Co.

439-441-443 South Spring St.

GOODS PURCHASED AT THIS SALE WILL BE DELIVERED AT THE CONVENIENCE OF OUR CUSTOMERS

come the fad among all lovers of indoor exercise.

It combines grace, alertness and a clear eye, and develops every muscle of the body, while affording excellent exercise for both ladies and gentlemen.

Although the hero of four duels, in which he came out winner, Prof. Alberti is opposed to challenges for exhibitions, but will always take on the best fencer in a friendly exhibition. He comes from an old Italian family. His father being a lieutenant-general in the Italian army, where Alberti served as a lieutenant.

Private fencing clubs are being formed, and there will be fencing evenings numbered among the features of the Academy.

Pomona will see another basketball game on Saturday when the girls' team of the Los Angeles High School goes out to the college town to play against the country maidens. The city girls are confident of winning, as they have had plenty of practice this year and have been putting up a good quality of ball.

THE INFLUENCE OF WHAT WE EAT

Why People Are Especially Susceptible to This Influence.

The nourishment taken by body and mind, the extent to which this nourishment is assimilated, the form and proportions in which it is taken into the system, the amount of food and drink consumed, and the care given to the body and its various functions—all profoundly affect the health.

As "Good Housekeeping" in an editorial suggests, health depends not so much on the nourishment taken into the stomach as on the extent to which this nourishment is taken up by the system. Malta-Vita, the perfect malted whole-wheat food, so rich in nourishment containing every food element necessary to the sustenance of the human body and mind, is readily assimilated, even by the weakest stomach, because of the large percentage of maltose, or malt sugar, which it contains. Maltose is a natural sweetening agent and forms rich healthy blood.

Malta-Vita is not at all like the tasteless variety of breakfast foods. Always ready to eat. For sale by all grocers.

Newport Beach

The invincible new subdivision of the

Pacific Electric Land Co.

LOTS NOW FOR SALE

Offices 720 Pacific Electric Building and Newport Beach, Cal.

McCARTHY CO. INCORPORATED

For Homes, Investment ane Profit

Phone 8737

$

MAIN ST. VILLA TRACT

A Move in the Right Direction

MAIN OFFICE 203 N. BROADWAY

SINALOA— RICH IN RESOURCES

Sinaloa, Mex., is the most resourceful country in Southwestern America. Great opportunities await present day settlers. Fertile farms $1.00 to $3.00 an acre. Great rivers, seaports and railroads. State is undergoing vast development. Call or write for information that may lead to INDEPENDENCE.

SINALOA LAND CO., Los Angeles, Cal. Conservative Life Building.

Chino Ranch

Rich Orange, Alfalfa, Walnut and Beet lands, $75 to $300 an acre.

CHINO LAND & WATER CO., 720 Trust Bldg., Los Angeles.

FOR SALE

Some choice English walnut and alfalfa land near Pomona, on easy terms, and with water assured. ONTARIO LAND AND DEVELOPMENT CO., 604 Pacific Electric Bldg., Los Angeles, Cal. LONG BEACH INVESTMENT CO., Bixby Bldg., Long Beach, Cal.

....LAWN DALE....

On the Los Angeles and Redondo Railway (Inglewood Branch)

LOTS $75 AND UP

$1.00 Down. $1.00 a Week.

E. L. HOPPER & SON

402-4-6 Laughlin Bldg., 315 S. B'way.

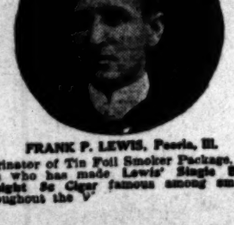

FRANK P. LEWIS, Peoria, Ill.

Originator of Tin Foil Smoker Package. The man who has made Lewis' Single Binder Straight 5c Cigar famous among smokers throughout the U

WAIT FOR IT

WALNUT LAWN

On the Long Beach line just outside the city limits.

W. P. WHITSETT, Owner

406 Severance Bldg., corner 6th and Main Sts.

Big Things Doing

Watch for

Floral Park

More Later

GRIDER & HAMILTON, 225 West Second St.

Brentwood Park

Will be the handsomest Residential Park west of Chicago.

Take any Santa Monica car via Sawtelle marked Westgate, at 4th street station.

Barlow & Bragdon, Selling Agents

H. W. Hellman Bldg. Main 1770, Home 690

MONTEBELLO

Acres and half acres, 15 minutes from the city.

D. O. STEWART & CO.

188 South Broadway

Free Excursions

TO EL CARMEL

See us at once for tickets

F. H. BROOKS COMPANY.

215-216 Courier Bldg. 312 W. Third Street.

Empire Ranch

19,000 ACRES

Offers the best farm land in California. Abundance of water goes with the land.

Percy H. Clark Co.

312 H. W. Hellman Building.

Sierra Madre

Opportunity now in beautiful Wheeler Heights tract. $500 and up. Easy terms.

SIERRA MADRE REALTY CO., Sole Agents, Sierra Madre. City Office, E. G. HART, 720 Hellman Building.

MONROVIA

The Gem of the Foot Hills

See Sunday Advertisement

Real Estate—Special Tract Directory.

Vermont Avenue Square

The southwest corner Vermont and Vernon avenues. The largest and choicest subdivision in the southwest.

Large Lots $650 and Up

Leo. J. Maguire & Co., 305-306 P. F. Fay Bldg. Chas. McKenzie Co., 409 H. W. Hellman Bldg.

Wright & Callender, 219-221 S. Hill St. S. J. White & Co., 416-417 Huntington Bldg.

ON SALE APRIL 1st

Kenilworth Tract

(Eagle Rock)

The "Nob Hill" tract of the most beautiful valley in Southern California. For reservations, etc., see

Edwards & Winters Co., L. A. R. B

322 Laughlin Bldg., Los Angeles

Robt. Mitchell Co.

REAL ESTATE INVESTMENTS LOANS AND INSURANCE

508 South Broadway

Hollywood Park Place

In the heart of Hollywood. LOTS FROM $275 TO $1200.

OTTO WEID & COMPANY, 604 O. T. Johnson Building.

W. A. ROBERTS REALTY CO. 604 O. T. Johnson Building. Fourth and Broadway.

REDONDO

THE BEAUTIFUL

W. M. GARLAND & CO.

324 Huntington Bldg.

OUR RENTAL DEPARTMENT for business locations has on its list the place you want.

Robt. Marsh & Co.

Main Corridor—Ground Floor H. W. Hellman Building. Both Phones Ex. 178

BULLFROG

NEVADA

MINES, STOCKS, BONDS and REALTY

Los Angeles-Bullfrog Realty & Inv. Co. 615 H. W. Hellman Bldg.

Harry Jackins'

Arlington Heights Tract No. 2

On Crenshaw Boulevard, between Adams and Washington sts. Lot 50x150, $650 to $1000. See C. C. C. TATUM, 326 H. W. Hellman Building, Bernard A. Vollmer, Brearly & Benedict, 614 H. W. Hellman Building.

San Diego

The coming city. The opportunity for the investor of today.

See FOLSOM BROS. COMPANY,

407-408 Stimson Bldg., Corner 3rd and Spring sts., Los Angeles.

For Attractive Investments

In Kings County see

Albert Rubenstein

701 H. W. Hellman Bldg.

Largest Tulare Lake land operator in Calif.

Inner Harbor Tract

Lots $200 to $500

Cutters & Paul Investment Co.

215 East Ocean Avenue Long Beach, Cal.

BOWEN & DOLTON

Owners of 12 Big Tracts

Vernon and Compton Ave.

Lots $550 to $2000

439-40-41 Douglas Building. Member L. A. R. B. Third and Spring

BORTHICK'S SUBDIVISION

TROPICO

Free excursion every afternoon. Lots $375 up

R. D. ROBINSON CO., Owner.

Phone, Home 1913. 608 Grant Bldg

JEFFERSON and FOURTH AVE. TRACT

Southwest corner Jefferson and Fourth ave. Prices $390 to $750.

Tyler & Co. 206 Laughlin Building

Choice Acreage in

TROPICO

$1150 per acre

A. F. Webster & Co., 302 Mason Bldg. Home 5875; Main 4090 6th & Br'dw'y

WESTGATE

15 minute car service from Fourth st. station.

10c FARE FOR RESIDENTS.

Residence lots $250 up; ½ to 10-acre lots, $400 up; 1-4 cash, balance easy terms at 7 per cent.

SANTA MONICA LAND & WATER CO., 600-607 Pay Building.

Wilshire Harvard Heights

The name locates it. Finest and cheapest property in this swell new section. Call and get accurate new pocket map of the city, free.

M. A. FORRESTER & SONS, INC. In spite of the fire, still at 345-3-4 Douglas Bldg.

Don't Miss This

Most sightly lot in the beautiful Ocean Park Heights. Corner of Grand Boulevard and Ocean Park Avenue. 115x195; all improved. Only $1100; terms. Most beautiful home site. Perfect view of ocean and mountains.

GUARANTY REALTY COMPANY, Mrs. Geo. Bibley, President. Venice, Cal. Ocean Park, Cal.

PALM TERRACE

Highland Park

University and Garvanza car

C. W. SMITH

Phone Red 562 108 Stimson Bldg.

Let us Build you a Home in

Huntington Court

The gem of Huntington Park, large lots, $450; one-fourth cash; shade trees, sidewalks, oiled streets; 5c car fare; free tickets.

THE LYFORT CO., 209 Mercantile Place.

YOUNG-PARMLEY ANNEX

LOTS $250 AND UP. ADJOINING CITY LIMITS. Terms $10 down and $10 per month.

Young-Parmley Inv. Co

525 Byrne Bldg., ...305 Bixby Block. Los Angeles. .. ..Long Beach.

Western-Wilshire Heights

At the intersection of Wilshire Boulevard and Western avenue. Take Pico Heights car. Office on tract.

Hagar, Sheppard & Kratz, 625 H. W. Hellman Bldg. Home Phone 7765. Tract Phone Main 6430—West 1944.

Miramonte Park

An extension of the widely-known and universally popular

Miramonte Tract

Same Advantages—Same Improvements. RUFUS P. SPALDING, Owner, 215 H. W. Hellman Building. Phones—Home 6961, Sunset Main 3004.

Oaklawn

"The Elysium of the Pasadenas"

Lots $15 to $70 per front foot.

S. W. FERGUSSON CO.

506 Braly Building

VENICE VIEW HEIGHTS TRACT.

A view second to none. Lots 50x150 ft., $350 and up; terms.

F. E. ROBINSON & CO., 216-217 Pacific Electric Bldg. Home 5548, Main 6077.

CULVER'S

Sunset Boulevard Heights

Only 5 minutes from business section.

LOTS $1000 TO $1500

ALEX CULVER, 108 South Broadway

Kings River Land

Our plan $1.50 down—not for each acre, but in. NO TAXES —/— NO INTEREST.

Kings River Land Co.

304-305-306 Merchants Trust Bldg.

ALHAMBRA...

Residence — Villa — Business Properties and Acreage

Butterbaugh Realty Co.

Alhambra Office 1st and Main Phone M. 701 | 333 Severance Bldg. 6th and Main Phone M. 991

Ocean Park Heights

Lots bought eight months ago have doubled in price. We have about a dozen left at old prices.

WHITCOMB-GIBSON CO., 529 Laughlin Building.

Hacienda Park

WEST HOLLYWOOD.

A new subdivision in the foothills. Adjoining Crescent Heights.

—COME EARLY.—

C. A. SUMNER & CO., 214 Trust Bldg.

ONLY $50 AND UP

$1 Down, $1 a week. No interest No Taxes

Free tickets at our office, N. W. Cor. First and Broadway.

PRUDENTIAL IMPROVEMENT CO. Sole Agents

LOTS AT WATTS

Wilshire Terrace West Seventh Street Tract Boulevard Heights Norton Place

Beautiful residence tracts in the exclusive Wilshire Boulevard districts.

BARRY BROS. 228-230 BRADBURY BUILDING.

Erkenbrecker Syndicate

(Ltd)

Real Estate and Mines

Suite 204 Braly Bldg. 4th and Spring Phone Main 1377, Home 1377

INDEPENDENT HARBOR

Being Built at Long Beach

Commercial sites in Back Bay Tract at moderate prices.

LOS ANGELES DOCK & TERMINAL CO., General Offices 321-322 H. W. Hellman Bldg. Phones, Home 4688; Main 1260.

SIX BIG TRACTS

On Figueroa St. and Moneta Ave.

Improvements now going in. Make reservation now.

Lots $450 to $600

WINTON & McLEOD, 310 Trust Building Second and Spring Sts. Home 548, Main 6078

FLORENCITA PARK!

LOTS ONE-QUARTER DOWN

Balance in six, twelve and eighteen months On the Long Beach Line, 12 minutes from Sixth and Main.

JAMES R. H. WAGNER, 320 H. W. Hellman Bldg.

KENSINGTON PLACE

The Tract of Tracts

SEE

Wilshire Boulevard

The Briggs Co., 224 S. B'dw'y

Main 537 Home 1426

CRESCENT HEIGHTS

WEST HOLLYWOOD—the ideal homesite. LARGE VILLA LOTS, overlooking all Hollywood, Los Angeles and the Pacific Ocean. Water piped through large mains to every lot. Maps and FREE TICKETS at our office. OPEN ALL DAY SUNDAY.

Norton & Hay 318 West Third St.

Have You Seen

Huntington Park Extension?

The Sun Land Co. (Inc.)

Exclusive Agents.

Both Ph 501 Grant Bldg

NAPLES

A. M. & A. C. Parsons,

Sole Agents

Pacific Electric Bldg. Ground Floor.

Main 1858 Home Phone 862

FREE LECTURES

ILLUSTRATED WITH STEREOPTICON VIEWS.

The Kingdom of Kings River

Complimentary tickets at the office of Nares & Saunders, 138 So. Broadway.

1/2

Acre Lots in the Southwest. 30 minutes from fourth and Broadway, $300-½ cash

THOS. S. WADSWORTH 319-320 Douglas Bldg. Cor. Third and Spring Phones 932

OLINDA

2000 ACRES

Of very rich agricultural land, all in the frostless belt, in Orange county, only 25 miles from Los Angeles, and 5 miles northeast of Fullerton. Excellent for subdivision into small farms, for which there is a continual demand. Plenty of water.

The Santa Fe runs through the property, and the proposed electric line to Riverside will pass through the center of this tract. The land is placed upon the market at a very reasonable price, and offers an exceptionally good opportunity for large profits to the investor.

For full information, maps, etc., see Olinda Land Co., owners, 321 H. W. Hellman Bldg., Los Angeles

WEST ADAMS TERRACE

ONLY $350 EACH.

The southwest corners of Eighth and Ninth avenues and West 22nd st.; abundance of artesian water; restrictions $500; cottages or bungalows allowed; positively the cheapest desirable corners in this beautiful section.

J. B. LEHRER, Sole Agent, 604 Pacific Electric Bldg.

Telephone Home 2268.

PORTLAND

OREGON

Favorite Field for California Capital

HENRY E. REED

Real Estate and Investments

107½ Sixth St., Portland, Oregon.

Reference: Frank Wiggins, Los Angeles

Forest Heights Tract!

Elevated, on car line, surrounded by trees; same distance as 16th st., $425 and up; $25 cash, $10 a month, including street work and cement walks.

Stone & Blades

14-115-116 Henne Bldg. 122 W. 3d St.

Glendale Home Tract

Opening

March 15th, 1906

Oliver and Miller

701-2-3 Merchants Trust Building

Phones 2668—Main 3362

Mansfield's

Lincoln Tract

MANSFIELD REALTY CO.

606 Grant Bldg., Fourth and Broadway. Phones Home 3172, Sunset 3647. Or to agents on tract, Roberts & Green. Home phone 10268.e

Have you Bought a Lot in the

"Three G" Tract

If Not, Do So Today

G. M. GIFFEN

111 Merchants' Trust Bldg.

A Good Bargain

80 and odd feet. Within a stone's throw of the New Malon (Arcade) Depot, facing 6th street. $350 a front foot.

RULE-BELFORD COMPANY.

309-315 Homer Laughlin Bldg.

POULTRY RANCHES

In California, are more profitable than anywhere in America. Conditions especially favorable for breeding and chickens and eggs always bring better prices. The finest poultry land in the State is near Los Angeles. For full particulars write or call.

ANNA L. PINKERTON, REALTY TRUST COMPANY, 739 South Broadway, Los Angeles.

FARM LANDS

Rich as cream, level as a floor; $10 water share with each acre. Price $12.50. Call or address owners (headquarters farm lands all prices.)

H. L. MILLER & CO.

VENICE, CAL.

Huntington Beach..

The Best Place in Southern California to buy property for Home or Profit.

Huntington Beach Company

332 BYRNE BLDG.

Newport Beach

The Invincible

Lots now For Sale in new Sub of PACIFIC ELECTRIC LAND CO. Offices 720 Pacific Electric Building and Newport Beach, Cal.

Euclid Crest

CORNER OF EUCLID AND STEPHENSON AVES. TWO CAR LINES.

Cream of the beautiful Euclid Heights section. On sale soon. Reserve a lot now.

Edward D. Silent & Co.

216-218 W. Second St.

Homeland Colony Tract

KINGS COUNTY, CALIF.

Finest and cheapest general farming land in California at only $35 an acre.

HOMELAND COLONY CO., 121 Merchants Trust Building, 207 South Broadway.

On the Eagle Rock car line.

GLASSELL PARK

JUSTICE, MOSS & CO., 415 Fay Bldg. Phones 7375 and Main 6022.

Venice Gateway

A lot here is inexpensive now, yet its future certain to be great. Lots $350 and up

M. J. NOLAN

228 WEST SECOND STREET

BOTH PHONES 1408

SALT LAKE R. R. TRACT

Its growth has been fast but substantial. Lots $550 and up—$20 down and $10 per month.

STRONG & DICKINSON,

Phones 1273. Second and Broadway.

Carmelita

The beautiful. Lots $75 up. $1 weekly. Free round trip tickets at 701 West Seventh street. On Redondo electric, two miles south of Inglewood. Just think of the increase to come.

THE WEATHER.

COMPARATIVE TEMPERATURES.*

	Max.	Min.	Mean		Max.	Mean.	Min.
Boston	40	18	29	New York	36	34	31
Washington	46	28	37	Buffalo	28	24	20
Pittsburgh	36	24	30	Cincinnati	34	30	26
Chicago	34	22	28	St. Paul	14	10	6
St. Louis	50	34	42	Kansas City	30	16	10
Los Angeles	64	48	56	Jacksonville	74	60	47

*The maximum is for day before yesterday; the minimum for yesterday. The mean is the average temperature for the two days.

Yesterday's Forecast and Report.

U. S. WEATHER BUREAU, Los Angeles, March 13.—[Reported by George E. Franklin, Local Forecaster.] At 5 o'clock a.m. the thermometer registered 52 deg.; at 5 p.m., 56 deg. Relative humidity, 5 a.m., 66 per cent.; 5 p.m., 60 per cent. Wind, 5 a.m., west, velocity 7 miles; 5 p.m., west, velocity 10 miles. Maximum temperature, 61 deg.; minimum, 48 deg. Rainfall past twenty-four hours, .45 inch; rainfall for season, 12.76 inches.

Weather Conditions.—The storm is moving slowly southeastward, and it is central this morning in southern Utah. The rain area accompanying the storm covers California, Southern Arizona and Western Texas, and an area of snow extends from the Rocky Mountains to the Great Lakes and the Middle Atlantic States. The barometer is rising rapidly on the Pacific Coast, and the conditions are becoming favorable for settled weather in this vicinity. Occasional showers are possible tonight, followed Wednesday by fair weather, though with some cloudiness. Very cold weather prevails on the North Pacific Slope. Baker City reports a minimum temperature of 6 deg. below zero, and killing frosts occurred at Portland and Tacoma.

Forecasts.—Local forecast for Los Angeles and vicinity: Possibly showers tonight; Wednesday, partly cloudy; fresh southerly, changing to brisk west wind.

SAN FRANCISCO, March 13.—Weather conditions and general forecast. The storm is moving slowly eastward, and now overlies Utah and Western Colorado. There is snow in the mountains of California, but conditions are becoming more favorable for fair and warmer weather. Forecast:

San Francisco and vicinity: Occasional light showers Wednesday; light south winds.

Los Angeles and vicinity: Cloudy Wednesday; possibly light showers; light southwest winds.

Sacramento Valley: Cloudy Wednesday; possibly light showers; light south winds.

San Joaquin Valley: Cloudy Wednesday; possibly light showers; light west winds.

Coast: Light showers Wednesday.

Nevada: Light snow flurries, warmer, Wednesday.

Arizona: Fair Wednesday and Thursday, except rain Wednesday in north portion.

YUMA (Ariz.) March 12.—[Exclusive Dispatch from the U. S. Geological Survey.] Gauge height Colorado River, 18.90 feet.

BUSINESS.

FINANCIAL AND COMMERCIAL.

OFFICE OF THE TIMES.
Los Angeles, March 13, 1905.

FINANCIAL.

BANK CLEARINGS. Bank clearings yesterday were $2,662,289.40. For the corresponding day of 1903, $1,265,974.62; for the same day of 1904, $1,190,662.30. Clearings for the week:

Monday	$2,607,721.80
Tuesday	2,662,289.40
Total	$5,180,011.20
Same time, 1905	4,253,947.56
Same time, 1904	3,247,660.74

OIL STOCKS.

	Bid.	Asked.
Associated Oil	$ .87½	$ .88
Central	.75	.80
Columbia Oil	.30	.35
Continental	.25	.30
Fullerton Oil	.07½	.10
Fullerton Consolidated	.06	.15
Globe	.75	.80
Home, Whittier	.40	.45
Mexican Petroleum	1.60	1.70
Olinda Land Co.	.87½	.90
Piru & Land Co.	.07	.10
Puente Oil Co.	.05	.10
Reed Crude	....	....
Union	....	.25
United Petroleum	100.00	101.00
Western Union	300.00	310.00

BANK STOCKS.

	Bid.	Asked.
American National	$135.00	$137.00
Broadway Bank & Trust	150.00	....
Central	217.00	....
Citizens' National	155.00	....
Commercial National	117.00	....
Dolly Savings Bank	135.00	....
Equitable	145.00	....
Farmers' & Mer. Nat'l	....	400.00
Federal Bank of L. A.	....	11.00
First National	430.00	445.00
German-American Savings	325.00	360.00
Home Savings Bk. of L. A.	30.00	....
Los Angeles National	....	....
Los Angeles Trust Co.	130.00	....
Manhattan Savings	135.00	....
Merchants' National	135.00	....
Mercantile Trust	420.00	....
Merchants' Trust & Sav.	150.00	....
Metropolitan B. & T. Co.	108.00	....
National Bank of Cal.	200.00	....
Nat'l Bank of Commerce	200.00	....
Security Savings Bank	121.00	....
Southern Cal. Savings	122.00	....
U. S. National Bank	140.00	....
State Bank & T. Co.	....	90.25

*40 per cent. paid up.

BONDS.

	Bid.	Asked.
Associated Oil	....	....
Cal. Pacific Railway	95½	96
Catalina Water Co.	....	....
Corona Power & W. Co.	....	....
Cucamonga Water Co.	75	80
Edison Electric Co. Con.	....	101
Edison Elec. Co. (old issue)	106	....
L. A. Pac. 1st Con. Mtge.	111	....
Home Tel. 1st ref.	97½	98½
Home Telephone, L. A.	....	....
Home Telephone Co., Santa Monica	....	99½
L. A. Electric Co.	79	80
L. A. Traction Co.	113	....
L. A. Traction Co.	102½	....
L. A. Ry. Co.	106½	106¾
Milton & Ind. Elec. Co.	104	....
Mt. Lowe Railway	....	100
Pasadena H. T. & T. Co.	....	....
Pasadena & O. L. & P. Co.	90¾	....
Pomona Water Co.	84	....
Riverside H. T. & T. Co.	....	....
Riverside L. & P. Co.	84	87½
San Diego H. T. & T. Co.	95	100
Pacific Electric Ry. Co.	93	95
Pacific Light & P. Co.	111¾	....
Peoples Water Co.	100½	102
Santa Barbara Electric Ry.	90	....
Temescal Water Co.	101	....
United Elec. G. & P. Co.	100	....
Union Trans. Co.	70	....
U. S. L. D. T. Co. 1st pfd.	97½	....
Visalia Water Co. pfd.	90	100
Whittier H. T. & T. Co.	....	92½
Whittier Light & P. Co.	....	100

MISCELLANEOUS STOCKS.

	Bid.	Asked.
Conservative Life Ins. Co.	125.00	....
Cal. Portland Cement Co.	45.00	....
California Hospital	10.00	....
Edison Electric Co. pfd.	50.00	105.00
Edison Elec. Co. com.	49.50	51.50
Emergency Hospital	9.75	....

DAILY REPORT OF THE ORANGE MARKETS.

[BY DIRECT WIRE TO THE TIMES.]

NEW YORK, March 13.—[Exclusive Dispatch.] Thirty-four cars were sold at auction today. The market is declining. The weather is favorable.

NAVELS (Ventilated.)

	Averages.
White C., st, Covina Ex.	$2.15
Riverside, Riverside Ex.	2.20
Riverside, Riverside Ex.	2.35
Red C., xc, Covina Fruit Ex.	2.45
Red Mountain, xc, Riverside Ex.	2.55
Violet, ch, Duarte-Monrovia Ex.	2.60
Red Globe, xc, Riverside Ex.	2.65
La Mesa, xf, Riverside Ex.	2.80
Blue Globe, xf, Riverside Ex.	2.90
Del Monte	1.75
Buscade, ch, Hasson Bros.	1.95
Albion, ch, Thos. Strain	2.00
Caledonia, st, Thos. Strain	2.25
Peacock, xc, Worthley & Strong	2.05
Peacock, xc, Worthley & Strong	2.20
Calif. Beauty, xf, Worthley & Strong	2.30
Blue Star, ch, Worthley & Strong	2.55
Magnolia, xf, Worthley & Strong	2.70
Tiger Head, xc, I. L. Lyon & Son	2.10
Pyramid, xc, G. R. Hand & Co.	2.15
La Verne Home, xc, La V. C. A. Assn	2.25
La Verne Beauties, fy, La Verne Cit. Assn	2.35
Montclare, fy, CCU., Claremont	2.55
Oakmont, xc, CCU., Claremont	2.50
Vista, ch, CCU, Claremont	2.15
Trophy, xf, CCU, E. Highland	2.70
Geranium, xc, CCU, E. Highland	2.50
West Highland, xc, Cleghorn & Co.	2.45
West Highland, xc, Cleghorn & Co.	2.60
West Highland, xc, Cleghorn & Co.	2.60
West Highland, fy, Cleghorn & Co.	2.70
West Highland, fy, Cleghorn & Co.	2.80
Corona Lilly	2.90
Mission Bells, xc, A. B. Chapman	2.45
Sunshine Grove, ch, J. F. Bowen	2.55
Santa Fé, st, Moffatt Frt. Co.	2.75
Mountain, ch, Moffatt Frt. Co.	2.55
Fountain, ch, Moffatt Frt. Co.	2.70
Golden Harvest, xf, Rubidoux Frt. Co.	2.75
Cloister, xf, Rubidoux Frt. Co.	2.55
Laurel, xf, Call Fruit Co.	2.85
Criterion, xc, Penn Frt. Co.	2.60
Criterion, xc, Penn Frt. Co.	2.60
Criterion, xc, Penn Frt. Co.	2.70
Cosmos, xc, West Highland Cit. Assn	2.70
"Strictly Fancy" Brand	2.65
Producer, fy, Redl. Or. Producer	2.65
Mt. Harrison, xc, F. L. Sewell	2.70
Mt. Harrison, xf, F. L. Sewell	2.70
Lion Head, xf, I. L. Lyon & Son	2.85
Mispah, xf, Redl. Or. Producers	2.70
Orchard, or, National Or. Co.	2.80

NAVELS (Iced.)

Flower, fy, F. P. Corson	3.00

THOMPSON IMPROVED NAVELS.

Columbian, ch, Rubidoux Frt. Co.	2.50
Golden Harvest, xf, Rubi. F. Co.	2.00
Cloister, xf, Rubi. F. Co.	2.50
Orchard, or, National Or. Co.	2.75
Orchard, or, National Or. Co.	3.15
Orchard, or, National Or. Co.	3.20

TANGERINES.

Blue Globe, xf, Riverside Ex.	1.85
Lion Head, xf, I. L. Lyon & Son	2.50
Orchard, or, National Or. Co.	2.50
Stalk	1.90
Independent, fy, Highland	1.95
Flower, fy, F. P. Corson	2.10

LEMONS.

Squirrel, fy, A. H. Fruit Co.	3.10
Setter	2.95
West Highland, xc, Cleghorn & Co.	3.05
West Highland, fy, Cleghorn & Co.	3.25
Orchard, or, National Or. Co.	3.25

SEEDLINGS.

Mission Bells, xc, A. B. Chapman	2.20
Stalk	1.95

Foreign Lemon Sales.

NEW YORK, March 13.—[Exclusive Dispatch.] Twelve thousand boxes of Sicily lemons were sold today. The stock was only fair. The market is 40c a box lower. The next sale will be held on Thursday, when 16,000 boxes will be offered.

Fancy 360s brought	$2.65@3.00
Choice 300s brought	2.15@2.70
Fancy 360s brought	2.45@3.60
Choice 360s brought	3.25@3.40

Boston Market.

BOSTON, March 13.—[Exclusive Dispatch.] Twenty-four cars sold at auction yesterday. The market is lower. The weather is favorable.

NAVELS (Ventilated.)

	Averages.
Urchin, st, Semi-Tropic Ex.	$2.50
Royal, xc, Queen Colony Ex.	2.80
Tunnel, ch, Semi-Tropic Ex.	2.85
Quail, xc, O.-C. Exchange	2.85
Bear, xf, O.-C. Exchange	2.90
Greyhound, ch, San Antonio Ex.	2.90
San Fernando Rey, fy, S.-T. Ex.	2.90
Quail, xc, O.-C. Exchange	2.95
Queen Bee, xf, Queen Colony Ex.	2.95
Volunteer, xc, San Antonio Ex.	2.95
Gold Buckle, xf, R.-H. Exchange	3.15
Clover, xc, Redl. Or. Gro. Assn.	3.00
Pine Cone, xf, Highl. Or. Gro. Assn	2.95
Calif. Beauty, xf, Worthley & Strong	2.50
Blue Star, ch, Worthley & Strong	2.30
Sunflower, xf, CCU, Redlands	3.10
Partridge, xc, CCU, Upland	2.85
Old Baldy, ch, CCU., Upland	2.75
Sunflower, xf, CCU, East Highland	3.00
Avery, ch,	2.60
Red Keystone, ch, King Frt. Co.	2.75
Blue Keystone, fy, King Frt. Co.	2.70
Keiser, fy	2.90
Cyril, ch, J. S. Kuns Frt. Co.	2.75
Geisha, fy, J. S. Kuns Frt. Co.	2.75
Monogram, fy	2.80
Monrovia Heights, or, Monrovia Heights Co.	2.99
Morris, or,	2.75
No Name, ch, H. Little	2.80
Maple, or,	2.80
Success, or, F. H. Speich & Co.	2.80
Valle Vista, fy, Hemet District	2.85
Ruth, fy, Rubidoux Fruit Co.	2.85
No Name, fy, H. Little	2.90

NAVELS (ICED.)

Butterfly, ch, Covina Frt. Ex.	2.65

SEEDLINGS.

Mission Bells, xc, A. B. Chapman	2.45

BLOODS (WHOLE BOXES.)

Tiger, fy, S. B. C. F. Ex.	2.40

BLOODS (HALF BOXES.)

Bear, xf, O.-C. Exchange	1.30

GRAPE-FRUIT.

Royal, xc, Queen Colony Ex.	3.45
Blue Star, ch, Worthley & Strong	2.90

TANGERINES.

Indian Hill, fy, San Antonio Ex.	2.05
Tiger, fy, S. B. C. Fr. Ex.	1.95
Quail, xc, O.-C. Exchange	1.95
Royal, xc, Queen Colony Ex.	1.85
Bear, xf, O.-C. Exchange	2.65

Local Citrus Movement.

Shipments of citrus fruits from Southern California for March 11 and 12 consisted of 163 cars of oranges and 19 cars of lemons. This gives a total for the season of 11,642 cars, of which 1228 cars were lemons. For the same period last season, 12,512 cars were shipped, of which 970 cars were lemons.

LOCAL PRODUCE MARKETS.

Trading at the produce market yesterday was of increased volume as result of the clearer weather, but the improvement was hardly up to expectations, and with current supplies equal to requirements, prices were without important fluctuations.

Receipts of local ranch eggs were the largest of the season yesterday, showing a total of 807 cases. There was considerable double among the egg jobbers as to whether the receipts offerings; the rumor circulated being to the effect that over 600 of the cases received were more than likely a carload of eastern storage that might have stolen in unannounced. The market was quoted firm at 19 cents.

Butter arrived in heavy shipments, also, showing a total of 27,115 pounds. The general undertone was steady, without any changes in the quotations.

In talking with an orange grower at the market yesterday he stated that the outlook for navel oranges is better than it has been for many years. Packers and shippers are kept busy meeting the eastern demands. At last, buyers are convinced that the orange crop is short. Action on prices are ruling high and f.o.b. orders at $1.75 are turned down by packers. It is expected that this month will see f.o.b. at $2.50. Commission men in the East, as well as packers of the State are buying in the field and on cash California looks good to the grower. The lemon market is in an excellent condition, and the current demand is more than sufficient for the available supply.

The average price for lemons is satisfactory, though below that of last year at this time. It is difficult to estimate the annoyance and loss that might occur to the grower and shipper from the Supreme Court decision by which they are deprived of right to select their own cars. The railroads claim that no loss of time or any hardship is worked to the orange industry. The burden of proof to the contrary rests with the railroads.

The market for prime quality potatoes ruled firm at full previous prices, but under sluggish trade easiness was reported in the cheaper grades.

Receipts of vegetables were extremely light on account of the rain. Peas were firm at 7½@8; asparagus weaker at 7½@8; wax beans are very scarce.

Halibut was the only fish that was plentiful yesterday.

The receipts of produce as reported as yesterday's exhaust were as follows: Eggs, 807 cases; butter, 27,115 lbs.; cheese, eastern, none; 673 lbs.; potatoes, 1420 sacks; onions, 325 sacks; beans, none; sweet potatoes, none.

Prices Current.

Following are the jobbing prices in the Los Angeles market:

EGGS—Candled, fresh California ranch, 19.

BUTTER—Fancy local butter, 2-lb. sq., 25; choice Coast creamery, 24; fancy Coast creamery, 25; fancy storage creamery, 24; choice storage creamery, 23; fancy storage creamery, 22; fancy eastern cubes, 25 lb.; choice eastern cubes, 24; dairy, 20; ladles, 20; choice eastern cubes, 24; fancy eastern cubes, 25 lb.

CHEESE—Cal. Anchor, 15½; Cal. Y. A., 15½; Cal. Young America, 15½; Cal. Swiss, 15½; Imp., 20@22; Limburger, 15½; Stiltons, ——; cheddars, 15½; Neufchatel, 15½; Wisconsin singles, 16; twins, 16; singles, 16; Wisconsin singles, 16; Rincon, 15; Oregon brick cheese, 17.

BEANS—Pinks, No. 1, 2.50@2.65; No. 2, 2.30; Lady Washington, No. 1, 3.50@3.60; No. 2, 3.25@3.40; small white, No. 1, 3.50@3.75; small white, No. 2, 3.25@3.50; Garvanzas, No. 1, 3.50@3.60; Limas, No. 1, 4.00@4.25; Limas, No. 2, 3.75@3.90; German lentils, 4½ lb.

DRIED FRUITS—Choice to fancy evaporated apples, 10; apricots, 9@9½; peaches, 10½; pears, 11½; pitted plums, 10; unpeeled prunes, 5@5½; peaches, 6½; pears, 6½; unpeeled prunes, 3@3½; plums, 3½; citron, 9½; currants, 12-oz. Pkgs., 7; fancy Santa Clara prunes, 30-35s, 8½; 30-40s, 7½; 40-50s, 6½; 50-60s, 6; 60-70s, 5½; 70-80s, 5; 80-90s, 4½; fancy crop Elvas dates, 5½@6; fancy crop Fards, 6@6½; 10-lb. box, 70; Golden dates, 6@7 lb.; figs, California white, box, 60@2.00; black, 50@1.00; Smyrna, 15@17; Chieftain, 6½; Sultanas, 1.90@2.00; Smyrna, 15@17; Chieftain, 6½; Sultanas, 1.90@2.00; Smyrna, 15@17; Chieftain, 6½; 2-crown, 5-lb. box, 2.75; 3-crown, loose, 7½; 3-crown, 10-lb. box, 2.50; 4-crown, loose, 8½; 4-crown, 10-lb. box, 3.50; 5-crown, loose, 9½; 5-crown, 10-lb. box, 4.50; 6-crown, loose, 10½; 6-crown, 10-lb. box, 5.50; 7-crown, loose, 11½; 7-crown, 10-lb. box, 6.50; choice, 7½; 16-oz. choice, 8½; 12-oz. choice, 7½.

NUTS—Almonds, paper-shells, 14; I. X. L., 50-lb. sacks, 15; fancy Tarragona, imported, 15; Brazils, 12; filberts, 12; peanuts, eastern, raw, 7½; fancy, 7½; California roasted, 8; California raw, 6½; pecans, large, 14½; Manchurian, 12@13; walnuts, Cal. soft-shell, 14; Naval, 14; No. 1, 13; Jumbo, 16½; hickory nuts, 8; cocoanuts, 60 dos.

FRESH FRUITS—N. Y. T. pippins, 1.65@1.85; fancy Ganos, 1.00@1.50; Spitzenbergs, 2.00@2.50; choice, 1.75@2.00; Pearmains, 1.50@1.60; Cal. Newtowns, 1.75@2.00; Cal. Winesaps, 2.75@3.50; Missouri pippins, 2.00@2.25; Winter Nellis pears, 50@1 lb; Bellefleurs, 1.75@2.00; Winesaps, 2.75@3.50; Missouri pippins, 2.00; pomegranates, 50@1.00.

CITRUS FRUITS—Standard lemons, 1.25@1.35; fancy lemons, 1.50@2.50; bananas, 2½@3 per lb.; fancy Padra grapefruit, seedless, 2.50; Padre, seedling, 2.00; choice, 1.75@1.90; Pasadena, fancy navel oranges, 2.00@2.25; choice navels, 1.50@1.90; Tangerines, per ½-box, 1.50@1.75; Mandarins, 1.40@1.60.

BERRIES—Strawberries, ——; Monroe, 12@20; Gardenias, 15@20; Tropicos, 15@20; cranberries, 17.00@18.00.

HONEY AND BEESWAX—Beeswax, per lb., 25; honey, extracted, water white, 6½@7; light amber, 6; amber, 5; comb, 12@13; light amber, 11½; amber, 10½; white, 14@15; light amber, 12½; amber, 11½; fancy plain cat, 20.00; northern alfalfa, 12.50; local, 12.00@14.00.

NEW YORK MARKETS.

SHARES AND MONEY.

[BY THE ASSOCIATED PRESS—P.M.]

NEW YORK, March 13.—Today's market showed little change from the neglected state of yesterday, and was almost idle for long period during the day. Options were in the hands of the smaller class of professional traders and the inconsistent tendency of prices gave an impression of a vacillating opinion on the market by this element. As a matter of fact, the occasional shifting in the course of prices probably represented nothing more than the extension of the fictitious transactions of the traders to the limits to which they dared to go to carry them in the entire absence of the public and of the larger class of operators out of the market. Prices inclined lower during the early part of the day, then recovered rather more than the decline with considerable growth in activity. Strength in special stocks had much to do with directing the course of prices. American Smelting and National Lead once more moved upwards on a repetition of the merger story. Brooklyn Transit was bought on the assumption that Sunday's large business was the herald of an early season in the resort business, without regard to a light fall of snow today. Among the more prominent market leaders, the good resistence offered by Union Pacific and, after an early yielding, by Reading, had a sympathetic effect in improving the tone of the whole market. Amalgamated Copper and Schloss Steel responded to the favorable annual report. Foreign markets were somewhat depressed again by the reported hitch in the Moroccan conference. Discount rates in London and sterling exchange rates fell back at Paris and Berlin, and rates for call and time loans were lower here. The upward movement gathered force with the driving-in of short interests late in the day, the closing was active and near the top level of the day's total sales, par value $1,475,000. Bonds were heavy; bonds were all unchanged on call.

Closing Stocks—Actual Sales.

	Sales.	High-est.	Low-est.	Closing bid.
Adams Express				247
Amalgamated Copper	122,900	105¾	103½	104
Am. Car & Foundry	1,600	47¾	47¼	47¾
Am. C. & F. pfd.	100	101¼	101¼	102
American Cotton Oil	3,600	55¾	54	55
American Cotton Oil pfd.				97
American Express				225
Am. Hide & L. pfd.	700	32	31½	34
American Linseed Oil	1,000	46¾	46¼	46¾
Am. Linseed Oil pfd.	100	47	47	48
American Locomotive	5,100	70¾	69¾	70¾
Am. Locomotive pfd.	200	116½	116½	117
Am. Smelting & Ref.	64,200	102¾	100¾	101¼
Am. S. & R. pfd.	1,500	105¾	105¾	106¼
Am. Sugar Refining	1,400	140¾	138¾	134½
Am. Tobacco, pfd. cer.	1,100	104¾	104¾	104¾
Anaconda Mining Co.	54,200	273	265	270½
Atchison	12,000	91	89¾	90
Atchison pfd.	100	102¾	102¾	103¾
Atlantic Coast Line	200	180	180	180
Baltimore & Ohio	1,000	110¾	110¾	110¾
B. & O. pfd.				104
Brooklyn Rapid Transit	49,900	65¾	63¾	64¾
Canadian Pacific	100	175¾	175¾	176
Central of New Jersey	400	217½	216½	216½
Chesapeake & Ohio	1,700	57¾	56¾	56¾
Chicago & Alton				58
Chicago & Alton pfd.				80
Chicago Great Western	300	21¾	21	21
Chicago & N. W.	200	220	220	221
Chicago, M. & St. Paul	4,000	177	175¾	175¾
Chicago T. & T. pfd.				118
C., C., C. & St. Louis				97
Colorado Fuel & Iron	1,700	101¾	99¾	101
Colorado & Southern	15,400	39¾	38¾	39
Colo. & So. 1st pfd.	1,800	82¾	82¾	83
Colo. & So. 2nd pfd.	2,000	72	71¾	71¾
Consolidated Gas				151¾
Corn Products	13,400	13¾	13¼	13¾
Corn Products pfd.	100	18	18	18
Delaware & Hudson				176½
Del., Lack. & Western	800	205½	205	206½
Denver & Rio Grande				44
D. & R. G. pfd.	800	44¾	44½	44½
Distillers' Securities				54
Erie	2,800	38¾	37¾	38¼
Erie 1st pfd.	6,800	57¾	57¼	57¾
Erie 2nd pfd.	200	47¾	47¾	47¾
General Electric	200	177½	177½	177½
Hocking Valley	100	109¾	109¾	110
Illinois Central	200	115¾	115¾	115¾
International Paper	200	16¾	16¾	16¾
Int'l Paper pfd.	3,100	32¾	31	32
International Pump				45¾
Int'l Pump pfd.	100	92	92	92
Iowa Central				22
Iowa Central pfd.	400	52	52	52
Kansas City Southern	200	29	28¾	28¾
K. C. Southern pfd.	100	58	58	58
Louisville & Nashville				134
Manhattan L.	5,700	149¾	148¾	149
Metropolitan Securities	200	158	158	158
Metropolitan St. Ry.				115
Mexican Central	1,200	15¼	14¾	15
Minn. & St. Louis	2,200	75¾	74¾	75¾
M., St. P. & S. Ste. M.				134
Minn., St. Paul pfd.				172
Missouri Pacific	100	172	172	172
Missouri, Kan. & Texas	1,300	25¾	25¼	25¾
M., K. & T. pfd.	100	70¾	70¾	71
National Lead	100	71¾	71¾	71¾
Nat'l Ry. of Mex. pfd.	900	33¾	33¾	33¾
New York Central				135
N. Y., Ontario & W.	2,500	44¾	44¾	44¾
Norfolk & Western	1,500	69¾	69¾	69¾
N. & W. pfd.				87
North American	200	100	100	100
Pacific Mail	300	47¾	47¾	47¾
Pennsylvania	5,800	137¾	136¾	137¾
People's Gas	100	97¾	97¾	97¾
P., C. C. & St. Louis				113
Pressed Steel Car	700	54¾	53	54
Pressed Steel Car pfd.	100	97	97	97
Pullman Palace Car	100	229¾	229¾	229¾
Reading	8,200	125¾	125¾	125¾
Reading 1st pfd.				97
Reading 2nd pfd.				91
Republic Steel	1,000	30	29¾	29¾
Republic Steel pfd.	1,000	97	97	97
Rock Island Co.	1,400	27¾	27¾	27¾
Rock Island Co. pfd.	1,400	67¾	66¾	67
St. L. & S. F. 2nd pfd.	100	66¾	66¾	67
St. Louis, S. W.				24
St. Louis, S. W. pfd.	200	67¾	67¾	68
Southern Pacific	5,600	67¾	66¾	67¾
Southern Railway	100	24¾	24¾	24¾
Southern Railway pfd.	62,300	117¾	116¾	117¾
Tenn. Coal & Iron	2,100	125¾	125¼	125¾
Texas & Pacific	3,200	34¾	34¼	34¾
Toledo St. L. & W.	1,000	24¾	24¾	24¾
T., St. L. & W. pfd.				54
Union Pacific	81,400	151¾	150¾	151¾
Union Pacific pfd.	100	94	94	94
United States Express				119
United States Realty				111
U. S. Rubber	1,200	63¾	63¾	63¾
U. S. Rubber pfd.	1,000	116¾	116¾	116¾
United States Steel	45,500	113¾	112¾	113¾
U. S. Steel pfd.	1,000	112¾	112¾	112¾
Va. Carolina Chemical	1,700	65	64¾	64¾
Va. Carolina Chem. pfd	16,600	118	117¾	118
Wabash	1,700	15¾	15¾	15¾
Wabash pfd.	6,500	32	31¾	31¾
Wells-Fargo Express				240
Westinghouse Electric				141
Western Union				101
Wheeling & Lake Erie	700	24¾	23¾	24¾
Wisconsin Central	2,400	26¾	26¾	26¾
Wisconsin Central pfd.				54¾
Northern Pacific	3,600	221	219	220½
Central Leather	30,100	45¾	44¾	45¾
Central Leather pfd.	2,600	95	94¾	95
Schloss Sheffield				104

Total sales for day.....830,700

Bond List.

U. S. R. 2s reg.	103¾	Japan 4½s, Certif.	91¾
U. S. R. 2s coup.	103¾	U. S. 2nd Ser.	90¾
U. S. R. 3s reg.	104½	Mex. Un. 4s	102
U. S. R. 3s coup.	104½	Man. Con. 4s	102¼
U. S. old 4s reg.	107¾	Mex. Central 4s	80¼
U. S. old 4s coup.	107¾	M. C. 1st Inc.	23¾
U. S. R. 4s reg.	121¾	M. C. 2nd Inc.	8¾
U. S. R. 4s coup.	121¾	M. K. & T. 4s	84¾
Am. Tobacco 6s	116¾	M. K. & T. 4s	84¾
Am. Tobacco 4s	104¾	M. K. & T. Ry. 4s	84¾
Atchison, Gen. 4s	103¾	M. Nat'l Ry. 4s	96
Atchison, Adj. 4s	94¾	N. Y. C. G. 2½s	98
Atlantic C. L. 4s	94¾	Mex. Nat'l Ry. 4s	96
B. & O. 4s	103¾	N. Y. C. G. 3½s	98
B. & O. 3½s	94	N. Y. C. G. 4s	102
B. R. T. 4s	84¾	N. P. 3s	164
Cen. of Ga. 5s	114	N. & W. Con. 4s	101¼
C. of Ga. 1st Inc.	80	Oregon S. L. 4s	96¾
C. of Ga. 2nd Inc.	80¾	Pa. Conv. 3½s	101¾
C. of Ga. 3rd Inc.	80	Reading Gen. 4s	102¾
C. & O. 4½s	102¾	St. L. & I. M. 5s	108¾
C. & A. 3½s	89	St. L. & I. M. 5s	108¾
C., R. I. & P. Ry. 4s	79¾	St. L. & S. W. 4s	80¾
C., R. I. & P. 5s	91	Seaboard A. L. 4s	90
C. C. C. & St. L.	105¾	So. Pacific 4s	93¼
Colo. Ind. Sa. 5s	73	So. Pacific 4s cer.	96¾
Colo. Ind. Sa. 6s	74	So. Railway 5s	118¾
Colo. Midland 4s	76½	So. Railway 4s	94¾
Colo. & So. 4s	93¾	St. L. & S. W.	82¾
D. & R. G. 4s	90¾	Union Pacific 4s	103¾
D. & R. G. 4s	90¾	U. P. Conv. 4s	104¾
Distillers' Sec. 5s	83¾	U. S. Steel 2nd 5s	94
Erie prior lien 4s	101¾	Wabash 1st	118¾
Erie gen. 4s	92¾	Wabash Deb. B.	81¾
Hock. Val. 4½s	109¾	Western Md. 4s	93¾
Japan 4s	97¾	W. & L. E. 4s	97¾
Japan 4s, 2nd Ser.	100¾	Wis. Central 4s	92¾
		Japan 4s, certif.	86¾

*Offered.

Boston Stocks and Bonds.

Money—			
Call loans	4@7	U. S. Steel	41¾
Time loans	5@6	U. S. Steel pfd.	104
Boston—		Westinghouse Com.	78
Atchison, Adj. 4s	94¼	Mining—	
Atchison 4s	101¾	Adventure	
Mex. Central 4s	80¼	Allouez Mining	23¾

ESDAY, MA... GS BANKS. ... on Ordinary Savings Deposits. ...nge. Loans on real estate. Capital and Surplus, $630,000.00. Total Assets, $14,500,000.00. J. H. Braly, Pres. A. H. Braly, V.-Pres. W. D. Westerlin, V.-Pres. Chas. H. Toll, Cashier. Capital and Surplus, $600,000.00. Total Resources, $9,500,000.00.

nd Developme... npany ...idends from gold taken ... ...nt time. ... was closed down this ... ...as ever. ...tical information at our ... E US ...ications and mails ... ...d drafts to ll Compan... RITIES ...les Stock Exchange ...er Laughlin Build...

...er ,000 Edison Gold ... ...nding Mortgage) ...ulars on applica...

& Comp... KERS Sixth and Main Main 4366 ngeles ston

...displayed to you ... ...eel free to ask ques... ...banking. We pay ... SAVINGS BA... T. vaults for rent at ...

...obtained for the best of ... ...ouchers, stock. Records of ... ...gotiable, but the market ... ...y nominal at quoted rates. GRAIN, FRUIT AND ... [BY THE ASSOCIATED P... SAN FRANCISCO, March 13. ... Lemons—Common Callfornia ... Tropical Fruits—Bananas, ... pineapples, 2.50@3.00; Persian dates, ... Nuts—Almonds, 14@15c; ... Eastern, 13@13½c; large, ... Provisions—Eastern hams, ... Pickled pigs' feet, 1.75@2.00; ... Poultry—Live turkeys, ... Chickens, young, ... Ducks, ... Geese, ... Eggs—Ranch, 30@31c; ... Butter—Creamery, 1.25@1.30; ... Cheese—Young America, ... Hides—Salted, ... Wool—Fall clip, ... Hops—1905 crop, ... Beeswax, ... Honey—Comb, ... Extracted, ... Provisions—Eastern hams, ... Pickled pigs' feet, ... Poultry—Live turkeys, ... Chickens, young, ... Ducks, ... Geese, ... Eggs—Ranch, ... Butter—Creamery, ... Cheese—Young America, ... Hides—Salted, ... Wool—Fall clip, ... Hops—1905 crop, ... Beeswax, ... Honey—Comb, ... Extracted, ... Nevada Mining ... SAN FRANCISCO, March ... Comstock.] Adams ... Belcher ... Best & Belcher ... Caledonia ... Challenge Con ... Chollar ... Confidence ... Con. Cal. & Va. ... Crown Point ... Gould & Curry ... Hale & Norcross ... Mexican ... Ophir ... Overman ... Potosi ... Sierra Nevada ... Union Con ... Utah ... Yellow Jacket ... San Francisco Mi... SAN FRANCISCO, March ... ning quotations for mining ... follows: Ala Con ... Andes ... Belcher ... Best & Belcher ... Bullion ... Caledonia ... Challenge Con ... Chollar ... Confidence ... Con. Cal. & Va. ... Crown Point ... Gould & Curry ... Hale & Norcross ... Mexican ... Ophir ... Overman ... Potosi ... Sierra Nevada ... Union Con ... Utah ... Yellow Jacket ... Drafts and Sho... SAN FRANCISCO, March ... Mexican dollars, ... telegraph, ... California Of Exchange ... SAN FRANCISCO, March ... Sterling, ... Francs, ... Guilders, ... Reichsmarks, ...

...DAY, MARCH 14, 1906. Los Angeles Daily Times. II 11

...PPING. ...O, LOS ANGELES. ...DAY, MARCH 13. ...Oct. Alberta, from San ... ...Hanlon, Capt. Higgins, ...DAY, MARCH 12. ...Oct. Alberta, for San Fran... ...Hanlon, Capt. Higgins, ...Oct. Redondo, for Port... ...Oct. Hueneme, for Port ... ...DAY, MARCH 11. ...Oct. Lake wharf. ...Oct. Lake wharf. ...Oct. F. wharf. ...Oct. Bunker harbor. ...Oct. Co. wharf. ...Oct. S. P. wharf. ...Oct. S. P. Co. wharf. ...Oct. S. P. wharf. ...Oct. Lake wharf. ...Oct. S. P. wharf. ...Oct. Del. Lake wharf. ...Oct. Cement wharf. ...Oct. S. P. wharf. ...Oct. S. P. wharf. ...DAY, MARCH 10. ...Oct. Benton, for Eu... ...Oct. Olsen, for Eureka, ...Oct. Shasta, for San Francisco and way ports. ...AT THIS PORT. ...Oct. Crescent City, via ... ...Oct. San Francisco. ...Oct. Eureka, via San ... ...Oct. Gaviota, via ... ...Oct. Coos Bay, via ... ...Oct. Gee's Harbor, via ... ...Oct. Bellingham, via San ... ...Oct. Eureka, via ... ...Oct. Burby Creek. ...Oct. Aberdeen, via ... ...Oct. Seattle via San ... ...Oct. Port Hadlock. ...Oct. Port Hadlock. ...Oct. Eureka. ...Oct. Coos Bay, from points inland. ...Oct. Aberdeen. ...Oct. Seattle. ...Oct. Aberdeen. ...Oct. Port Hadlock. ...Oct. Eureka. ...Oct. Willapa Harbor. ...Oct. Aberdeen. ...Oct. Bellingham. ...Oct. Aberdeen. ...Oct. Bellingham. ...Oct. Everett. ...Oct. Port Gamble. ...Oct. Port Gamble. ...Oct. Seattle. ...Oct. Bellingham. ...Oct. Coos River. ...Oct. Coos River. ...Oct. Gee's Harbor. ...Oct. Angeles. ...Oct. Detroit. ...Oct. Ballard. ...FOREIGN PORTS. ...Oct. Hansen, 27 days ... ...Oct. 8 days from Ham... ...Oct. Odinia makes daily ... ...Oct. Inland and return. ...MOSQUITO" FLEET. ...DAY, MARCH 15. ...Oct. Santa Rosa and Nellie, from ... ...Oct. Pomona and Victoria for ... ...Oct. Young, for fishing ... ...Oct. Bonita and Victoria for ... ...Oct. Sitting Bantam, and re... ...Oct. Whitehall. ...FOR SAN PEDRO.

	High.	Low.
...	...:30 a.m.	3:50 a.m.
...	...:30 p.m.	4:10 p.m.
...	...:30 a.m.	4:35 a.m.
...	...:30 p.m.	5:25 p.m.
...	...:20 a.m.	1:35 a.m.
...	...:30 p.m.	1:55 p.m.
...	...:34 a.m.	9:55 a.m.
...	...:51 p.m.	9:05 p.m.
...	...:10 a.m.	12:15 a.m.
...	...:30 p.m.	10:45 p.m.
...	...:00 a.m.	12:15 a.m.
...	...:00 p.m.	1:00 p.m.
...	...:08 a.m.	8:07 a.m.
...	...:47 p.m.	1:30 p.m.
...	...:15 a.m.	1:40 a.m.
...	...:30 p.m.	1:40 p.m.

...TERS. ...Oct. southwest, velocity ... ...bright steamer Bonita, ...day from San Fran... ...Oct. Coos for the Pa... ...Oct. She expects ... ...Oct. been towed stating ... ...Oct. steam light, located ... ...Oct. the west side of ... ...Oct. Harbor, about 3-23 ... ...Oct. the Southern Pacific ... ...Oct. reported temporarily ... ...Oct. permanently discon...

Nils Pearson to Peter Cox, lot 28, blk 4, Golden Bay trt, $10.
Walter L Vail and C W Gates to R E Garcia, part lots 1, 2, 3 and 4 in blk 8, Wolfskill Orchard trt, $10.
R E Garcia to Walter L Vail, part same lots, $10.
Henry Hall to H G Hamilton, lot 6, resub of L A View trt, $10.
Joshua Fearnley to Rebecca Levy, lot 14, Clark & Bryan's Westmoreland trt, $10.
Charles E Tebbetts to Daniel Shilling, part blk D, replat of Tebbetts sub of 8 12 acres of blk K of lands of J H Painter and B F Ball, $10.
Emmet Densmore and Charles G Painter, exr to Morris H Wilson, lots 7 and 9, Long Beach Hgts, $10.
Title Insurance and Trust Co to Emily Wright, lot and part lot 2, block K, Harvard Heights tract, $10.
Hugo Abrahamson to Azilda Grenier, lot 15, South Park Villa tract, $10.
C I D Moore and C L Cochran to Patrick Fitzwilliam, lot 22, block 6, West Adams Heights, $10.
Home Laughlin to F W Flint, Jr, part lot 2, block 119, Ord's Survey, $10.
D A Warner to J W Hanna and J H Booty, lot 12 and part lot 13, block 9, Wolfskill Orchard tract, $30.
I N Van Nuys to H L Asher, blocks 59, 60 and 61 and part block 62, East San Gabriel, $10.
Rupert Borden to M A Davids, lot 58, Mills & Wicks Extension of Second street and adjoining subdivision, $10.
L Breedlove to Emma Ruth Bennitt, lot 35, block 12, Wolfskill Orchard tract, $10.
E E Angst to Robert Dolland, lots U and V, block 71, Santa Monica, $10.
James McDonough to William C Kepple, lot 40, block B, Bowen & Chamberlin's Main and Figueroa Street tract, $10.
Title Insurance and Trust Co to Paul P Paulson, lot 12, block L, Ocean Pier tract, $10.
Lula N Hinton to George H Grindley, lot 9, block C, Entwistle tract, $10.
Title Insurance and Trust Co to Arthur H Lowell, lots 8 and 9, North Moneta Garden lands tract, $10.
Metta Jones to Annie M Chandler, lot 26, Holly tract, $10.
E W Poindexter to Annie M Chandler, lots 12 and 13, Holly tract, $10.
Henry A Pierce to E W Myers, lot 15, Sixth street and Lucas avenue tract, $10.
F O Johnson to Charles D Morgan, lot 92, Josefa subdivision of Celis Vineyard tract, $10.
W A Odey to Abbie A Bunker, part lots 4 and 5 of subdivision of block 33, Ord's Survey, $10.
John Bicheno to W W Anderson, lot 5, block 14, Charles Victor Hall tract, $10.
Antonio R Gomez to Stephen J Barnett, part lots 30 and 31, block M, West Los Angeles, $10.
Merchants' Trust Co to Emma C Williams, lot 27, block M, McCarthy Co's Moneta avenue and Figueroa street tract No 2.
Rosa Susskind to Harry Jackins, lots 21 and 22, block G, Fort Hill tract, $10.
Harry Jackins to John T Griffith, lots 21 and 22, block G, Fort Hill tract, $10.
John T Griffith to Anna King, lots 21 and 22, block G, Fort Hill tract, $10.
Julius M Parsell to Alvina M Boyle and Anna Patterson, lot 27, block 23, Nevills tract, $10.
Lucy C Moore to Gerald W Moore, lot 13, R S Moore's subdivision of lot C, J Fox subdivision of lot 5, block 72, Hancock's Survey, $10.
William W Mines to Alex Mackeigan, lot 22 and 23, block 7, Copenhagen tract, $10.
Title Insurance and Trust Co to Vito Summo, lot 11, Green's Central avenue tract, $10.
Shelbyville Investment Co to Emma M Taylor, lot 16, Sunrise tract, $650.
The Marshall Floor and Supply Co to Thomas Lynn, lot 66, Westmoreland Heights tract, $10.
Thomas Lynn to J G Meison, lot 66, Westmoreland Heights tract, $10.
A C Summers to John T Griffith, lot B, Castellar tract, $10.
Geo H Peck to William Peck, lot 30, block 6; lots 9, 14, 18, 20, 21, 22, 23, 24, 27, 29 and 30, block 7; lots 14, 15 and 16, block 8; lots 1, 2, 8, 18, 20 and 24, block 10; lots 2, 4, 5, 6, 7, 8, 9, 10, 11, 12, 19, 21, 22, 25, 26, 27 and 28, block 12; lot 27, block 14; and lots 4, 5, 7, 8, 9, 10, 11, 25 and 26, block 15; lot 27, block 16; lot 11, block 17; and lots 1 and 3, block 18; lot 28, block 19; lot 27, block 16; lot 11, block 17; and lots 1 and 2, block 18; lot 23, block 19; all Pecks Grand View tract; lots 1 to 14 inclusive, block 5, and lots 18, 19, 25, 26, block 7; lots 28, 29 and 34, block 8, North Manhattan Beach tract No 2; also lots 1 to 6 inclusive, block 1; lots 1 to 14 inclusive block 2; lots 5, 6, 7, 8 and 9, block 3; lots 3, 5, 8, 9, and 10, block 5; and lot 11, block 9; lot 11, block 10; and lots 13 and 14, block 12; and lots 10 and 11, block 16; all block 4; all in Peck's Manhattan Beach tract, $10.
William Peck and Tilza Peck to San Pedro Land Co, same property as above, $10.
H H Cloud to Summah M Newland, lot 11, block 7, Greenwell tract, $10.
Thomas H Angell to Uriah H Emick, lots 10 and 17, Bowen & Chamberlin Main Street Boulevard tract, $10.
L May Hyatt to Addie C Holbrook, lot 7, block 24, Wolfskill Orchard tract, $10.
George A Hart and Horace L White to William Murrin and James Murrin, lot 54, Michigan tract, $2000.
W B Webster to Rachel E Webster, lots 1 and 2 of subdivision of S ½ of N 6 of lot 3, block J, San Pasqual tract, $10.
Abbot Kinney Co to Mary B Bernhart, lot 32, Venice View tract, $10.
T G & T Co to James W Gillespie, lot 1, block 11, Artesia, $10.
John P Jones to Harriet P Cramer, lot C, block 73, Santa Monica, $10.
David L Burke and James K Burke to Mary E Vinton, lots 235 and 236 Burke Bros. addition No 2 to Figueroa St tract, $100.
James G Scarborough, trustee, to William H Furness, lot 24, block 113, Pasadena Villa tract, $10.
John N Pauly to Hannah Kelly, lot 67, Cleland Home tract, $10.
L C Brand and Huntington L and Imp Co to Lina E Shirley, lot 17, block 4, Glendale Boulevard tract, $10.
T G & T Co to Forrest W Taylor, lot 28, Bowen & Chamberlin's Royal tract, $10.
Same to John W Watson, lot 30, same tract, $10.
Same to Forrest W Taylor, lot 6, same tract, $10.
Charles C Hurd to Ella G Magoon, lot 21, block B, Pacific Improvement tract, $10.
Frank R Strong to William F Krans, lot 2, Bonnie Beach tract, $10.
East Ocean Park L & W Co to M H Wagar, lot 24, East Ocean Park tract, $10.
Simon B Smith to Hermosa Beach L & W Co, lot commencing at northwest corner of lot 7, block 87, thence north 80 degs 45 min E 220 feet, thence S 9 degs 15 min E 100 feet, etc, $10.
David L Burke and James K Burke to John M Crawford and Fidelia Crawford, lot 8, Burke Bros addition No 1 to Figueroa Slauson subdivision, $900.
Broadway B & T Co to Union T & T Co of Los Angeles, part Rancho San Antonio, $10.
Margaret Adams to Joe B Dominguez, part lots 4 and 5, block H, Shafer & Lanterman's subdivision of Montague tract, $10.
James I Clements to Charles H Ressler, lot 20, block 11, Pecks Grand View tract, $10.
Same to same, lot 19, block 11, same tract, $10.
Eugene A Beven to Charles H Ressler, lot 35, block 11, Pecks Grand View tract, $10.
Nelson S Howell to L F Straight, part lots 42 and 44, block 3, Crescent Bay tract, $10.
P Alexander Gleasner to Marcia A Gleasner, lot 12, block 6, Athens, $10.
W A Colwell to Emma J Sievert, part lot 9, block H, West Los Angeles, $550.
William H Allen, Jr, to J E Farnham and George W Chandler, lot 13, Grider & Hamilton's Garfield Place, $10.
The Oscar B Smith Crown Hill Co to L A Mallmann, lot 43, Oscar B Smiths Crown Hill tract, $10.
Henry H Perkins to Charles Garr, assignment of all interest in lot W, block 183, Santa Monica and in agreement to convey, 2538-282.
James Milhouse to Richard P Bialsdell, lot 61, O J Mairs tract, $10.
Richard P Bialsdell to Bessie C McLean, lot 61, O J Mairs tract, $10.
Lincoln J Quigley to Matie E Sutherland, lot 15, Perry subdivision of portion of Grogan tract, Rancho San Pasqual, $2000.
Edward Mahar to Frank Ford, lot 5, block 3, Central Home Place, $10.
William P Howland to Mark C Gifford, part lot 1, block 48, Electric Railway Homestead Association tract, $10.
W H Gafford to William P Howland, lots 1, 2, 3 and 4, block 19, Lordsburg, part of Rancho San Jose, $10.
James M Robinson and Marvin J Hutchinson to Charles Edgar Smith, lot 1, block 207, Redondo Beach, $10.
Stephen C Hubbell to Charles E W Hubbell, lot 16, block 6, East Los Angeles, $1000.
W G Watson to T W Watson, undivided ½ interest in lots 1 and 3, block 21, Glendale, $10.
Frederick K Adams to George D Barber, part lots 1 and 2, of sub of block 154, Pomona, $10.
Norman S Sierry to F K Adams, lot 3, Strong & Dickinsons Central ave tract, $10.
Burnett R Miller and Lucy M Burton to Bessie G Cassell, lots 4 5 6 and part lots 7 29 and 28, block 14, Childs Hgts, $10.
J Richard Haas to John H Gamble, part lot 19, Millards sub portion of Div B S G O G Assn, $10.
Charles Hiller to H F Gutsch and J E Harrison, lot 11, block 4, E L A, $10.
Mary A Robson to Helen M Robinson, part block C, as per map of sub of lands belonging to J H Painter and B F Ball, $1.
E C Luentzel and Michael Stepan and William R Hubbard John K Wilson and Thomas L Woodwine, lots 160 161 162 and 163, M L Wicks sub of Garbolino Cooper South & Porter tracts, $10.
William H Griffin to John McG Ross, lot 19, Strong & Dickinsons Jefferson st tract No 2, $10.
John McG Ross to Walter Rose, lot 19, same tract, $10.
Walter Rose to Ethel M Alderson, lot 8, block A, Culvers Adams st sub of Shorb Hstd, $10.
Burnett R Miller and Lucy M Burton to Mahala F Millspaugh, lots 20 and 21, block 5, Childs Heights, $10.
Clarence E Millspaugh to Burnett R Miller and Lucy M Burton, part lot 7, Niles Home tract, $10.
E J Baldwin to George Johnson, lot 17, block H, Lucky Baldwin tract, $10.
Berry McKelvey to Sisley Peterson, lot 2, Florence Square, $10.
Joseph Metzler to Mary C Lindsey, lot 7, block 13 of sub of lots 500 to 505 inc, Reservoir lands, $10.
Robert W Stunt to Charles S Huff, lot 88, M L Wicks sub of lots 304 and 306 of South & Porter tract and E portion of Germain & Archibald tract and part of Kercheval tract, $10.
Thomas F Ellsworth to May A Flannery, lot 48, Masters sub, $10.
Benjamin Evans to Lillian E Horton, part lots 28 and 29, Orange Dale tract, $10.
Jose Maria Alvarado to D R Kelsey, lot 4 of portion of Alvarado tract, $10.
L J Crouch to William O Odor and Lulu P Odor, part lots 15 and 16, block 23, East L A, $10.
The Oscar B Smith Crown Hill Co to L A Mallmann, lot 52, Oscar B Smith Crown Hill tract, $10.
John Rey to George A Blewett, part Sec 7 2 S 14 W, $1000.
Edwin Blake to Joseph E Zimmerman, lot 4, Blakes sub, $10.
W A Bonynge trustee to Charles Sauer, lot 19, block 6, West Adams Hgts, $10.
T G & T Co to Anna M Kelley, lot 40, Dolans South Figueroa tract, $10.
Same to Charles S Battey and Alberta M Battey, lot 38, same tract, $10.
Kate Burke to Emma Pease, lots 204 and 205, Burke Bros add No 1, to Figueroa st sub, $10.
Annie Salzgebehr to Louis Salzgeber, part lot 12, Irrigible lots Huner Highland View tract, lots 15 16 and 17, Salzgeber tract, $10.
Amer Sav Bank to Catherine C Kennedy, lots 18 and 19, Kensington Place, $10.
Louis Salzgeber to Felice Vasoni, lots 15 and 16, Salzgeber tract, $300.
Cicero Stevens to Arnold Koenig, lot 29, block 4, Howes tract, $10.
Annie Jones to Abram S Jones, lot 8, block 4, West Adams Hgts, $10.
Edwin R Mennell to Isabella Bryan, lot 50, Bonita tract, $10.
John W Moir to Charles R Duncan, part block 4, block 72, H S, $10.
Charles M Stimson to S E Beach, lot 9, block A, Pomeroy & Stimsons sub of Alhambra, $2750.
James Edmondson to George W Stimson, lot 63, Chapman tract, part lot 12, block C, Kenneboo tract, $10.
Geo W Dalton to Hattie E Dalton, lot 7, E H Dalton Washington and 20th st tract, $10.
Henry W Parker to James Cook, lot 19, block 20, lots 5 and 6, block 14, lots 6 and 7, block 11, lots 21 22 23, block 4, Inglewood, $10.
Emil Firth to Sarah J Park, lot 66, Walnut Park, $10.
Thomas E Bixby to Lillie V Averill, lot 23, Florence Villa tract, $10.
William F Thorne to Hermann Meyer, part lots 89 and 90, W F Thornes resub of lots 1 to 23 inc of Hawthorne tract, $10.
Harry J Munger to Albert L Phillips and McHenry Pierce, und ½ lots 1 2 3 7 8 10 17 and 19, G K McNeeleys sub of portion of lots 1 to 4 inc, block R, San Pasqual tract, $10.
E M McGillin to A H Thomas, und ½ int in part Secs 21 28 and 29 2 N 14 W, $10.
Home Imp Co to H J Woollacott, lot 18, Woodside, $10.
B F Crutchfield to Leonard F Case, lot 8, block 11, Garvanza, $50.

ONE TRUST COMPANY'S STOCKS.

I. W. Hellman left Los Angeles on Monday evening more than well satisfied with the public demand for stocks in the new trust company about to be organized by himself and his associates. The capital stock is to be $1,000,000 all paid up, in shares of $100 per share. The stock is already oversubscribed five times. It will be several months before the institution is opened and in the mean time preliminary steps are being taken, looking toward the organization of this new financial venture.

Geo. P. Taylor
Tailor and Haberdasher
Swell Spring Neckwear
Every man's ideal of neckwear can be found in our new Spring showing; a variety of handsome and exclusive patterns that simply can't be duplicated anywhere else awaits your selection here.
We invite the careful inspection of particular dressers.
No. 525 S. Broadway
New Taylor Bldg.
Dirmer Cle., Ladies' Tailors, 3rd Floor.

3% Interest on 10 Day Demand Deposits
MERCHANTS TRUST & COMPANY
Capital Stock $250,000.00 207-9-11 South Broadway

FORTUNES IN SAN DIEGO TOURMALINES.
Diamonds did for South Africa what Tourmalines will do for Southern California. Buy Tourmaline stock—millions in it.
SOUTHWESTERN SECURITIES CO.
503 H. W. Hellman Building.

Investors, Attention!

We are organizing a syndicate to purchase and subdivide one hundred acres at *PESCADERO BEACH, about half way between San Francisco and Santa Cruz.*
The land includes 2000 feet of splendid ocean frontage, and also *the only safe and convenient salt water bathing place* between the two cities named, which is in itself an asset of great value.
The new Ocean Shore Electric Railway running between San Francisco and Santa Cruz, which will be completed next September, will connect with Pescadero Beach, and also the projected Pescadero Valley line, a branch of the Ocean Shore road.
Only forty minutes from San Francisco.
Within five minutes' walk is Pebbly Beach, where moonstones and other semi-precious stones are found in great quantities.
Good trout fishing may be had within easy walking distance, and the salt water fishing is excellent. Wild fruits, berries and flowers abound.
This is without question the best beach property between San Francisco and Santa Cruz. Our syndicate should clear at least

Three Hundred Per Cent. Profit

Investors with $1000 or more to place are invited to join this syndicate. Call early, as the opportunity is exceptional. Full information at our office.

WINTON & McLEOD,
HOME 546 — 310 Trust Bldg., Second and Spring Sts. — MAIN 6278

Clearinghouse Banks.

NAME	OFFICERS	
Broadway Bank & Trust Company, 208-10 S. Broadway, Bradbury Bldg.	WARREN GILLELEN, Pres. R. W. KENNY, Cashier.	Capital....$250,000 Surplus and undivided profits $142,000
Central Bank, N.E. Cor. Fourth and Broadway.	WILLIAM MEAD, Pres. W. C. DURGIN, Cashier.	Capital....$100,000 Surplus and profits $100,000
Commercial National Bank, of Los Angeles, 423 S. Spring St.	W. A. BONYNGE, Pres. C. N. FLINT, Cashier.	Capital....$200,000 Surplus and undivided profits $15,000
United States National Bank, Cor. Main and Commercial Sts.	ISAIAS W. HELLMAN, Pres., W. SMITH, Cashier.	Capital paid up....$200,000 Surplus $50,000
Farmers and Merchants Natl. Bank, Cor. Fourth and Main Sts.	I. W. HELLMAN, Pres. CHAS. SEYLER, Cashier.	Capital...$1,500,000 Surplus and profits $1,225,000
First National Bank, S.E. Cor. Second and Spring.	J. M. ELLIOTT, Pres. W. T. HAMMOND, Cashier.	Capital...$1,250,000 Surplus.. 250,000 Undivided profits $2,600,000
Merchants' National Bank, N.E. Cor. Second and Main.	HERMAN W. HELLMAN, Pres. W. H. HOLLIDAY, Cashier.	Capital.....$200,000 Surplus and profits $300,000
American National Bank, S.W. Cor. Second and Broadway.	W. F. BOTSFORD, Pres. T. W. PHELPS, Cashier	Capital...$1,000,000 Surplus and profits $75,000
National Bank of California, N.E. Cor. Second and Spring.	JOHN M.C. MARBLE, Pres. J. E. FISHBURN, Cashier.	Capital.....$200,000 Surplus and profits $250,000
State Bank and Trust Company, N.W. Cor. Second and Spring.	JOHN R. MATHEWS, Pres. H. J. WOOLACOTT, V. Pres., A. C. HARPER, Cashier.	Capital.....$500,000 Surplus and profits $60,000
The National Bank of Commerce, in Los Angeles N.E. Cor. Sixth and Spring Sts.	F. M. DOUGLASS, Pres. LEE A. McCONNELL, V. Pres CHAS. EWING, Cashier.	Capital....$200,000 Surplus....$ 20,000
Citizens' National Bank, N.E. Cor. Third and Spring.	R. J. WATERS, Pres. A. J. WATERS, Cashier.	Capital.....$200,000 Surplus and profits $150,000

4% PAID ON SAVINGS DEPOSITS — CONSOLIDATED BANK — 228 SOUTH BROADWAY, CHAMBER OF COMMERCE BLDG. — GET A BANK ACCOUNT, ONE DOLLAR WILL OPEN AN ACCOUNT, NO TROUBLE TO ANSWER QUESTIONS

Mercantile Trust and Savings Bank....
4 Per Cent. Paid on Term Deposits
3 Per Cent. Paid on Ordinary Deposits
DEPOSITS $708,932.34
J. A. Graves - Pres't. W. Jarvis Barlow - V. P. H. F. Stewart - V. P. Philip Kitchill - Cashier
340 SO. BROADWAY. Phones Sunset Main 6315 Home 6315
OPEN SATURDAY EVENINGS From 6:30 to 8:30 p. m.

Fidelity Savings and Loan Association
Coupon Six per cent. Shares.
SAFE, CONVENIENT, PROMPT PAYMENT
G. H. WADLEIGH, Secy. Mason Opera House Bldg.

The American Savings Bank — Southwest Corner Second and Broadway
4 per cent paid on Term Deposits. 3 per cent. paid on Ordinary Deposits
Open Saturday Evenings. Money to Loan on Real Estate
STRONGEST SAVINGS BANK IN SOUTHERN CALIFORNIA
Largest Capital in proportion to deposits of any Savings Bank with over $1,000,000.00 Assets

Dollars Saved
By Depositing Here
4 Per Cent. on Term Deposits
3 Per Cent. on Ordinary Accounts
Safety Deposit Boxes $2 per year. No interest on Commercial Accounts. Courtesy and Promptness. Open Saturday evenings.
STATE BANK & TRUST CO.
Bryson Block, N. W. Corner Second and Spring

THE PROVIDENT MUTUAL BUILDING & LOAN ASSOCIATION
Pays 6 per cent. on Term Deposits — Assets $1,279,772.43
accepts deposits from $2 per month up; makes loans on monthly payment plan.
DIRECTORS:
L. W. BLINN, L. J. CHRISTOPHER, N. BONFILIO, DR. WM. BABCOCK, H. W. HELLMAN, E. A. WILSON, NILES PEASE, J. M. HUNTER, Secretary.
135 SOUTH BROADWAY, LOS ANGELES, CALIFORNIA

Metropolitan Bank & Trust Company
Owned by the stockholders of the First National. Frank P. Flint, President; Frank M. Kelsey, Vice-President; W. J. Doran, Vice-President; Jay Spence, Cashier; W. G. Humason, Asst. Cashier. N. W. corner Spring and Sixth.

The Trustee Company
Of Los Angeles, Investment Bankers, 603 Union Trust Bldg. Divides business property investments into units so that any sum may be invested in the most valuable property in the city with rental earning and increased value results to each investor the same in proportion as if he owned the entire property.

Bonds and Investments.

WILLIAM R. STAATS CO.
Municipal —BONDS— Corporation
LOS ANGELES 331 S. Main Street — At Prices to Return Investors from 4 to 6 per cent. — PASADENA 65 S. Raymond Avenue

J. B. NEVILLE — Consult me before buying or selling local securities. 203 Bradbury Bldg. Home Phone 1449

RALLYN - LEWIS — Investment Securities
24 Broad Street New York — 524-5 Bradbury Building Home Phone 899 Los Angeles, Cal.

C. E. CRARY CO. — Buy and sell Eastern and Local Stocks and Bonds for cash only.
320-322 BRADBURY BUILDING PHONES 1468

LUTHER H. GREEN — BONDS and STOCKS
429-430 Pacific Electric Building. Main 984; Home 5492

Adams-Phillips Company — DEALERS in CALIFORNIA NON-TAXABLE BONDS
111-113 WEST FOURTH STREET, LOS ANGELES

TORRANCE AND DICKINSON — LOCAL BONDS AND STOCKS
331 S. HILL ST. PHONES 88

Trust Companies.

TITLE GUARANTEE AND TRUST CO.
PHONES 341 — CAPITAL STOCK - - - - - $500,000.00 SURPLUS - - - - - - - - - $130,000.00
SOUTHEAST CORNER BROADWAY AND FRANKLIN STREETS
OFFICERS AND DIRECTORS
JOHN D. POPE, President. R. W. SARGENT, Vice-President. I. C. BRAND, Secretary and Treasurer.
W. L. GRAVES, H. J. WOOLLACOTT, R. H. HOWELL, W. F. BOTSFORD, H. E. HUNTINGTON, W. J. DORAN, W. H. HOLLIDAY,

TITLE INSURANCE & TRUST CO.
Corner Franklin and New High Streets
CASH CAPITAL AND SURPLUS $600,000.00
Issues Policies of Title Insurance Acts in All Trust Capacities — Issues Certificates of Title TEL. EXCHANGE 12.

THE OLDEST SAVINGS BANK IN THE CITY
Although Your Account May Be Small
It deprives you of no advantage when your funds are deposited in our saving department, where the smallest account draws the same rate of interest as the largest.
3% on Ordinary Savings Accts. — 4% on Term Deposits
Over 30,500 Depositors. Assets over $7,800,000
Safe Deposit Boxes $2.00 a year and up
Southern California Savings Bank,
Union Trust Bldg., S. E. Cor. Fourth and Spring
Bank Open Saturday Evenings 6:30 to 8:30

Life Insurance.
THE MUTUAL BENEFIT LIFE INSURANCE CO. NEWARK, N. J. Largest Annual Dividends. Frederick Frelinghuysen, President. Assets $90,137,139.95; surplus $7,652,803.15. WALTER H. FISHER, Manager, 412-413 Bradbury Bldg. Home 900. Tel. Main 4078

26th Annual Spring Opening: Authoritative Style Exposi

Butterick Patterns for April now in. All Skirt Patterns Reduced to 15c.

Kaufmann Kamburger's TO TRADE
327 to 347 N. Spring St. Los Angeles

Free Delivery to the Beaches; also Hollywood, Pasadena, Prospect Park and Colegrove.

Opening Sale of Wash Goods

Some of the most desirable weaves in the popular priced lines, but are such values that you can not hesitate to make selections for some of your summer garments.

Broche Novelties, Yd. 20c
One of the new Spring textiles for dresses, shirt waists or skirts; pretty patterns with embroidered figures; are in all the most wanted of the new colors, and are very much underpriced.

Taffeta Madras, Yd. 25c
Another popular new textile for spring, and can scarcely be distinguished from the pure silk. The patterns are neat checks in black and white or in colors. The material is 27 inches wide and highly mercerized.

Moro Pongee, Yd. 35c
Plain colors of gray, tan, green and blue; also checked and striped patterns; is a soft wash textile for shirt waists and suits; 28 inches wide and equally as pretty as any shown in other stores at 50c.

English Dimities, Yd. 16 2-3c
Handsome floral patterns in the ever popular Dimities. The flowers are mostly carnations and roses; are on white grounds; will launder perfectly as the colors are fast, and will make up into a handsome costume; are the popular 28-inch widths.

Silk Zephyrs, Yd. 50c
One of the most wanted of the new Spring wash fabrics; handsome yet durable; are in small neat checks and French patterns; light and medium colorings of lavender, blue, gray, pink, green and others of the wanted shades; are 30 inches wide.

Exclusive Pattern Hats $14

A special showing for the opening days of the most complete assortment of the very latest models. And include a white dress hat of baby Irish lace with Dresden ribbon and shaded lilacs; a French sailor of pink hair braid and maline with moss rosebuds and plumes; a brown Panama suit hat with American beauty roses and Tsi An aigrette. Any of them good values at $20.00, specially priced as an opening sale leader at..... $14.00

Paris Pattern Hats at $29.00

Handsome millinery from four of the foremost Parisian establishments—Mme. Georgette, Suzanne, Caroline Reboux and Mme. Virot. One is a mushroom model of natural leghorn with trimming effect in baby pink and blue; another a picture hat of Lierre lace with La France roses and plumes; still another a white evening hat of hair braid and hand-made lace with large French plumes and pink rosebuds. Opening sale price..... $29.00

$15 Silk Suit $10

Fancy silk shirt waist suits, of a good quality taffeta; both the waists and skirts plaited in the very latest style; there are a few waists in the lot of plain black silk, but not one of them worth less than $15.00. Priced for the one day only..... $10

$7.50 Taffeta Silk Waists $5.95

The handsomest assortment of new popular shirt waists to be found in Southern California. Are in all the wanted shades of the popular colors; of good quality taffeta; elaborately trimmed on front and back with Valenciennes lace in new patterns; have three-quarter length sleeves, and are right up to the minute in style. Good values at $7.50, priced for Wednesday at, choice..... $5.95

"NONPARIEL" SILK HOSE 35c
A handsome plain black hose of the new "Nonpariel" silk, also imported Hermsdorf lisle thread hose, white tipped, and allover lace or ankle-length hose in plain black cotton; all of them made with extra spliced heels and toes and positively 50c values. Priced for the last of our opening days at, choice..... 35c

WOMEN'S LISLE UNDERWEAR 50c
A special leader from our new Spring and summer lines of knit garments, comprising a lot of 50 dozen, including Jersey ribbed lisle vests, high neck, long sleeves, with ankle or lace trimmed pants to match; and low necked, sleeveless vests, either lisle or Vega silk; some are lace trimmed, others have hand crocheted yokes, but all of them are the newest and best values ever offered at..... 50c

$1.50 STOCKS AND JABOTS 35c.
New neckwear of lace, Chiffon, Messaline silk, Batiste and Swiss embroidery; also silk muslin; some in stocks with Anglaise embroidery; others embroidered tabs in all white or contrasting colors; still others hand-made of folds and fagoting, with jabots of lace and chiffon or of silk muslin, with braid and Valenciennes lace; values up to $1.50. Choice..... 35c

$5 French Jewelry Novelties At Half Price

We have taken all of the French novelty jewelry which we import direct, and on which our regular price has been $5.00, and for the last of the Spring Opening days mark them at just one-half price. Such novelties are not shown in other stores, for they were purchased specially for ourselves. The assortment consists of watch pins and all styles of brooches in different shades of burnt or oxidized gold, mounted with real fresh-water pearls, genuine French brilliants and every other popular stone; every piece high-class, best of workmanship, and sell here regularly at $5, and would sell in exclusive jewelry stores up to $7.50—yet all of them for Wednesday are priced at, choice..... $2.50

$7.50 Chatelaine Watches $3.86
A fine 11-jewel woman's chatelaine watch, enameled or solid silver; engraved or plain case; fitted with solid gold bow and stem; guaranteed to keep accurate time, and are kept in perfect repair free for a year. If you are not satisfied with the purchase we will cheerfully exchange it or refund your money. They are $7.50 value, priced as a sale leader Wednesday... $3.86

$3.00 Mission Clocks $1.68
A handsome bedroom or parlor ornament; fitted with good movements. They are in the stylish mission pattern with windmill on top and Dutch paintings on glass; have large brass numerals on dial and every one of them fully guaranteed; are positively $3.00 values and specially priced as a sale leader Wednesday only, choice..... $1.68

Wednesday's News from the Linen Room

50c Yard for 65c Table Damask

A full bleached Irish table damask; 70 inches wide; extra heavy weight; firm close weave; natural floral patterns; just the thing for hotels, restaurants or ordinary home uses.. Positively a 65c value, specially priced for Wednesday at..... 50c

$1.75 Bleached Napkins—Highly mercerized; satin finished German damask napkins; 20 inches square; hemmed ready for use; are of soft texture; devoid of dressing and the patterns are all new; special for Wednesday, dozen..... $1.39

Huck Towels—A well made serviceable towel for hotel or home uses; full bleached; 18x36-inch size; very heavy yet soft finished and absorbent; either hemmed or hemstitched ends; a lot of 200 dozen specially priced Wednesday at $1.25 a dozen or, each..... 12½c

Opening Sale Silks and Dress G

The most wanted weaves as demanded by [illegible] in great profusion, and you will have no [illegible] ing just the material desired for your [illegible]

$1.00 Checked Taffeta
27-inch Shepherd checked Taffeta suiting; are medium size; colorings red, black, [illegible] combined with white; are ideal silks for wear and will neither split nor cut. [illegible] no phone orders.

"1906" Novelty Suiting
Cream grounds with black hairline stripe, broken plaid effects, in Serges and Fancies; all the new shades; in stripes, checks [illegible] with light color combinations in Serges, Panamas and Worsteds; widths 50 to 58 [illegible]

$1.00 Panama Cloth
50-inch all wool Panama cloth in gray, tan, green, Alice blue, navy, brown and red; [illegible] weaves; lustrous finished; suitable for [illegible] jacket suits, and cannot be duplicated [illegible]

$1.50 Cream Mohair
Light colored Mohair novelties in large [illegible] or diamond effects, and hemstitched [illegible] light blue, red, pink, turquoise and [illegible] grounds; a fine brilliantine weave for [illegible] wear. Special Wednesday, no phone [illegible]

65c Panama Cloth
38-inch all wool Panamas at less than [illegible] colors red, navy, Alice, reseda, tan, [illegible] gray, brown and black; the most popular [illegible] spring; lustrous finished and positively [illegible]

Curtains and Drapes Reduced

Everything in our Drapery Department, without reservation, has been reduced this week in SPRING CLEARANCE of the department. This sale is "different" in that it embraces only fresh, new, desirable goods, as well as remnants. Make purchases for spring and summer upholsterings, etc., this week, and save from

20 Per Cent. to 50 Per C

Arabian Lace Curtains, ranging in price from $12 to $40 per pair, reduced 20 per [illegible]
Dentelle Arabian Lace Curtains, worth from $4.50 to $9 per pair, reduced 20 per [illegible]
Bonne Femme Curtains, in graceful designs, reduced 25 per cent.
Double-Faced Tapestries, 50 inches wide, $1.00 grades reduced to 75c per yard.
Turkish Couch Covers, from 54 to 72 inches wide, ranging in price from $2.50 to [illegible] sale from $1.50 to $12.00 each.
All Rope Portieres in stock reduced to exactly half price.
Entire Line of Silkolines, 15c and 18c values, reduced to 9c per yard.
Sample Squares of tapestries and drapery materials, 24 inches square, some worth $1.50 each, choice 25c.

We have just this week completed the furnishing of the Pickwick Apartments, a contract amounting to $40,000.00.

For Pasadena patrons who are unable to visit our [illegible] we exhibit this week at the Hotel Maryland the [illegible] ental rugs secured by our Mr. Loftus in his recent [illegible] —pronounced by connoisseurs the finest ever brought [illegible]

415-5-7 So. MAIN STREET
BARKER BROS.
420-2-4 So. SPRING STREET

Tobler's Chocolate is a food as well as a confection. Delightful eating at any time.

Tobler's Swiss Milk Chocolate

You can buy "Tobler's" in packages of all sizes—5c, 10c, 15c, up to 40c. Ask any good dealer for "Tobler's".

BISHOP & COMPANY, Pacific Coast Agents.

WATER SHUTS WATER OFF.

CLOUDBURST NEAR SUMMERLAND BREAKS SUPPLY PIPE.

High Wind and Rough Sea Carry Away Four Hundred Feet of Marine Wharf—Trains in Santa Barbara County Are Tied Up by Washouts at Various Places.

[BY DIRECT WIRE TO THE TIMES.]

SANTA BARBARA, March 13.—[Exclusive Dispatch.] A cloudburst above Summerlands washed out 500 feet of water pipe and that settlement is without water supply, making it necessary to shut down most of the pumping plants.

A hard wind and rough sea this afternoon carried away 400 feet of the marine wharf at Summerland and broke some piles out of the Southern Pacific wharf. The marine oil wharf is owned by a Los Angeles company headed by Mr. Busch.

TRAINS IN TIE-UP.

Traffic has been tied up here all day on account of washouts near Burbank and Santa Paula. Several trains from the north were doubled back from this city without going further south. The afternoon local got no further south than Santa Paula and turned back from that station.

Three trains from Los Angeles that were run over the old line between Santa Susana and Burbank reached this city tonight.

A Perfect Product.

Evaporated Cream or Condensed Milk that does not exceed some city ordinances in richness is deficient in butter fats, and is not a suitable diet. Borden's Pioneer Brand Evaporated Cream is richer by 50 per cent. than most other brands. It is the best and most economical Evaporated Cream on the market.—[Adv.

REAL CELTIC WELCOME.

Enthusiastic Unification of Feeling Shown Last Night at First Club's Dinner to Dr. Hyde.

The Celtic Club gave last night a royal welcome to Dr. Douglass Hyde. The welcome was enthusiastic with the spirit that seems to belong to the Celt more than to any one else. It comes with red blood, but there is something more to it. It combines the pride of the will unconquered by trouble, the heart to endure to the end, and an illimitable hope for the future, which is the daughter of the Celtic ideal and imagination.

The men at the tables had the rollic and verve and snap of college boys, yet in everything that was said and sung there was a tenderness that men usually conceal, and behind it a sincerity and purpose. They were dead in earnest. The Celts were opening the doors of their universities when the Anglo-Saxons were running the forests, and every one present seemed to feel that he was personally disloyal to his race if he wasn't assisting in the spread of civilization at this day.

The unification of Celtic feeling was remarkable. They yelled themselves hoarse when Gregor McDonald marched down the room skirling on the pipes, from which floated the plaid of the Stuarts. They yelled themselves hoarser when Joseph Scott referred to the time when Robert Emmet would have his monument in Dublin. Anything for the good of the Celts provoked applause, and when they couldn't yell, they sang. At the last, Rev. Mr. O'Brien made a little preachment, taking "E Pluribus Unum" as a text—showing how just as the branches of the Celts were one family, so the Celts were part of the nation—whereat they yelled some more.

After the banquet there were several songs in Welsh and Gaelic by various members of the club. Then the chairman, Rev. Malcolm McLeod, introduced the speakers. David T. Jones of Pasadena welcomed Dr. Hyde on the part of the Welsh. Edmond Mitchell spoke for the Scotch and Joseph Scott paid the tribute of the Irish. Dr. Hyde replied in a short speech in which he thanked the club for its welcome, and emphasized the unification of the Celts.

Bishop Hamilton of San Francisco and Rev. Mr. O'Brien then added a few words. Just before the club adjourned Dr. Hyde was proposed for the first honorary member of the first Celtic club in America. The motion was wildly carried, and Dr. Hyde thanked the club again, not so much for himself, he said, as for the men he had left in the thick of things back in Ireland.

UNDER HIS PILLOW.

Man Reports Robbery to Police, but Check Is Found in Bed Where He Slept.

In the future when A. C. Byariayac retires for the night he will make a note of where he stores his money. Early yesterday morning he reported to the police that he had been robbed of a check for $185. According to the story he told at that time, he had engaged a room for the night on the preceding day at No. 932 South Main street, and at 2 o'clock in the morning three men entered the room and robbed him of the check. He furnished the police with a complete description of the men, and told how he had been forced to give up the check.

Officers were put to work on the case last night, and when a patrolman called at the rooming-house he was informed by the landlady that the man who claimed to have been robbed had left his pocketbook under his mattress when he left the house. The officer opened the pocketbook and found in it a check for $185. It will be turned over to its owner if he appears at the Police Station today, but he will probably receive, in addition, free of charge, a lecture on truthfulness.

THIEF GETS A WAGON.

George Afrans of No. 725 Howard street reported to the police last night that some enterprising thief had stolen a wagon from a shed in his back yard. Afrans said that when he returned home last evening after his day's work his small daughter informed him that during the afternoon, while she was playing in the back yard, a man had come with a horse, hitched it to the express wagon, which stood in a shed and drove away. Thinking that some friend had borrowed the wagon without the formality of asking for it, Afrans attempted to locate the vehicle, but failed to find it in the possession of any of his friends, so notified the police of his loss. Sneak thieves have been active of late, but it is seldom that a thief has the temerity to go into a man's barn in broad daylight, and in the presence of his family, steal a spring wagon. The police are working on the case.

Headaches and Neuralgia from Colds.

Laxative Bromo Quinine, the world wide cold and grip remedy, removes the cause. Call for the full name and look for the signature of F. W. Grove. 25c.